Sept. 12-18 89¢

TV GUIDE®

SPECIAL ISSUE

FALL PREVIEW

37
0 86441 5 2

VIRGINI
Fashions: A Line Anne Klein
9 mg "tar," 0.7 mg nicotine av. per cigarette by FTC method.
SURGEON GENERAL'S WARNING: Smoking Causes Lung Cancer, Heart Disease, Emphysema, And May Complicate Pregnancy.

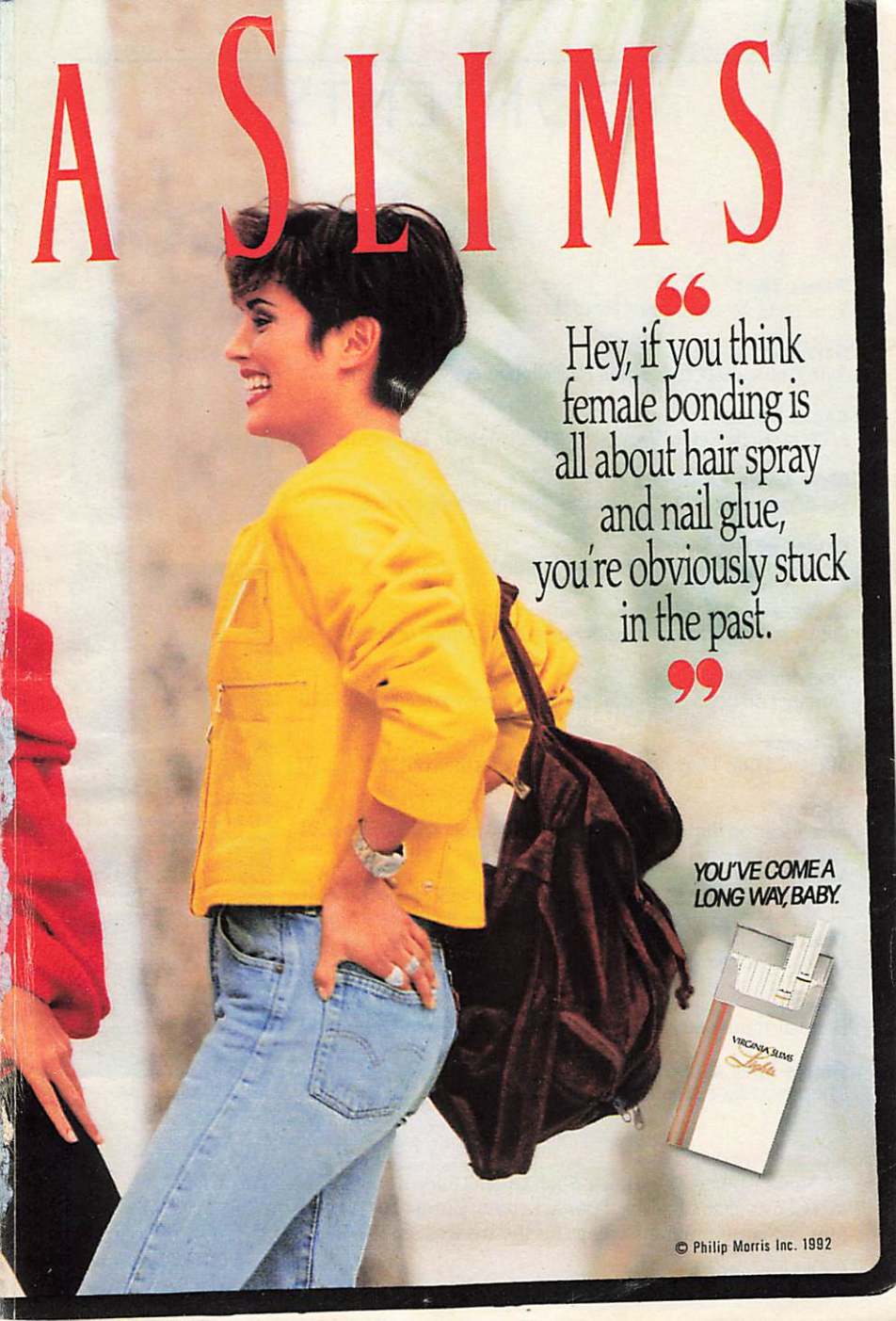
A SLIMS
"Hey, if you think female bonding is all about hair spray and nail glue, you're obviously stuck in the past."
YOU'VE COME A LONG WAY, BABY.
VIRGINIA SLIMS Lights
© Philip Morris Inc. 1992

September 12, 1992 TV GUIDE Vol. 40 No. 37 Issue #2059

CONTENTS

The New Season

PRIME TIME
Your night-by-night preview of the new network series.....6

SYNDICATED SERIES
Star Trek spinoff, new *Kung Fu*, "Highlander" on TV 51

CABLE SERIES
MTM on Nick, Kenny Rogers' *Real West*, new Dr. Ruth show...52

NEW CABLE CHANNELS
Sci-fi, cartoons, and game shows—the new zapper choices...57

SERIES IN THE WINGS
What's on tap when the flops get folded.....58

MADE-FOR-TV MOVIES
Subjects from Sinatra to Stalin; stars from Devane to Duvall ...60

FEATURE FILMS
"Another 48 Hrs.," "Lethal Weapon 2," "Pretty Woman".....70

SPECIALS
Michael's first TV concert; Madonna rocks the vote.....76

SPORTS
Rich jocks on the block: Shaquille O'Neal and Eric Lindros...84

LATE-NIGHT
Whoopi Goldberg, Rush Limbaugh join the talk-show fray....91

DAYTIME
Cosby's *You Bet Your Life*, daily *Star Search*, *Vicki!* 92

KIDS
Batman 'toons and pre-teen dates heat up the scene.....94

PRIME-TIME CHART
The new season at a glance.....105

Prime-Time Series: p. 6

Made-for-TV Movies p. 60

Kids Shows: p. 94

LOCAL PROGRAMMING
TV News Update, Our Times, Soap Opera Guide, Hits & Misses, This Week at a Glance, For Children, Sports, Letters, Horoscope, Crossword, plus complete program listings for the week of Sept. 12-18, 1992.

Cover: Jeff Lynch

But at least he got the KUDOS® right.

Kids don't always get the message. Tell them KUDOS® are made with whole grains, toasted oats, crunchy nuts... *they probably won't listen.* But, tell them KUDOS® come in five delicious varieties like Nutty Fudge, Chocolate Chip and Peanut Butter *...now you've got their attention.* Let them taste the real milk chocolate, sink their teeth into the chewy crunchiness of a KUDOS® Snack... suddenly they hear every word.

Now may be a good time to talk about those new clothes he never wears.

Get it right.

LIMITED WARRANTY TO CONSUMER ★ Good Housekeeping PROMISES REPLACEMENT OR REFUND IF DEFECTIVE

© Mars, Incorporated 1992

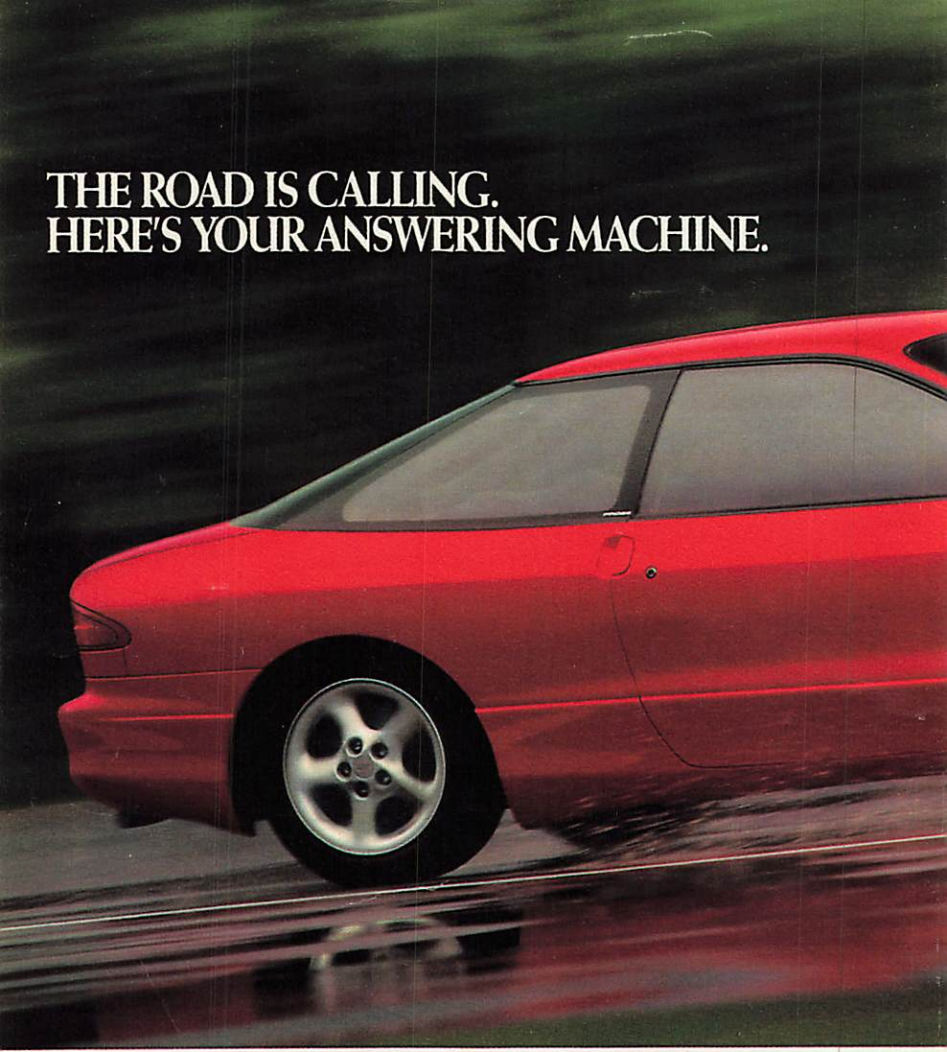

THE ALL-NEW
24-VALVE V-6
FORD PROBE GT

If you've been looking for the perfect response to the call of the road, here's your answer. The new 24-valve Ford Probe GT.

HIT PLAY.

Just turn the key and you'll get the one message you need to hear—the sound of the Probe GT's 24-valve multi-port fuel-injected V-6 engine. Designed for smooth acceleration and true responsiveness, this V-6 says "pure sports coupe" mile after mile. Inside, the cockpit has plenty of room for the serious driver. Carefully drawn details range from simpler, driver-

oriented controls to an available CD player.

A MESSAGE ABOUT SAFETY.

And to let you answer the call with no reservations, the Probe GT has available anti-lock brakes and a standard driver's air bag. Air bags, in conjunction with properly worn safety belts, are one of the most effective restraint systems available.

The new Ford Probe GT. Leave a message of your own. For more information, call 1-800-PROBE-93.

Buckle up—together we can save lives.

HAVE YOU DRIVEN A FORD LATELY?

Ford

THE NEW SEASO

Younger, Hipper, Funnier: TV's Quest for Fresh Viewers

It's a gigantic fall—bigger than most and just as big as fall used to be back in the days when this was TV's most exciting season. This fall we're getting 34 new series—six more than last year. And if we listen to the buzz about them, it seems that half of prime time is made exclusively for youth—in Fox's *Class of '96*, NBC's *Here and Now*, CBS's *The Hat Squad*, and ABC's *Camp Wilder*, to name only a few. If we listen to that same buzz, it seems as if the rest of the schedule is filled with more symptoms of TV's continuing reality epidemic: *Final Appeal*, *I Witness Video*, and *What Happened?* to name just the offerings of one network, NBC.

But there are new shows that break those molds. There's a sitcom about the nuclear apocalypse—Fox's *Woops!* It somehow manages to make the end of the world funny. And there's a medieval costume drama—Robin Hood without Robin—in ABC's *Covington Cross*.

There will also be plenty that's familiar this fall; isn't there always? Delta Burke returns in an ABC sitcom that's better than predicted from early presentations, and Bob Newhart's back in a sitcom that may not prove to be his best—but who cares, it's Bob. The folks who created *Northern Exposure* repeat themselves in a surprisingly similar show set in a southern clime in ABC's *Going to Extremes*. NBC's *Unsolved Mysteries* clones itself as *Final Appeal*. The Golden Girls are back (minus Bea Arthur) in CBS's *The Golden Palace*. And *Cosby*'s Malcolm-Jamal Warner returns as a new man in NBC's *Here and Now*. And remember the dramedy, that experiment in TV genres that died a deserved

death a few years ago? Well, TV's taking one more stab at dramedizing in ABC's *Laurie Hill* (from the folks who brought you *The Wonder Years*).

The best of the bunch? We vote for CBS's *Love and War*, starring Susan Dey and Jay Thomas, from *Murphy Brown* creator Diane English, and NBC's *Mad About You*, with Helen Hunt and Paul Reiser. Some others to watch: CBS's *Hearts Afire* and *Bob;* Fox's *Flying Blind* and *Class of '96;* and (with reservations) NBC's *Rhythm & Blues*.

And the worst? You'll be the judge of that when the ratings come in and most of these shows—usually the worst of them—kick the bucket (last season, only 10 out of 28 survived). But there are a few we might not mourn from what we've seen so far: ABC's *Laurie Hill*, CBS's *The Hat Squad*, NBC's *I Witness Video*, and Fox's *Key West*.

Elsewhere in the ever-expanding universe of television, science fiction takes a quantum leap forward with the launch of a new syndicated spinoff, *Star Trek: Deep Space Nine*, in January, and with the introduction of cable's new Sci-Fi Channel on Sept. 24. Cable gets yet another channel Oct. 1—Cartoon Network—from the man with more channels than anybody, Ted Turner.

You'll see lots more talk on TV—as if anybody could get a word in edgewise these days—as *The Whoopi Goldberg Show*, the *Rush Limbaugh Show* (from a radio conservative), and *NightTalk with Jane Whitney* (described as another Oprah) join the overcrowded night shift, all in syndication.

In movies and miniseries, there will be a mad dash to scoop up all the hot gossip coming out of Buckingham Palace with stories about those warring Windsors. There are authorized TV bios of Frank Sinatra and the Jackson family. You'll see the never-ending return of Columbo, not to mention Danielle Steel and Jackie Collins. And there are stars aplenty: Rosanna Arquette, Mariel Hemingway, Angela Lansbury, Roseanne Arnold, Katharine Hepburn, Suzanne Somers, Shelley Long, Blair Brown, Sir John Gielgud, and Robert Duvall.

And in the midst of all this excitement, we'll also elect a President.

To help guide you through this fall's happy abundance of choice—on TV, not at the ballot box—we are again providing you with expanded profiles of each new show, with assessments of its strengths, weaknesses, competition, and the bottom line. In most cases, we based our prognostications on the series' pilot or premiere episode—but as every TV buff knows, shows can get much better or worse after they begin. So see for yourself. Start stocking the refrigerator and hoarding that popcorn. You're in for an entertaining fall. ■

PRIME TIME

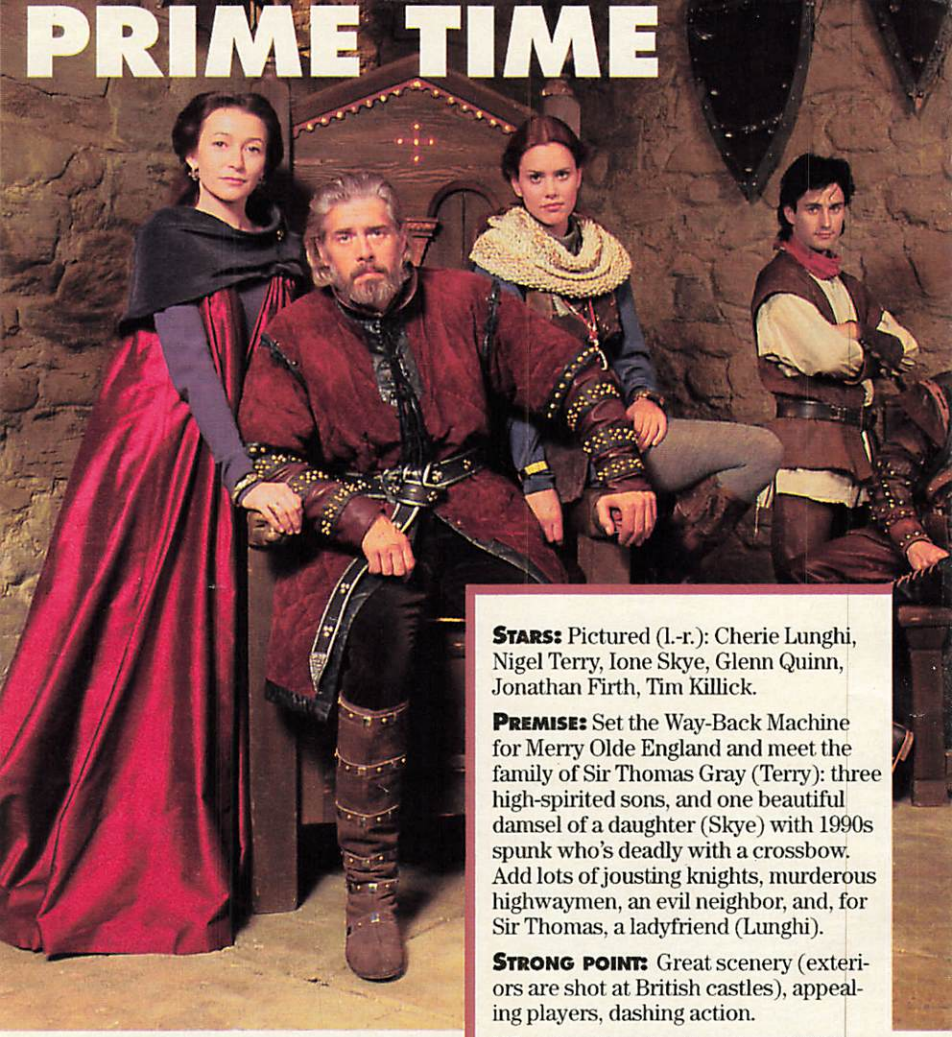

SATURDAY

COVINGTON CROSS

8–9 P.M. ABC

STARS: Pictured (l.-r.): Cherie Lunghi, Nigel Terry, Ione Skye, Glenn Quinn, Jonathan Firth, Tim Killick.

PREMISE: Set the Way-Back Machine for Merry Olde England and meet the family of Sir Thomas Gray (Terry): three high-spirited sons, and one beautiful damsel of a daughter (Skye) with 1990s spunk who's deadly with a crossbow. Add lots of jousting knights, murderous highwaymen, an evil neighbor, and, for Sir Thomas, a ladyfriend (Lunghi).

STRONG POINT: Great scenery (exteriors are shot at British castles), appealing players, dashing action.

WEAK POINT: Anachronisms (1990s phrases in 14th-century mouths) and weak scripts.

COMPETITION: CBS's *Frannie's Turn* and *Brooklyn Bridge*; NBC's new *Here and Now* and *Out All Night*; Fox's *Cops*.

BOTTOM LINE: Just the ticket for *Beauty and the Beast* fanatics.

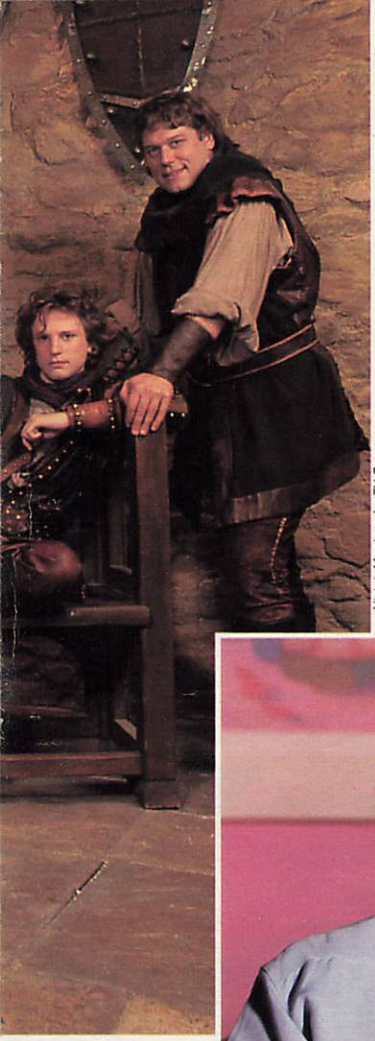

Alistair Morrison for TV Guide

SATURDAY

FRANNIE'S TURN

8–8:30 P.M. CBS

STARS: Pictured: Miriam Margolyes. Also: Tomas Milian, Phoebe Augustine, Stivi Paskoski, Alice Drummond, LaTanya Richardson, Taylor Negron.

PREMISE: From Carsey-Werner, the hit factory that brought you *Cosby* and *Roseanne*, comes a sitcom about an overworked seamstress—who's about to become a feminist—and her family.

STRONG POINT: It's hard to argue with the talent behind the show.

WEAK POINT: Terrible table manners. And jokes that are just as bad.

COMPETITION: Fox's *Cops*, ABC's *Covington Cross*, NBC's *Here and Now*.

BOTTOM LINE: Given the track record of the creators, we have to hope that this series will be better than the clips we saw. But so far, it looks like a shrug to us.

Jeff Katz for TV Guide

SATURDAY

HERE AND NOW

8–8:30 P.M. NBC

Timothy White/Onyx for TV GUIDE

STARS: Pictured (l.-r.): Shaun Weiss, Pee Wee Love, Malcolm-Jamal Warner. Also: Charles Brown.

PREMISE: *Cosby*'s unsequel—Warner plays a grad student in psychology who works in a Manhattan youth center and lives with his father's war buddy (Brown).

STRONG POINT: Warner learned more than a few things about charm and comic timing from his former TV dad, Bill Cosby.

WEAK POINT: This show picks up *Cosby*'s worst trait, sermonizing—"I'm here to try to make a difference!"

COMPETITION: Fox's *Cops* and two fellow freshmen—ABC's *Covington Cross* and CBS's *Frannie's Turn*.

BOTTOM LINE: It would have to be pretty awful not to be a ratings success.

Jeff Katz for TV Guide

STARS: Pictured (clockwise from left): Vivica A. Fox, Duane Martin, Morris Chestnut, Patti LaBelle.

PREMISE: LaBelle owns a dance club and apartment building and plays unofficial Mom to her young manager and tenant (Chestnut, of "Boyz N the Hood"). It's a mix of sitcom and *Soul Train*.

STRONG POINT: LaBelle and Chestnut go together like gin and tonic.

WEAK POINT: The supporting players are cartoon characters—and don't offer much support.

COMPETITION: CBS's *Brooklyn Bridge*; Fox's *Cops*; ABC's *Covington Cross*.

BOTTOM LINE: If its lead-in, Malcolm-Jamal Warner's *Here and Now*, is a hit, then this will ride its coattails.

SATURDAY

OUT ALL NIGHT

8:30–9 P.M. NBC

SATURDAY

CROSSROADS

9–10 P.M. ABC

STARS: Pictured (l.-r.): Dalton James, Robert Urich.

PREMISE: Urich, best known as Spenser, returns to TV as a New York prosecutor who tries to save his bad-seed of a son (James) from a life of crime. The cure: taking the boy on a motorcycle trip across America.

STRONG POINT: Urich. He makes a plausible pop. And younger viewers will go for Dalton James, a James Dean rebel-type.

WEAK POINT: It sometimes looks like a show made by people who never leave Hollywood and visit the Heartland. They imagine there are still quaint characters out there who actually say, "Holy tarnation!"

COMPETITION: NBC's established shows, *Empty Nest* and *Nurses*; Fox's *Code 3* and *The Edge*; CBS's *Raven*.

BOTTOM LINE: It wants to be *Highway to Heaven*, but the draggy action sometimes resembles a slow road to bedtime.

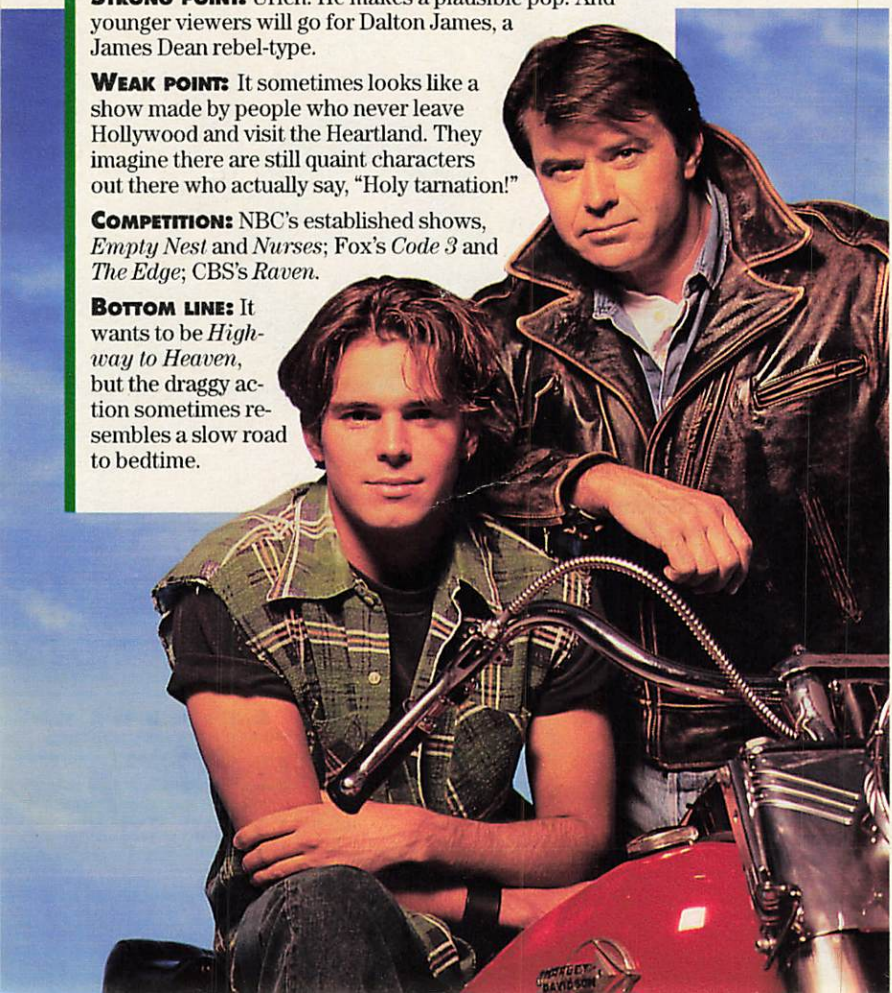

Jeff Katz for TV Guide

© 1992 Campbell Soup Company Inc.

V8® with a Light 'n Tangy lift.

And with only half the sodium.

Just like our original V8 Juice, Light 'n Tangy is 100% vegetable juice, rich in vitamins A & C and naturally low in calories.

But Light 'n Tangy tastes distinctly lighter. And brighter. It's a deliciously different-tasting V8.

Manufacturer Coupon | Expires 1/31/93

Save 20¢

ON ANY SIZE LIGHT 'N TANGY V8®
(except 5.5 oz. can)

CONSUMER: One coupon per purchase. Good only on product indicated. Consumer pays any sales tax.

GROCER: Redeem on terms stated for consumer upon purchase of product indicated. ANY OTHER USE CONSTITUTES FRAUD. For reimbursement of face value plus 8¢, mail to: CAMPBELL SOUP COMPANY, CMS Dept. 51000, One Fawcett Drive, Del Rio, TX 78840. Failure to produce on request invoices proving purchase of stock covering coupons may void all coupons submitted. Void if taxed, restricted, prohibited or presented by other than retailers of our products. Cash value 1/100¢.

40062

5 51000 41820 8

SATURDAY

THE EDGE

9:30–10 P.M. Fox

Jeff Katz for TV Guide

STARS: Clockwise from top left: Tom Kenney, Jill Talley, Jennifer Aniston, Wayne Knight, Carol Rosenthal, Julie Brown, James Stephens III.

PREMISE: A comedy ensemble performs sketches. It wants to be *In Living Color II*.

STRONG POINT: MTV's Julie Brown and a few outrageous gags (in the pilot, Delta Burke turns into a Japanese movie monster towering over—and devouring—a whole town).

WEAK POINT: If comedy were baseball and jokes were runs, *The Edge* would be batting about .120. In case you're not into stats: that's not good.

COMPETITION: ABC's new *Crossroads*; CBS's well-received summer series *Raven*; and NBC's known commodity *Nurses*.

BOTTOM LINE: It's no *In Living Color*. It's no *SCTV*. It's no *Saturday Night Live*. It's no hit.

If it's got to be clean, it's got to be Tide.

Each bloomer washed in 50% more detergent following tough laundry instruction on the box. ©1992 The Procter & Gamble Company

ANGEL STREET

10–11 P.M. CBS

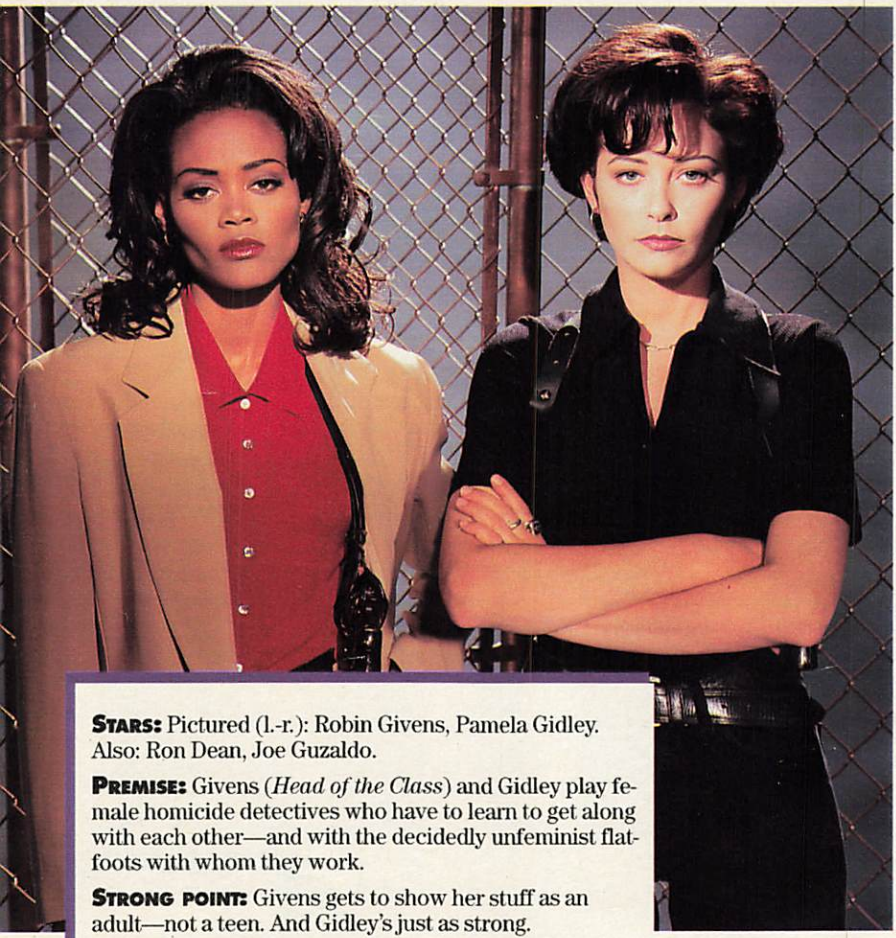

Jeff Katz for TV Guide

STARS: Pictured (l.-r.): Robin Givens, Pamela Gidley. Also: Ron Dean, Joe Guzaldo.

PREMISE: Givens (*Head of the Class*) and Gidley play female homicide detectives who have to learn to get along with each other—and with the decidedly unfeminist flatfoots with whom they work.

STRONG POINT: Givens gets to show her stuff as an adult—not a teen. And Gidley's just as strong.

WEAK POINT: The show sometimes makes its points with the subtlety of neon. Sample—Woman cop: "We're not girls, we're women." Man cop: "Take a Midol."

COMPETITION: ABC's *The Commish*, NBC's *Sisters*.

BOTTOM LINE: No *Hill Street*, but it has possibilities.

When You Love Cheese But It Doesn't Love You.

If cheese gives you problems like gas, bloating or diarrhea, you're not alone.

Over 50 million people experience these stomach problems when they eat cheese and other dairy foods. But you love cheese. So what do you do? You take Lactaid® first.

Lactaid is the first supplement that works naturally to restore the enzyme that makes dairy foods more digestible.

If you'd like a free sample or have any questions, please call us at **1-800-LACTAID.**

In caplets, drops and real milk.

Lactaid. For The Love Of Dairy.

©1992 McNEIL-PPC, INC.

STARS: Pictured (foreground): Steven Ford, host.

PREMISE: Dramatized stories—based on actual cases—of the agents who protect Presidents and hunt down assassins, smugglers, and mobsters.

STRONG POINT: Could be some fascinating stories here, if they're done well.

WEAK POINT: The object of these shows is not necessarily to do them well—just to do them cheaply.

COMPETITION: Uh-oh—CBS's *60 Minutes*. Also ABC's *Life Goes On* and Fox's new *Great Scott!* and *The Ben Stiller Show*.

BOTTOM LINE: Last season ABC tried *FBI: The Untold Stories*. It flopped. Now NBC tries *Secret Service*. What's next—*Tales from the Office of Personnel Management*?

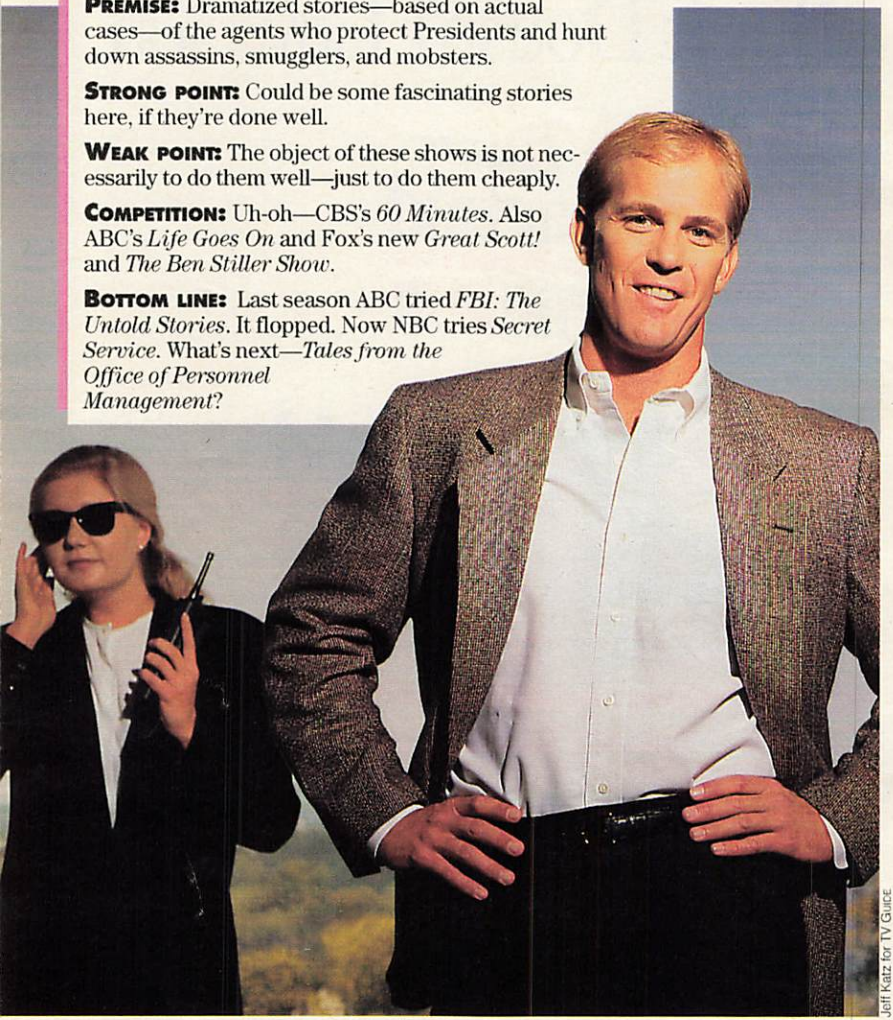

Jeff Katz for TV Guide

SUNDAY

SECRET SERVICE

7–8 P.M. NBC

GREAT SCOTT!

7–7:30 P.M. Fox

STARS: Pictured (l.-r.): Ray Baker, Nancy Lenehan, Sarah Koskoff, Tobey Maguire. Also: Kevin Connolly.

PREMISE: Teenager Scott Melrod (Maguire) escapes real life—with its pimples, puberty, and parents—in daydreams that have him starring as a real cool guy instead of a really geeky kid.

STRONG POINT: Deadpan humor.

WEAK POINT: The fantasy gimmick tends to get old.

COMPETITION: CBS's dreaded *60 Minutes*, ABC's *Life Goes On*, NBC's *Secret Service*.

BOTTOM LINE: In an effort not to compete against *60 Minutes*, Fox is going after the young audience NBC gave up when it canceled *Eerie, Indiana*. If all Fox wants is a young (and small) audience, it may get what it wants.

Jeff Katz for TV Guide

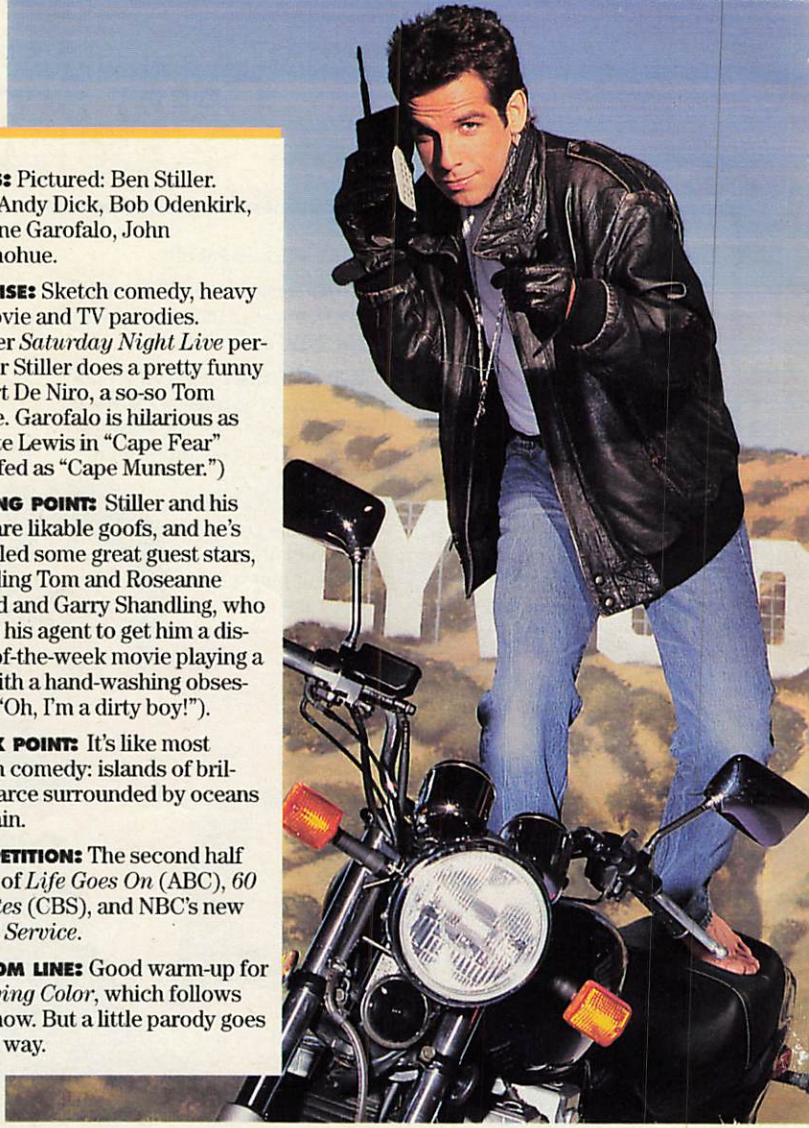

STARS: Pictured: Ben Stiller. Also: Andy Dick, Bob Odenkirk, Janeane Garofalo, John O'Donohue.

PREMISE: Sketch comedy, heavy on movie and TV parodies. Former *Saturday Night Live* performer Stiller does a pretty funny Robert De Niro, a so-so Tom Cruise. Garofalo is hilarious as Juliette Lewis in "Cape Fear" (spoofed as "Cape Munster.")

STRONG POINT: Stiller and his gang are likable goofs, and he's corralled some great guest stars, including Tom and Roseanne Arnold and Garry Shandling, who wants his agent to get him a disease-of-the-week movie playing a guy with a hand-washing obsession ("Oh, I'm a dirty boy!").

WEAK POINT: It's like most sketch comedy: islands of brilliant farce surrounded by oceans of strain.

COMPETITION: The second half hours of *Life Goes On* (ABC), *60 Minutes* (CBS), and NBC's new *Secret Service*.

BOTTOM LINE: Good warm-up for *In Living Color*, which follows this show. But a little parody goes a long way.

SUNDAY

THE BEN STILLER SHOW

7:30–8 P.M. Fox

I WITNESS VIDEO

8–9 P.M. NBC

Jeff Katz for TV Guide

STARS: Pictured: Patrick VanHorn, host.

PREMISE: You saw it last season as a trio of specials—*I Witness* repackages and sells disasters, deaths, rescues, and other blood-and-adrenalin fests that happen to happen in front of somebody's camcorder. America's Truest Home Videos.

STRONG POINT: Thanks to the good taste of the American public, these fad shows do tend to disappear after a while.

WEAK POINT: It's cheap. It's exploitive. It's sick. It's snuff video.

COMPETITION: More (but lighter) videos on ABC—*America's Funniest Home Videos* and *America's Funniest People*; CBS's *Murder, She Wrote*; Fox's *In Living Color* and *Roc*.

BOTTOM LINE: The only death we want to see is this show's.

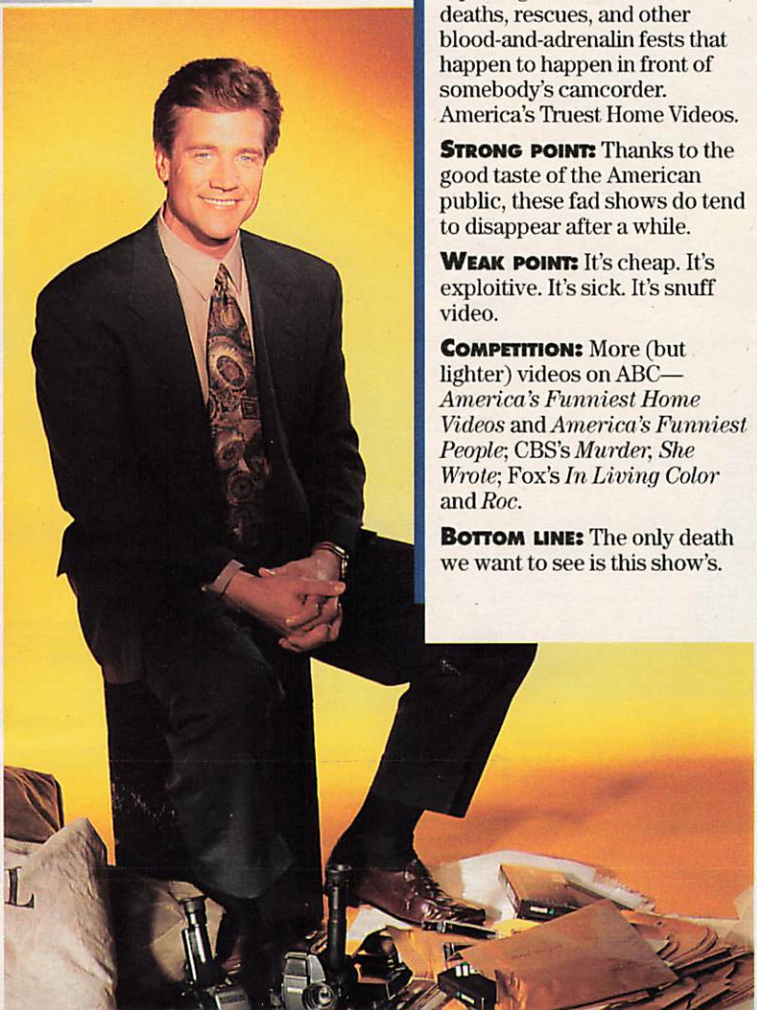

Jeff Katz for TV Guide

"My tuna melts are always a great catch.

SWISS TUNA MELTS

1 can (12½ oz.) tuna, drained, flaked
1½ c. (6 oz.) KRAFT Natural Shredded Swiss Cheese
¾ c. MIRACLE WHIP or MIRACLE WHIP LIGHT Dressing
½ c. each chopped celery and chopped green onions
½ tsp. each dill weed, salt and pepper
4 slices bread
1 tomato, thinly sliced
1 pkg. (6 oz.) KRAFT Natural Swiss Cheese Slices

Mix tuna, shredded cheese, MIRACLE WHIP, celery, onions and seasonings. Spread tuna mixture on bread; top with tomato and cheese slices. Place on cookie sheet. Broil 1 to 2 minutes or until cheese begins to melt. Makes 4 sandwiches.

© 1992 Kraft General Foods, Inc.

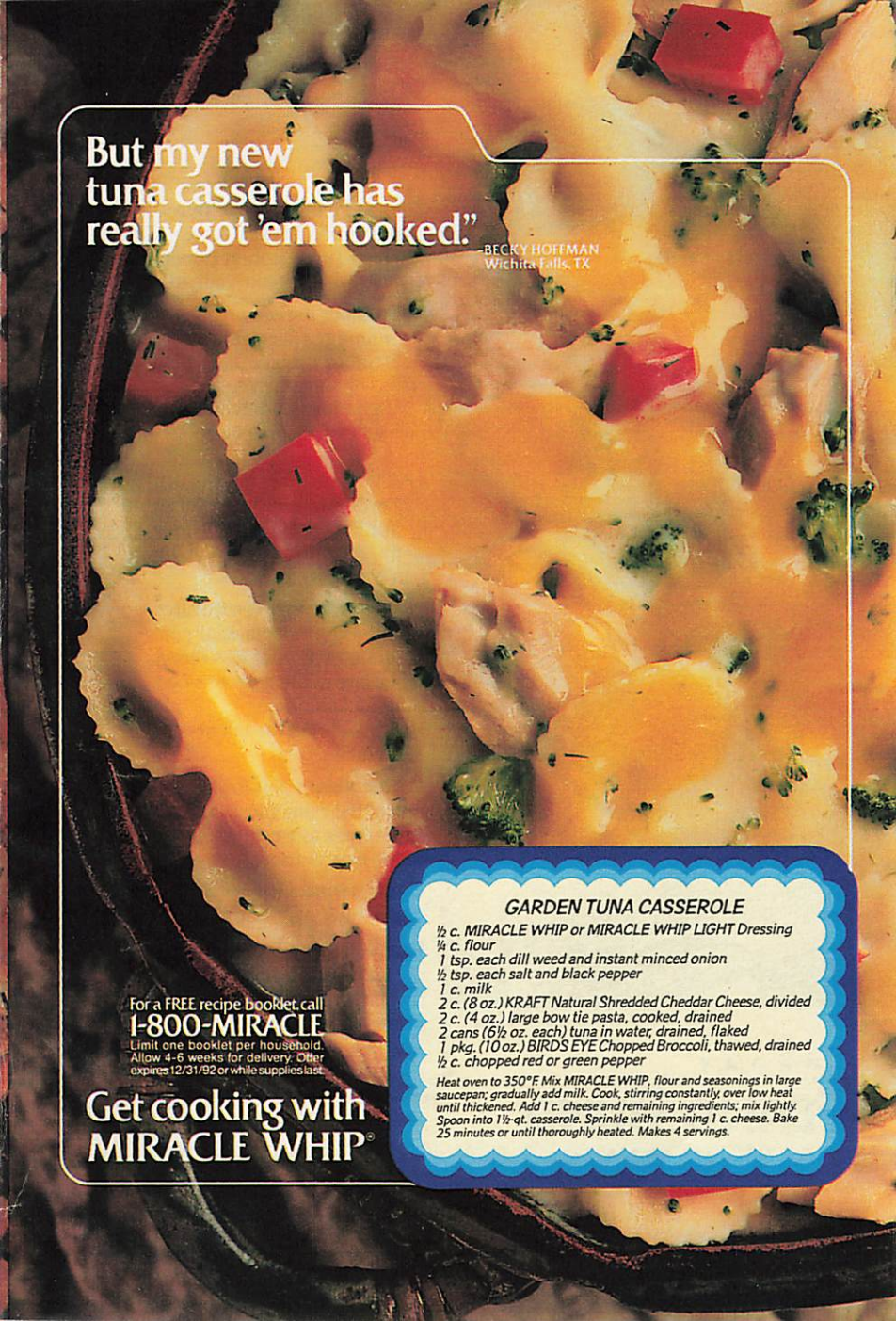

But my new tuna casserole has really got 'em hooked."

–BECKY HOFFMAN
Wichita Falls, TX

GARDEN TUNA CASSEROLE

½ c. MIRACLE WHIP or MIRACLE WHIP LIGHT Dressing
¼ c. flour
1 tsp. each dill weed and instant minced onion
½ tsp. each salt and black pepper
1 c. milk
2 c. (8 oz.) KRAFT Natural Shredded Cheddar Cheese, divided
2 c. (4 oz.) large bow tie pasta, cooked, drained
2 cans (6½ oz. each) tuna in water, drained, flaked
1 pkg. (10 oz.) BIRDS EYE Chopped Broccoli, thawed, drained
½ c. chopped red or green pepper

Heat oven to 350°F. Mix MIRACLE WHIP, flour and seasonings in large saucepan; gradually add milk. Cook, stirring constantly, over low heat until thickened. Add 1 c. cheese and remaining ingredients; mix lightly. Spoon into 1½-qt. casserole. Sprinkle with remaining 1 c. cheese. Bake 25 minutes or until thoroughly heated. Makes 4 servings.

For a FREE recipe booklet, call
1-800-MIRACLE
Limit one booklet per household. Allow 4-6 weeks for delivery. Offer expires 12/31/92 or while supplies last.

Get cooking with MIRACLE WHIP®

Jeff Katz for TV Guide

SUNDAY

FLYING BLIND

10–10:30 P.M. Fox

STARS: Pictured (l.-r.): Tea Leoni, Corey Parker. Also: Michael Tucci, Robert Bauer, Clea Lewis, Marcus Giamatti.

PREMISE: Parker, an unassuming college graduate, takes a job in Dad's food conglomerate and leads a dull life—until he meets the beautiful if maladjusted Leoni, who, to everyone's surprise, falls for Parker and tempts him away from his dull, dull life in weird, weird ways.

STRONG POINT: Terrifically funny script, spectacular comic timing. The pilot was directed by one of the geniuses behind *Cheers*, James Burrows—and the talent shows.

WEAK POINT: Not for kids: it's one of the raunchiest (and sometimes most sniggering) of the new entries.

COMPETITION: Movies everywhere else.

BOTTOM LINE: Together with the show that follows, *Woops!*, this is the hippest new hour in prime time. With this combo, Fox could take over the last half of Sunday night.

Jeff Katz for TV Guide

SUNDAY

WOOPS!

10:30–11 P.M. Fox

STARS: Pictured (l.-r.): Meagen Fay, Fred Applegate, Evan Handler, Lane Davies. Also: Cleavant Derricks, Marita Geraghty.

PREMISE: One fateful day there's this little mishap with nuclear weapons. It destroys mankind except for a teacher (Handler), who survives because he's driving a Volvo ("It proved even safer than advertised"), and five others—an obnoxious stock analyst (Davies), a homeless prankster (Applegate), a feminist (Fay), a doctor who happens to be the last black man alive (Derricks), and a ditzy manicurist (Geraghty). It's *Gilligan's Island* with fallout—but with brains.

STRONG POINT: Another wacky concept from the folks who brought you *Herman's Head*, among others. Producers Witt and Thomas have had a gaggle of hits, not many misses.

WEAK POINT: Slim chance for guest stars.

COMPETITION: Movies, movies, movies.

BOTTOM LINE: If it can stay outrageous and hip, this could be the next *Married... with Children.*

MONDAY

HEARTS AFIRE

8:30–9 P.M.
CBS

STARS: Pictured (l.-r.): Markie Post, John Ritter. Also: Billy Bob Thornton, Beah Richards, Clark Duke, Beth Broderick, George Gaynes, Justin Burnette, Adam Carl.

PREMISE: Ritter, a cuddly single dad, works in D.C. for a dotty Senator (Gaynes) and hires Post, an acerbic reporter (and the poor woman's Murphy Brown), as the Senator's press secretary.

STRONG POINT: This is the right season for poking fun at politicians (George Gaynes, the commandant in the "Police Academy" movies, is as buffoonish as they come).

WEAK POINT: The writers will have to sharpen their pencils if they expect these shenanigans to be funnier than Washington politics.

COMPETITION: ABC's *The Young Indiana Jones Chronicles*, NBC's *Blossom*, Fox's movie.

BOTTOM LINE: Sandwiched snugly between *Evening Shade* and *Murphy Brown*, it should find a huge adult audience (while ABC and NBC fight it out for the kids).

Jeff Katz for TV GUIDE

Jeff Katz for TV GUIDE

MONDAY

LOVE AND WAR

9:30–10 P.M.

CBS

STARS: Pictured (l.-r.): Susan Dey, Jay Thomas. Also: John Hancock, Suzie Plakson, Joel Murray, Michael Nouri, Joanna Gleason.

PREMISE: In a nasty divorce, Dey loses her yuppie restaurant ("The women's movement is not working out the way I planned it") and buys a dive bar ("The place where all flies come to die") that happens to be frequented by crotchety newspaper columnist Thomas. He hasn't had much luck at love either ("One relationship that lasted slightly longer than Chanukah"), but he finds the nerve to ask her over for dinner. And an odd couple is born. As in Garry Shandling's old show, the stars here make frequent and funny asides to the camera.

STRONG POINT: Talent everywhere, led by the wit of *Murphy Brown* creator Diane English, who wrote a brilliant script.

WEAK POINT: Sexual tension does tend to sag after a few seasons (witness *Cheers* at the end of Diane's tenure).

COMPETITION: Pretty easy—football on ABC and movies on NBC and Fox.

BOTTOM LINE: A great companion for *Murphy*. A great show. A hit.

HANGIN' WITH MR. COOPER

8:30–9 P.M. ABC

STARS: Pictured (l.-r.): Dawnn Lewis, Mark Curry, Holly Robinson.

PREMISE: Curry plays a basketball flop who comes back to the 'hood as a substitute teacher at his old school. He shares a house with Lewis (of *A Different World*) and his unrequited amour, Robinson (of *21 Jump Street*). *Three's Company* meets *The White Shadow*.

STRONG POINT: A very strong comedy cast.

WEAK POINT: Butts are the butts of too many dumb jokes.

COMPETITION: Two other shows aimed at young audiences—Fox's new *Class of '96* and NBC's *Quantum Leap*—plus CBS's *Rescue 911*.

BOTTOM LINE: With a great time slot—the slot that made *Home Improvement* a hit—and no competition, it's bound to do well, whether it really deserves to or not. So far the leads are better than the writing.

Jeff Katz for TV GUIDE

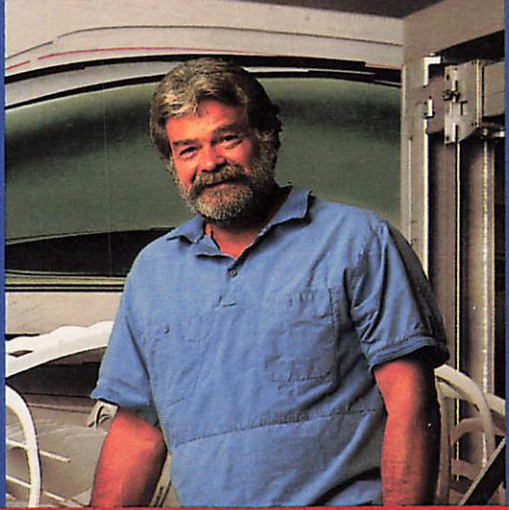

Al Gerstenberger: Ford Designer

"You might be surprised to learn who builds five of the ten best selling vehicles in America."

At Ford Motor Company, when we set out to design a new car or truck, we never forget that your opinion is the most important one. So, we get input from customers at every stage of new product development to find out exactly what you're looking for. That may be why five of the ten best selling vehicles in America are made by Ford Motor Company.*

Ford • Lincoln • Mercury • Ford Trucks

QUALITY IS JOB 1.℠ IT'S WORKING.

Buckle up–Together we can save lives.

*Based on 1991 Calendar Year sales data.

Always insist on genuine Ford Motor Company collision repair parts.

CLASS OF '96

8–9 P.M. Fox

Jeff Katz for TV GUIDE

STARS: Pictured (bottom, l.-r.): Lisa Dean Ryan, Brandon Douglas, Kari Wuhrer, Perry Moore; (top): Gale Hansen, Megan Ward, Jason Gedrick. Also: Peter Horton.

PREMISE: *90210* Goes to College: a bunch of hot and handsome young folks enter their freshman year in a private East Coast school. Peter Horton (*thirtysomething*) plays an English prof (still) and directs.

STRONG POINT: Hunks and heartthrobs galore. But deep down, they're good kids.

WEAK POINT: After *90210*, *Melrose Place*, and *The Heights*—all on Fox—will America overdose on beautiful young people having sincere talks about relationships and sex?

COMPETITION: NBC's *Quantum Leap*, CBS's *Rescue 911*, ABC's *Full House* and *Hangin' with Mr. Cooper*.

BOTTOM LINE: Strong competition, but it should attract the young audience advertisers adore. It's better than *Melrose Place* and it's miles better than *The Heights*. In the inevitable shakeout of youth shows, this one deserves to live.

Jeff Katz for TV Guide

STARS: Pictured (l.-r.): Fisher Stevens, Jennifer Tilly, T.C. Carson. Also: Leland Crooke, Nicolas Surovy, 'nita Whitaker, Brian Thompson, Ivory Ocean, Geno Silva, Denise Crosby.

PREMISE: Stevens wins the lottery, quits his factory job, and heads to Key West to become a writer, like Hemingway. There he meets lots of weirdos—a blind newspaper editor, a Rastafarian who dabbles in voodoo, a prostitute with a heart, and a bartender with a pet alligator. And he sees lots and lots of skimpy bathing suits.

STRONG POINT: Uh...there has to be at least one...can we get back to you?

WEAK POINT: It wants to be wild and quirky, but it's just plain dumb.

COMPETITION: ABC's show killer, *Roseanne*, plus *Coach*; NBC's *Reasonable Doubts*; CBS's movie.

BOTTOM LINE: Roseanne could eat this one for breakfast. Dinner anyone?

TUESDAY

KEY WEST

9–10 P.M. Fox

TUESDAY

GOING TO EXTREMES

10–11 P.M. ABC

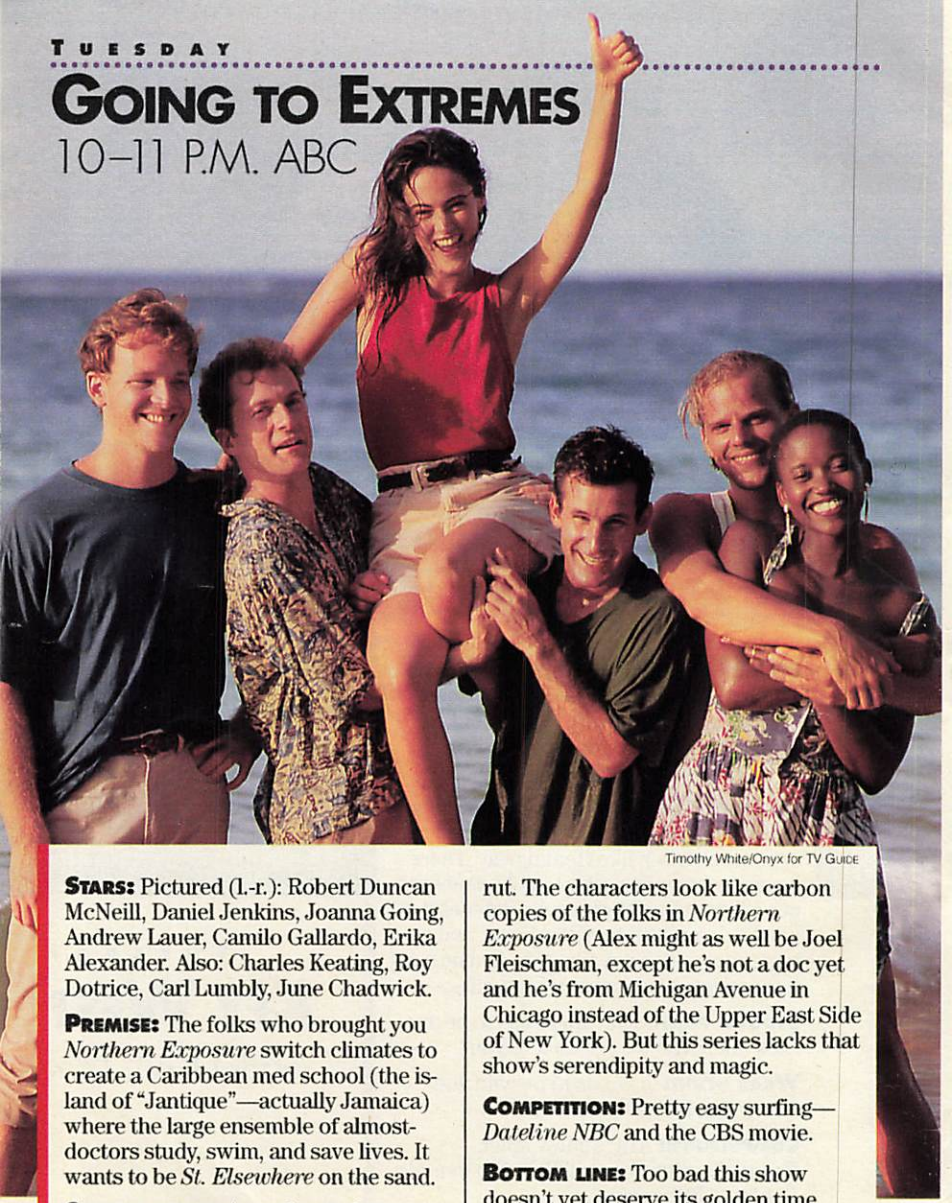

Timothy White/Onyx for TV GUIDE

STARS: Pictured (l.-r.): Robert Duncan McNeill, Daniel Jenkins, Joanna Going, Andrew Lauer, Camilo Gallardo, Erika Alexander. Also: Charles Keating, Roy Dotrice, Carl Lumbly, June Chadwick.

PREMISE: The folks who brought you *Northern Exposure* switch climates to create a Caribbean med school (the island of "Jantique"—actually Jamaica) where the large ensemble of almost-doctors study, swim, and save lives. It wants to be *St. Elsewhere* on the sand.

STRONG POINT: A good cast, from top to bottom.

WEAK POINT: These producers are in a rut. The characters look like carbon copies of the folks in *Northern Exposure* (Alex might as well be Joel Fleischman, except he's not a doc yet and he's from Michigan Avenue in Chicago instead of the Upper East Side of New York). But this series lacks that show's serendipity and magic.

COMPETITION: Pretty easy surfing—*Dateline NBC* and the CBS movie.

BOTTOM LINE: Too bad this show doesn't yet deserve its golden time slot—following *Roseanne* and *Coach*. So far it's not as much fun as its prime-time cousin, *Northern Exposure*.

WEDNESDAY

THE HAT SQUAD

8–9 P.M. CBS

STARS: Pictured (l.-r.): Billy Warlock, Nestor Serrano, Don Michael Paul. Also: James Tolkan, Janet Carroll.

PREMISE: The vigilante family. Tolkan plays a cop and foster parent who raises his sons to put on holsters and fedoras and gun down bad guys with no regard for due process, the Bill of Rights, the Constitution, or good manners.

STRONG POINT: It's very slickly produced.

WEAK POINT: Absolutely no socially redeeming value.

COMPETITION: ABC's *The Wonder Years* and *Doogie Howser, M.D.*, NBC's *Unsolved Mysteries*, and Fox's teen hit, *Beverly Hills, 90210*.

BOTTOM LINE: Producer Stephen J. Cannell tries to create another *A-Team*—and he may have succeeded.

Jeff Katz for TV Guide

TYLENOL® GELCAPS.
THE POWER TO STOP PAIN.

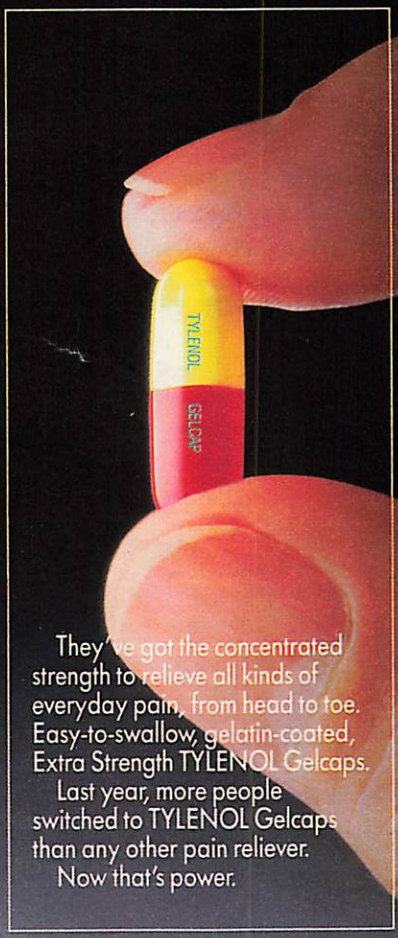

They've got the concentrated strength to relieve all kinds of everyday pain, from head to toe. Easy-to-swallow, gelatin-coated, Extra Strength TYLENOL Gelcaps.

Last year, more people switched to TYLENOL Gelcaps than any other pain reliever.

Now that's power.

JOIN THE SWITCH TO TYLENOL GELCAPS

Use only as directed. © McNeil, 1990

LAURIE HILL

9:30–10 P.M. ABC

STARS: Pictured (l.-r.): DeLane Matthews, Eric Lloyd, Robert Clohessy. Also: Ellen DeGeneres.

PREMISE: Dr. Mom (Matthews) juggles her career, her marriage to a writer (Clohessy), and motherhood to a 5-year-old (Lloyd).

STRONG POINT: It's from the creators of *The Wonder Years*. DeGeneres provides desperately needed comic relief—and not enough of it.

WEAK POINT: This is more like *The Blunder Years*. Unhappy people just aren't funny.

COMPETITION: Fox's *Melrose Place*; NBC's *Mad About You*; CBS's (formerly NBC's) *In the Heat of the Night*.

BOTTOM LINE: It's a deadly serious, rarely funny sitcom. This Doc needs a transfusion—stat!

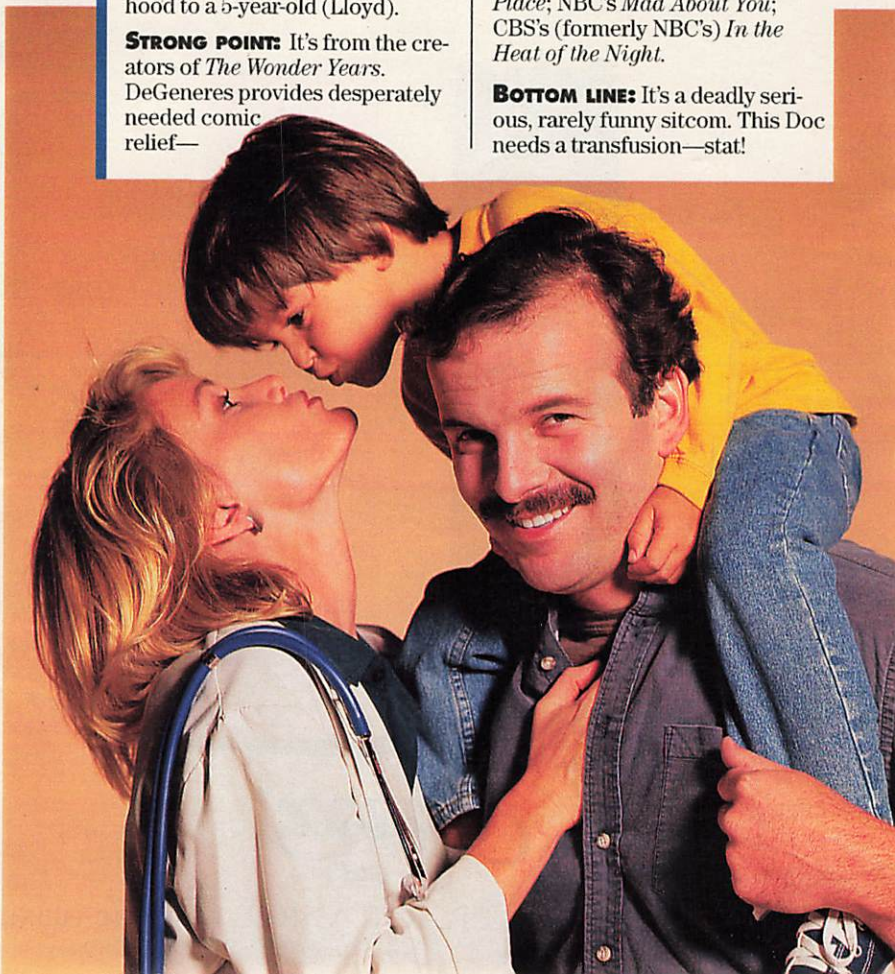

Jeff Katz for TV Guide

IT'S MORE THAN JUST AN AIR FRESHENER. IT'S A FINE AIR FRAGRANCE.

© 1992 S.C. Johnson & Son, Inc. All rights reserved.

THE NEW FINE AIR FRAGRANCE FOR THE HOME.

MAD ABOUT YOU

9:30–10 P.M. NBC

Jeff Katz for TV GUIDE

STARS: Pictured (l.-r.): Paul Reiser, Helen Hunt. Also: Tommy Hinkley, Anne Ramsay.

PREMISE: It's *Seinfeld* for married folks. Newlyweds Reiser and Hunt have a New York apartment, great jobs, and lots of friends—some stranger than others.

STRONG POINT: The appealing Helen Hunt deserves her big shot. And it's nice to see Reiser back after *My Two Dads*. Charming, first-rate writing.

WEAK POINT: It can't resist an occasional silly scene: They make love on the butcher-block table in the kitchen while their dinner guests wait hungrily in the living room.

COMPETITION: ABC's new *Laurie Hill*; CBS's *In the Heat of the Night*; Fox's *Melrose Place*.

BOTTOM LINE: It has a good slot, between *Seinfeld* and *Law & Order*, and could be one of the best of the new crop.

Bob D'Amico/ABC

Jeff Katz for TV Guide

STARS: Pictured: Delta Burke. Also: Earl Holliman, Gigi Rice, Beth Grant, Nancy Giles, Bill Engvall.

PREMISE: Delta's back. She leaves her crumb of a husband and heads to Nashville to become a country singing star. But first, she waits tables in a bar where Patsy Cline sang.

STRONG POINT: Delta's comic presence. She can carry a show on her own.

WEAK POINT: Delta's singing. She's no Patsy Cline.

COMPETITION: Tough—Fox's *The Simpsons*, NBC's *A Different World*, CBS's *Top Cops*.

BOTTOM LINE: With all the furor over Delta's departure from *Designing Women* and rumors about trouble on this set, *Delta* starts with a strike—or two—against it. But watch her yourself and you'll probably be as happily surprised as we were.

THURSDAY

DELTA

8–8:30 P.M.
ABC

RHYTHM & BLUES

8:30–9 P.M. NBC

STARS: Pictured (top, l.-r.): Ron Glass, Anna Maria Horsford, Miguel A. Nunez Jr., Troy Curvey Jr.; (bottom): Christopher Babers, Vanessa Bell Calloway, Roger Kabler.

PREMISE: Black radio station unknowingly hires white deejay.

STRONG POINT: Stand-up comic Kabler puts a lot of heart into playing the deejay. And it's great to see *Barney Miller*'s Ron Glass back (he's this WKRP's Herb, but with a snazzier wardrobe).

WEAK POINT: Racism. What makes a show built on white jokes any better than a show built on black jokes?

COMPETITION: ABC's *Room for Two*, CBS's *Top Cops*, Fox's *Martin*.

BOTTOM LINE: NBC's Thursday isn't what it used to be, but the rest of the lineup should still be hot enough to carry this one through the season.

THURSDAY

MARTIN

8:30–9 P.M. Fox

STARS: Pictured: Martin Lawrence. Also: Tisha Campbell, Tichina Arnold, Tommy Ford, Carl Payne.

PREMISE: Lawrence plays a hip radio-talk-show host whose strong opinions get him in trouble with his girlfriend (Campbell). In drag, Lawrence also plays his own mother and a brash neighbor across the hall.

STRONG POINT: Lawrence could be another Seinfeld (if he had smarter jokes).

WEAK POINT: The show sometimes plays to both racial and sexual stereotypes.

COMPETITION: ABC's *Room for Two*, NBC's *Rhythm & Blues*, CBS's *Top Cops*.

BOTTOM LINE: Not a bad neighborhood—*The Simpsons* to the left and a lively new show, *The Heights*, to the right. If anything makes *Martin* a success, that will.

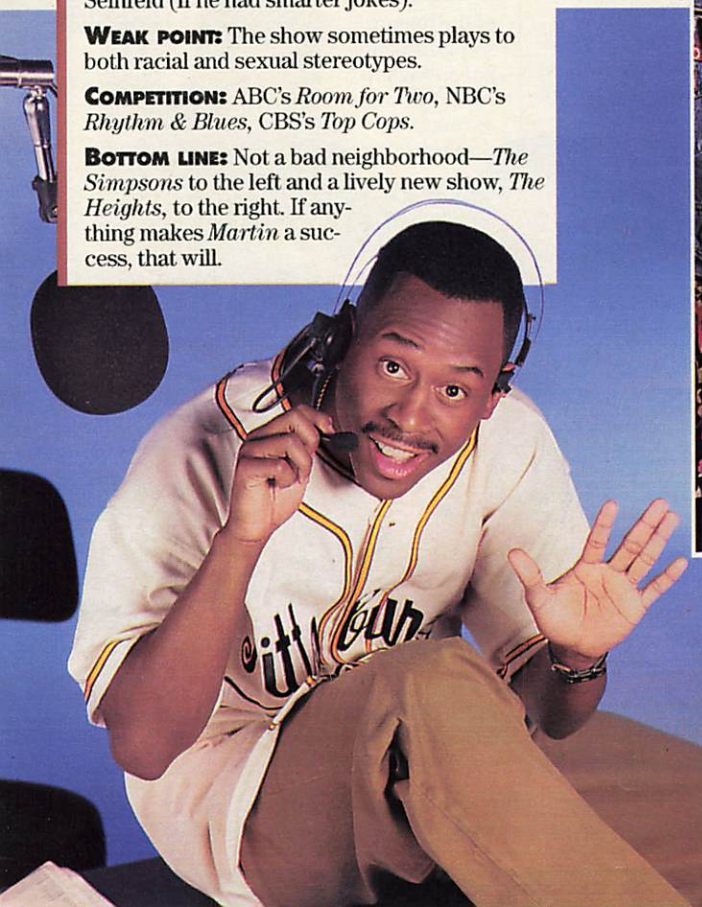

Jeff Katz for TV Guide

Jeff Katz for TV Guide

STARS: Pictured (bottom row, l.-r.): Charlotte Ross, Shawn Thompson, Jamie Walters, Alex Desert; (top): Ken Garito, Cheryl Pollak, Zachary Throne.

PREMISE: MTV meets "The Commitments"—a music-drenched soap opera about working-class kids (who all just happen to be gorgeous) trying to make it as a rock band.

STRONG POINT: Savvy scheduling, even after a day and time change. If you're not up for comedy (NBC), newsmagazine (CBS), or drama (ABC), you might go for this youthful music-video soaper.

WEAK POINT: Maybe you *won't.*

COMPETITION: ABC's *Homefront*, CBS's *Street Stories*, and a big gun—*Cheers* on NBC, followed by *Wings.*

BOTTOM LINE: Good shot at the teen vote it's aiming for—but now it has to share some of that audience with Sam, Rebecca, Norm, and the gang.

THURSDAY

THE HEIGHTS

9–10 P.M. Fox

Jeff Katz for TV Guide

FRIDAY

THE GOLDEN PALACE

8–8:30 P.M. CBS

STARS: Pictured (l.-r.): Rue McClanahan, Estelle Getty, Betty White. Also: Cheech Marin.

PREMISE: *The Golden Girls* sequel (sans Bea Arthur). They run an old hotel in South Miami Beach with a smart-mouth young manager, a temperamental chef (Marin), and a 12-year-old whose parents "accidentally left him there." The show did not go into production until late in the summer and was not available for preview.

STRONG POINT: It's a known commodity.

WEAK POINT: Isn't enough enough?

COMPETITION: Fox's *America's Most Wanted*, ABC's *Family Matters*, NBC's *Final Appeal*.

BOTTOM LINE: Whatever happened to *AfterMASH*?

FINAL APPEAL:
FROM THE FILES OF *UNSOLVED MYSTERIES*
8–8:30 P.M. NBC

STARS: Pictured: Robert Stack (host).

PREMISE: Is the convicted felon guilty—or innocent? This half-hour reality series examines one case each week from the perspectives of both the prosecution and defense—leaving *you* to decide whether the criminal deserves a final appeal.

STRONG POINT: Can't argue with success: *Unsolved Mysteries* works, and this spinoff is from one of its popular segments.

WEAK POINT: If you feel a little *déjà vu* coming on, it's because you *have* seen it before: it's Son of *Unsolved Mysteries*.

COMPETITION: *Family Matters* on ABC, *The Golden Palace* on CBS, and *America's Most Wanted* on Fox.

BOTTOM LINE: There's an unending pulp-mystery fascination with true crime stories, and this team knows how to make them entertaining.

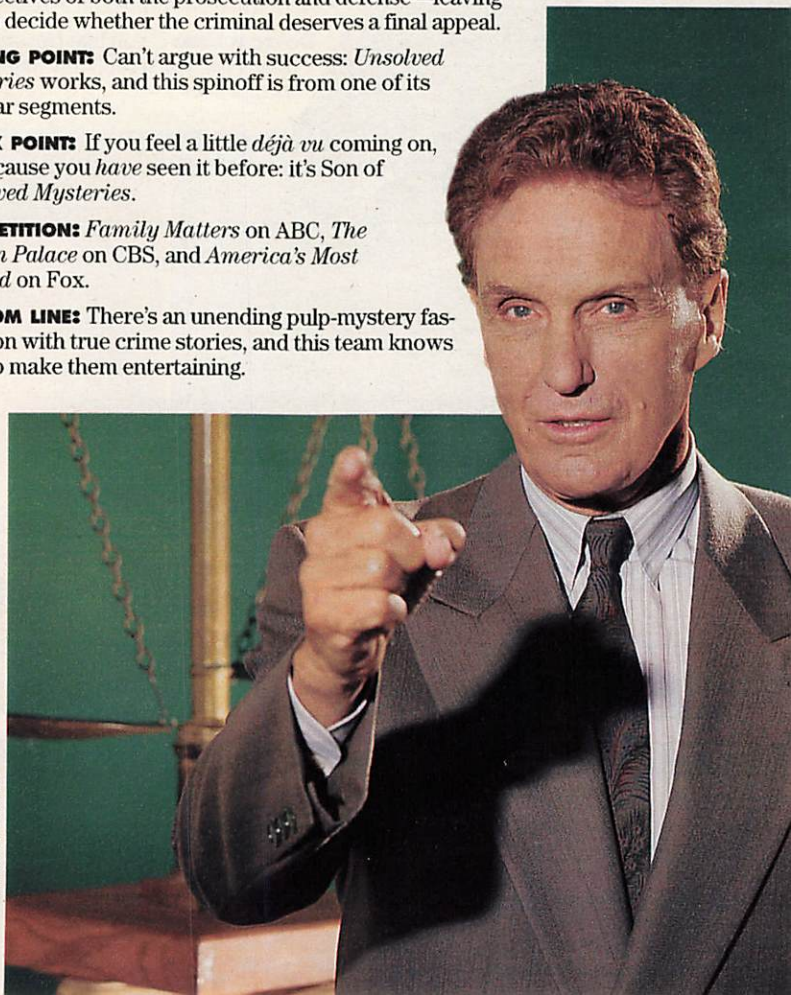

Jeff Katz for TV Guide

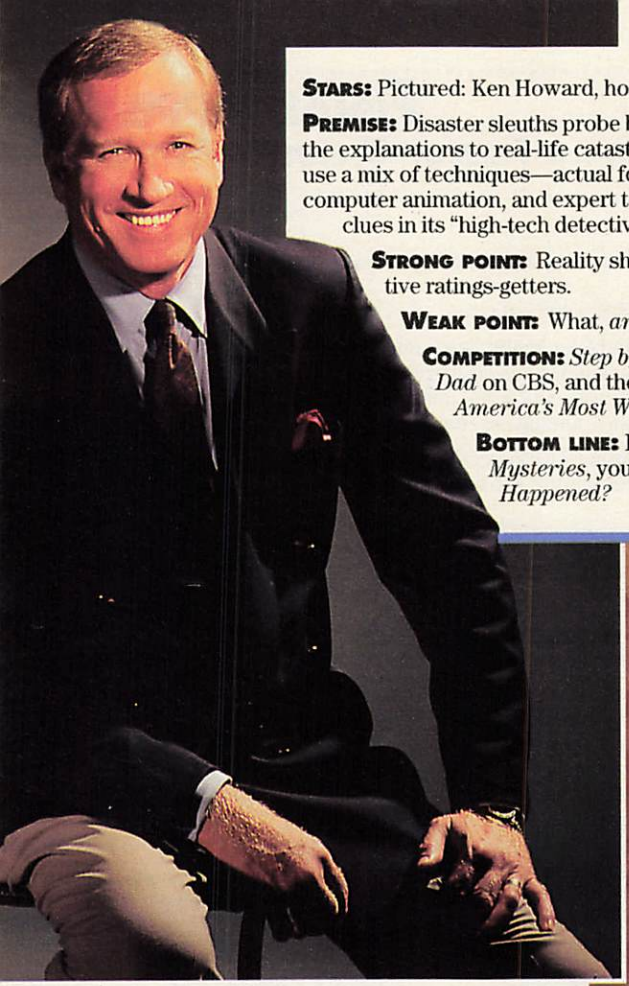

STARS: Pictured: Ken Howard, host.

PREMISE: Disaster sleuths probe behind the scenes for the explanations to real-life catastrophes. The show will use a mix of techniques—actual footage, re-creations, computer animation, and expert testimony—to analyze clues in its "high-tech detective stories."

STRONG POINT: Reality shows are cheap, effective ratings-getters.

WEAK POINT: What, *another* reality show?!

COMPETITION: *Step by Step* on ABC, *Major Dad* on CBS, and the second half hour of *America's Most Wanted* on Fox.

BOTTOM LINE: If you like *Unsolved Mysteries*, you'll probably like *What Happened?*

Jeff Katz for TV GUIDE

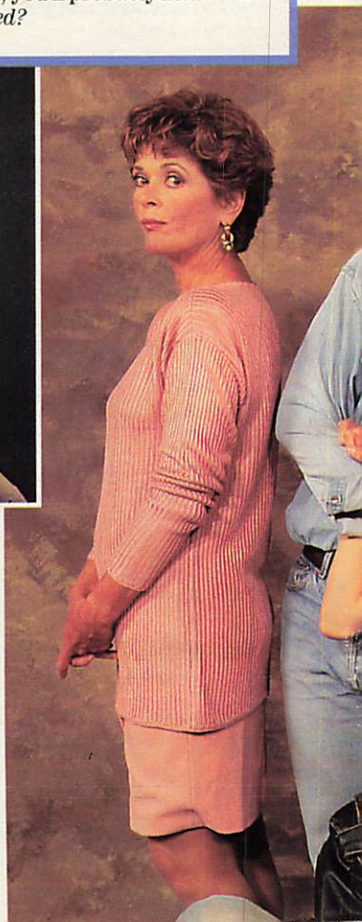

FRIDAY

WHAT HAPPENED?

8:30–9 P.M. NBC

THE ROUND TABLE

9–10 P.M. NBC

STARS: Pictured (clockwise from left): Jessica Walter, Pepper Sweeney, Erik King, David Gail, Thomas Breznahan, Roxann Biggs, Alexandra Wilson, Stacy Haiduk. Also: David Ackroyd.

PREMISE: Washington law-enforcement professionals—armed yuppies—hang out in a joint called The Round Table, in Georgetown. "St. Elmo's Fire" meets "The Untouchables."

STRONG POINT: It's packed with plots. With so many characters and so much happening to them, it's not dull.

WEAK POINT: Some of those characters are about as lifelike—and sexy—as the boys on *Dragnet*.

COMPETITION: CBS's *Designing Women* and *Bob*; ABC's *Dinosaurs* and *Camp Wilder*; Fox's *Sightings* and *Likely Suspects*.

BOTTOM LINE: With its music from the '70s and its characters from the '80s, they should have called this *The Retro Table*. It doesn't look like a bar where we'd want to hang out.

Jeff Katz for TV GUIDE

CAMP WILDER

9:30–10 P.M. ABC

Jeff Katz for TV Guide

STARS: Pictured (l.-r.): Meghann Haldeman, Margaret Langrick, Jay Mohr, Mary Page Keller, Tina Majorino, Hilary Swank, Jerry O'Connell.

PREMISE: It's not really a camp—it's the neighborhood hangout, the Wilder household that's home to a hip young mom (a divorced nurse with a daughter) and her teen brother and sister, who live with her after their parents die. It's *Full House* for teenagers.

STRONG POINT: Judging from the lively script (no pilot was available), it's a likable sitcom with the usual teasing, good-natured banter and stories in which the characters eventually do the right thing. All they have to do is figure out what that is.

WEAK POINT: This series was so late in getting off the ground that there's no way to evaluate the appeal of its young, largely unknown cast.

COMPETITION: All new shows—CBS's *Bob* (as in Newhart); Fox's *Likely Suspects*; NBC's *The Round Table.* An interesting contest looms: this is the only time slot in the fall schedule with four new series battling each other.

BOTTOM LINE: Feels like a good match for ABC's solid Friday comedy lineup—*Family Matters, Step by Step, Dinosaurs.*

BOB

9:30–10 P.M. CBS

STARS: Pictured (front, l.-r.): Cynthia Stevenson, Bob Newhart, Timothy Fall; (rear): John Cygan, Andrew Bilgore, Carlene Watkins, Ruth Kobart.

PREMISE: Bob's back as a cartoonist whose superhero, Mad Dog—a veterinarian with canine superpowers—is taken over and revived by a multinational conglomerate that threatens to turn the gentle vet into a psychotic freak. Normal ol' Bob is surrounded by loonies at work and home. And he still does his classic phone gags—"Same to you, fella!"—but now updated with cellular phones.

STRONG POINT: Bob, Bob, and Bob. Plus hilarious Cynthia Stevenson as his daughter ("Dad, you created a *comic book*? I didn't know you used to be interesting!") and three *Cheers* vets behind the scenes.

WEAK POINT: Dubious scheduling. Why waste Newhart on a TGIF night?

COMPETITION: All freshmen—ABC's *Camp Wilder*, NBC's *The Round Table*, Fox's *Likely Suspects*.

BOTTOM LINE: Put Bob in peanut butter and he'd be funny. Could be around for five years.

Jeff Katz for TV Guide

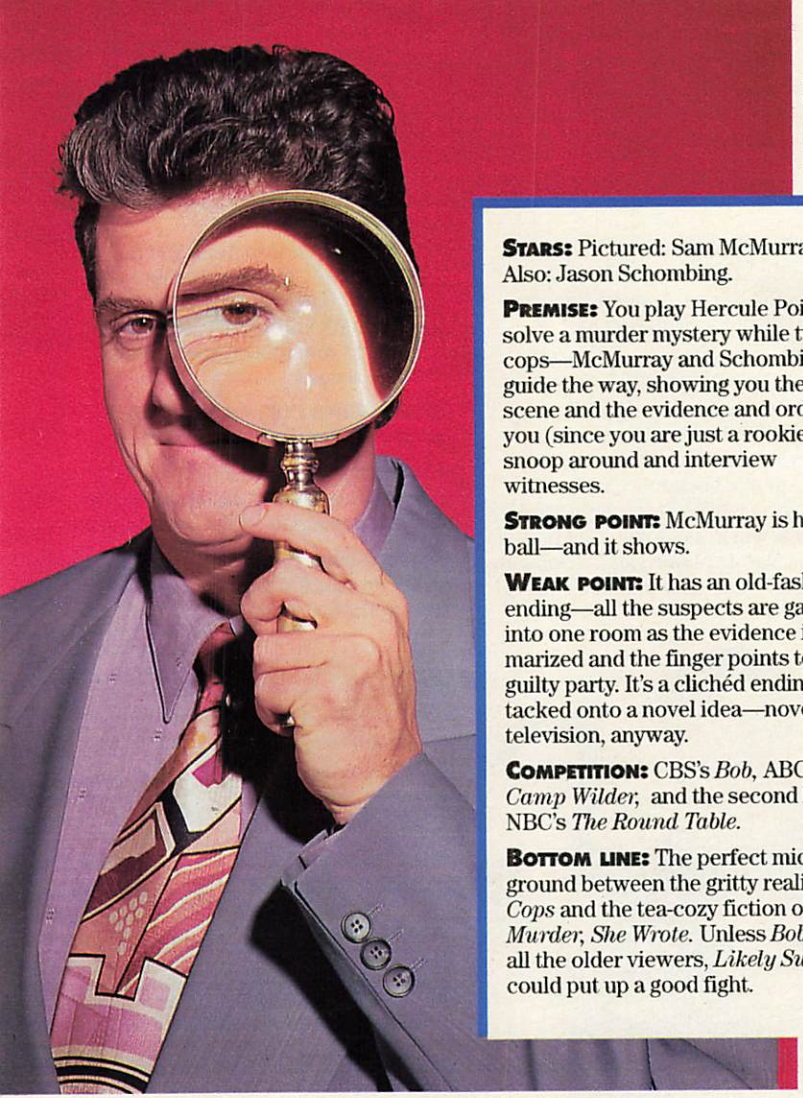

Jeff Katz for TV Guide

STARS: Pictured: Sam McMurray. Also: Jason Schombing.

PREMISE: You play Hercule Poirot and solve a murder mystery while two cops—McMurray and Schombing—guide the way, showing you the crime scene and the evidence and ordering you (since you are just a rookie) to snoop around and interview witnesses.

STRONG POINT: McMurray is having a ball—and it shows.

WEAK POINT: It has an old-fashioned ending—all the suspects are gathered into one room as the evidence is summarized and the finger points to the guilty party. It's a clichéd ending tacked onto a novel idea—novel for television, anyway.

COMPETITION: CBS's *Bob*, ABC's *Camp Wilder*, and the second half of NBC's *The Round Table*.

BOTTOM LINE: The perfect middle ground between the gritty reality of *Cops* and the tea-cozy fiction of *Murder, She Wrote*. Unless *Bob* grabs all the older viewers, *Likely Suspects* could put up a good fight.

FRIDAY

LIKELY SUSPECTS

9:30–10 P.M. Fox

PICKET FENCES
10–11 P.M. CBS

Geraldine Overton/CBS

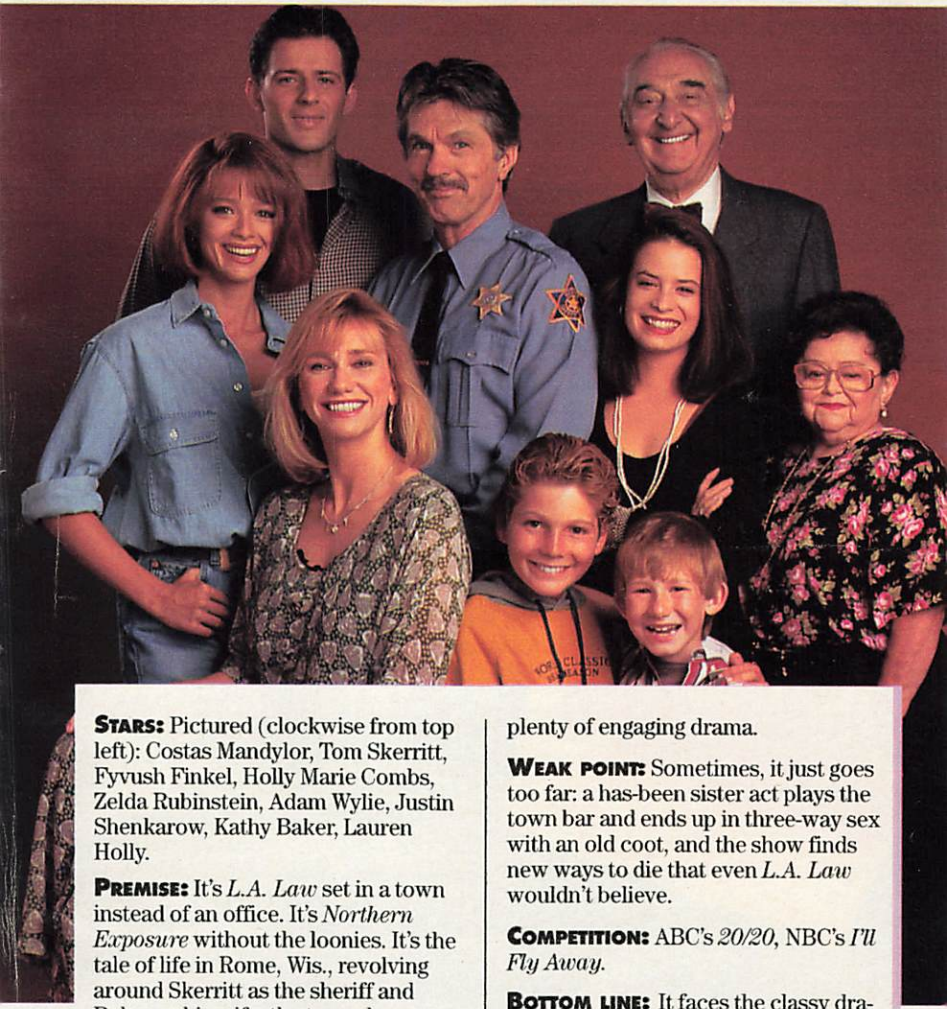

STARS: Pictured (clockwise from top left): Costas Mandylor, Tom Skerritt, Fyvush Finkel, Holly Marie Combs, Zelda Rubinstein, Adam Wylie, Justin Shenkarow, Kathy Baker, Lauren Holly.

PREMISE: It's *L.A. Law* set in a town instead of an office. It's *Northern Exposure* without the loonies. It's the tale of life in Rome, Wis., revolving around Skerritt as the sheriff and Baker as his wife, the town doc.

STRONG POINT: A lot happens in this small town, even murder. There's plenty of engaging drama.

WEAK POINT: Sometimes, it just goes too far: a has-been sister act plays the town bar and ends up in three-way sex with an old coot, and the show finds new ways to die that even *L.A. Law* wouldn't believe.

COMPETITION: ABC's *20/20*, NBC's *I'll Fly Away*.

BOTTOM LINE: It faces the classy drama *I'll Fly Away*. But that series ranked 78th last season. And this show has sex. So it could win this contest.

© 1992 R.J. REYNOLDS TOBACCO CO.

ROLLBACK '92!

DORAL ROLLS BACK PRICES*

While other brands raise prices, DORAL announces that we are reducing our manufacturer's list price. At participating outlets, you will enjoy a new everyday low price each time you buy DORAL, and save up to $2.60 on every carton and 26¢ on every pack when you buy without coupons.* That makes DORAL the everyday lowest-priced top ten brand in America. In fact, it's priced as low or lower than any other leading national branded savings cigarette! And with our special coupon promotions, you'll receive even greater value. DORAL, the unbeatable combination of taste and value.

*Based on mfr.'s list price reduction.

SURGEON GENERAL'S WARNING: Smoking By Pregnant Women May Result in Fetal Injury, Premature Birth, And Low Birth Weight.

15 mg. "tar", 1.2 mg. nicotine av. per cigarette by FTC method.

PRIME-TIME SYNDICATED SERIES

Macho didn't die. It just muscled its way into syndication.

The cost-conscious networks have backed away from big-budget, rock 'em-sock 'em shows like *Miami Vice* and *The A-Team*. But they still work for syndicators—who zag when the networks zig. They're betting slickly produced cop shows and sci-fi thrillers will draw U.S. viewers and—equally importantly for the financial side—overseas audiences. Keep your eyes open, too, for some local affiliates to dump portions of network lineups in favor of the more successful entries in the season's syndication race.

Warner Bros. Television

Kung's ***Carradine*** *(l.),* ***Potter.***

That's not likely to happen until January, when some of the boldest offerings premiere: the highly anticipated **Star Trek: Deep Space Nine**, an updated version of **The Untouchables**, the revived **Kung Fu: The Legend Continues** (pairing the original's David Carradine with newcomer Chris Potter), and a sci-fi show, **Time Trax**, about a time-traveling cop who drops into 1993.

But a small army of other shows are set to test their ratings muscle this fall. Among them:

Fans of the sci-fi action film "Highlander" now have a weekly, hour-long, first-run drama, **Highlander: The Series**. Adrian Paul stars as a reluctant immortal who hungers for normal life. And Alexandra Vandernoot plays his love interest and the only mortal who knows his secret. Look for the film's Christopher Lambert to appear in episode one.

Producers of **Renegade** call their hour-long weekly drama a "contemporary Western," and indeed the premise sounds like *Branded Meets The Fugitive:* Lorenzo Lamas stars as a streetwise policeman framed for murder. With the help of a few enterprising friends, including a computer whiz played by Lamas's wife, Kathleen Kinmont—he eludes the law, surviving as a bounty hunter while trying to clear his name.

The new reality-based show **Prime Suspect** uses news archive video to investigate baffling police cases and perhaps catch a few crooks.

One new series this fall isn't new at all. It's **The Ed Sullivan Show,** a reedited half-hour version of the old CBS hit. The acts returning from vaults include Elvis Presley, Louis Armstrong, Richard Burton, Joan Rivers, Lucille Ball...and, yes, The Beatles. ■

Lorimar Television

Time Trax *star* ***Dale Midkiff.***

PRIME-TIME CABLE SERIES

Cable has always been able to attract a stable of stars by tempting them with irresistibly intriguing and offbeat projects. This fall is no exception, with lots of celebs on the new lineup. In search of something completely different, Monty Python *alum Michael Palin travels* Pole to Pole, *while former Duchess of Hazzard Catherine Bach is off to Africa, and Alan Thicke, having outgrown his growing pains, is off to the ends of the Earth. Elsewhere, country-music man Kenny Rogers takes a look at the real wild, wild West, while would-be cowpokes clash with faux frontier-types in a new game show, and indefatigable Dr. Ruth returns to tell older viewers it's never too late—and not just for sex. (All times are Eastern.)*

Arts & Entertainment Network

American Justice (Wednesdays, 9 P.M., starting Sept. 16). Chicago newsman Bill Kurtis hosts this 10-part, half-hour documentary series detailing the crimes, captures, and court cases of America's Original Most Wanteds, from Al Capone to Jim Jones to the Hillside Stranglers.

Pole to Pole (Sundays, 8 P.M., starting Jan. 10). By dog sled, camel train, and fishing boat, Michael Palin journeys from the North Pole to Antarctica in this eight-part, one-hour travelogue, displaying his singular sense of the absurd along the way.

Rave (Sundays, 11 P.M., starting Sept. 13). A&E's *Entertainment Tonight* for the cutting-edge crowd.

The Real West (Thursdays, 8 P.M., starting Sept. 17). Singin' and gamblin' man Kenny Rogers hosts this 13-part documentary series about what the wild West was really like, with profiles of such real-life legends as Davy Crockett, Jesse James, Calamity Jane, and Annie Oakley.

Spies (Wednesdays, 9:30 P.M., starting Sept. 16). At last, some real intelligence on

How the West was won: ***Kenny Rogers*** *on A&E.*

Kellu Junkermann/A&E

TV: spy stories about Mata Hari, British double agents, the KGB, the CIA, and other assorted, sordid top secrets.

TRAVELQUEST (Wednesdays, 10:30 P.M., starting Sept. 16). Alan Thicke invites adventuresome viewers to live vicariously as he scales an erupting volcano, races the rapids in a Costa Rican rain forest, or goes for broke in an aerial dogfight.

BET

BET'S COMICVIEW (Monday-Friday, 8:30 P.M., starting Sept. 14). Black Entertainment Television joins just about every other cable channel in offering a stand-up comedy showcase, this one focusing on up-and-coming black performers.

FOR BLACK MEN ONLY (Saturdays, 7:30 P.M., starting Sept. 19). A regular roster of African-American males discusses topics such as interracial dating and discrimination in the workplace.

LOVE BETWEEN THE SEXES (Tuesday and Thursday, 7:30 P.M., starting Sept. 15). The spawn of *Studs* continues. This one features a "matchmaking expert" who offers input into the selection of potential dates and mates.

SPORTS OVERTIME (Saturdays, 8 P.M., starting Sept. 26). BET's sports showcase, spotlighting black college athletes and sports events.

TRIPLE THREAT (Monday-Friday, 7 P.M., starting Sept. 14). *Name That Tune* for the '90s. Two three-person teams compete in a test of music trivia in a game show hosted by *Good Morning America*'s Spencer Christian.

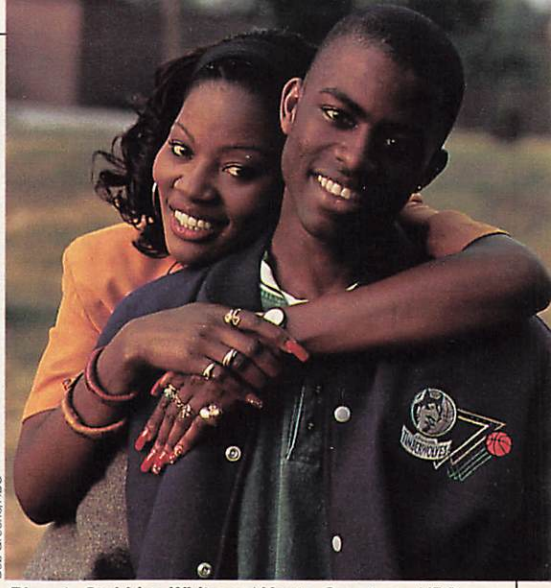

Bob Greene/HBO

Rhonda Stubbins White *and* ***Vonte Sweet*** *on HBO.*

BRAVO

TEXACO PERFORMING ARTS SHOWCASE Highlights from this new series of great performances include Broadway actor Steven Berkoff in a one-man adaptation of Edgar Allan Poe's "The Tell-Tale Heart" (Oct. 20), Anthony Hopkins directing and hosting "Dylan Thomas: Return Journey" (Nov. 7), and Jeremy Irons in a dramatic interpretation of Dostoevsky's "The Dream of a Ridiculous Man" (Dec. 12).

CNBC

DONAHUE/POZNER (Tuesdays and Thursdays, 10 P.M., starting Sept. 22). In this live, viewer call-in talk show, Phil and Vladimir chat about the day's most interesting topics, including everything from the Presidential election and Supreme Court rulings on prayer in schools to cigarette smoking. →

CNN

Democracy in America (Sundays, 10 P.M., starting Sept. 20). This six-parter probes the '92 political campaign, with a serious study of the candidates' résumés and qualifications.

Comedy Central

Almost Live! (Sundays, 9:30 P.M., starting Sept. 27). Seattle's hit skit comedy show goes national. Skewed spoofs include "nerdy-something" and "Awkward White Guys' Dance Party."

TLC

*Red-hot chili pepper: **Diana Kennedy** on The Learning Channel.*

Court TV

Lock and Key (Date and time to be announced). This new weekly series will focus on parole and death-penalty hearings, with a review of the case under discussion.

People's Law Clinic (Wednesdays, 10 P.M., starting Oct. 7). Harvard Law prof Arthur Miller offers legal advice in this live, viewer call-in show.

The Discovery Channel

Frontiers of Flight (Saturdays, 9 P.M., starting Oct. 3). A look back at those magnificent men—and women—and their flying machines.

Heart of Courage (Thursdays, 8:30 P.M., starting Oct. 1). Alex Trebek salutes everyday heroes.

Justice Files (Saturdays, 10 P.M., starting Oct. 3). Forrest Sawyer takes an in-depth look at notorious crimes and their legal ramifications.

Next Step (Tuesdays, 9:30 P.M., starting Oct. 6). Gee-whiz science breakthroughs from California's Silicon Valley.

Skybound (Thursdays, 10:30 P.M., starting Oct. 1). This aviation extravaganza spotlights high-flying, high-tech advances.

Secret Weapons (Fridays, 9 P.M., starting Oct. 2). John Palmer examines how wars have fueled weapons research.

Those Incredible Animals (Wednesdays, 8:30 P.M., starting Sept. 30). All creatures great and small, with Loretta Swit.

Wildlife Journeys (Sundays, 8 P.M., starting Oct. 4). Amazing animal odysseys and miraculous migrations.

E! Entertainment Television

E! Stand Up/Sit Down Comedy (Date

and time TBA). Performances by prominent comedians followed by one-on-one interviews. Robert Klein hosts.

The Family Channel

African Skies (Sundays, 8 P.M., starting Oct. 4). Catherine Bach stars in a drama about a widowed businesswoman who accepts a transfer to South Africa. With Robert Mitchum as her boss and father-in-law.

HBO

Rondo: Scenes of a Weekend (Early 1993). A contemporary drama about a black American family, starring Mary Alice, Juanita Jennings, Rhonda Stubbins White, and Vonte Sweet.

The Learning Channel

Archaeology (Mondays, 9 P.M., starting Sept. 28). Think of it as *The Old Indiana Jones Chronicles*: actor John Rhys-Davies ("Raiders of the Lost Ark") examines Cleopatra's ethnic background, the decline of the Mayas, and whether Columbus "discovered" America using a Viking map.

The Art of Mexican Cooking with Diana Kennedy (Tuesdays, 9 P.M., starting Sept. 29). The whole enchilada, with British chef Diana Kennedy.

Nick at Night

The Mary Tyler Moore Show (Monday-Friday, 9 P.M., Saturday and Sunday, 11 P.M., starting Sept. 19). Mary, Lou, and the rest of the crew from Minneapolis return in rerun heaven.

Nostalgia Television

Dr. Ruth's Never Too Late (Monday, Tuesday, Thursday, Friday, 9 P.M., Saturdays, 11:30 P.M., Sundays, 8:30 P.M.). Dr. Ruth Westheimer assures Americans over 40 that it's never too late to get in shape, plan for retirement, begin a new career, and, yes, even have sex.

Nostalgia Television

Prescription for adventure: ***Dr. Ruth*** *on Nostalgia Television.*

Foreign Affairs (Monday-Friday, 8:30 P.M.). Against the backdrop of Buenos Aires, this soap opera blends the mystery, intrigue, and romance of international diplomacy.

On the Air with the Geator, Jerry Blavat (Saturdays, 11:30 P.M., and Sundays, 7:30 P.M.). The former Philadelphia rock-and-roll DJ and self-proclaimed "Geator with the Heater" hosts a sock-hop dance party.

Showtime

Kurt Vonnegut's Monkey House (December). Quirky short stories brought to the small screen with such big-name actors as Madeline Kahn, Ally Sheedy, Jon Cryer, and Frank Langella.

TBS

Cowboys (February 1993). Imagine *American Gladiators* in spurs; you get the idea. Contestants engage a group of Western characters in mechanical-bull rides and virtual-reality shoot-outs. ■

What a great new touch!

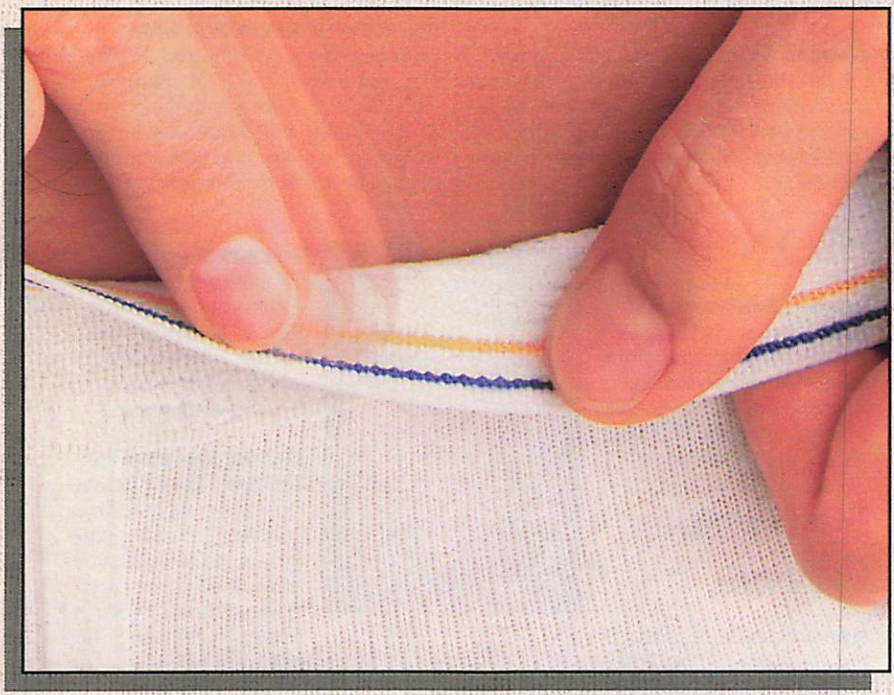

Run your finger along the inside of our new Comfort·Loom™ Waistband. And you'll find it has a great new touch. It feels soft and incredibly smooth on your skin.

The reason is, there are thousands of tiny softness fibers that make for a cushion of comfort. So no matter how you move, it'll never rub you the wrong way.

Try the new Comfort·Loom™ Waistband. Only from Fruit of the Loom.®

© 1992 Fruit of the Loom, Inc.

NEW CABLE CHANNELS

Sci-Fi Channel. Cartoon Network. The Game Channel. Now if launching this year's new cable channels were only as easy as coming up with those no-frills names for them. But the major conundrum facing these fledgling services is getting the product to the people, since there are already more channels than most systems can accommodate. That's why if any of these appeal to you, you'll need to call your cable company and shout "I want my..."

TV Guide Archives

SFC's Lost in Space.

Sci-Fi Channel

Launching: Sept. 24, with "Star Wars."
Basic lineup: Such series as *Lost in Space, Dr. Who, Dark Shadows, The Incredible Hulk, Alien Nation,* among others. The first five "Star Trek" movies are planned.
Original shows: Robby "Beast-voice" Benson stars in "Homewrecker," the first of Sci-Fi's 12 original TV-movies each year. Additional plans call for a wide range of series, including reality-based programs, behind-the-scenes specials.
Gimmicks: Drumming up grass-roots support at sci-fi conventions. There will be theme parks, books, videos, and a full merchandise line.

Cartoon Network

Launching: Oct. 1.
Basic lineup: Retread cartoons like *The Flintstones, Bugs & Daffy, Misadventures of Ed Grimley, Magilla Gorilla, Jonny Quest,* etc.
Original shows: Not many, in favor of clever packaging. From 6-10 A.M. Mondays-Fridays, for example, *Morning Crew* will resemble a radio wake-up show—with 'toons instead of tunes.
Gimmicks: No humans, unless they're animated or interacting with animated characters.

The Game Channel

Launching: Likely January 1993.
Basic line-up: Repeats of *Name That Tune, The Cross-Wits, Jackpot, Truth or Consequences,* among others.
Original shows
Three hours of *Game Central,* a broad mix of trivia (sports, movies, news, etc.) and board games.
Gimmicks: Viewers will be able to play along with contestants on some telecast games by dialing 900-numbers. ■

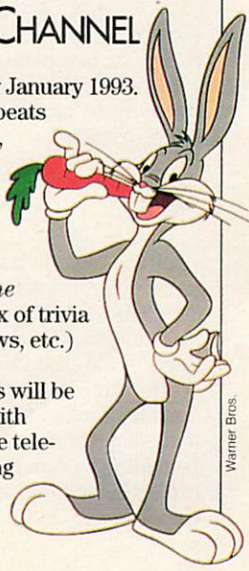

Warner Bros.

CN's Bugs.

SERIES IN THE WINGS

Like any coach hoping to succeed in the Major Leagues, the execs in charge of prime time know the secret to a championship season is bench strength. And with recent win/loss ratios that would embarrass even the Cleveland Indians, the honchos who drafted this fall's starting line-up better be prepared for early substitutions. Of the 28 new series introduced last September, only one was a breakaway hit—ABC's Home Improvement. *In 1990, ABC, NBC, CBS, and Fox introduced more than 30 series; less than a third survived!*

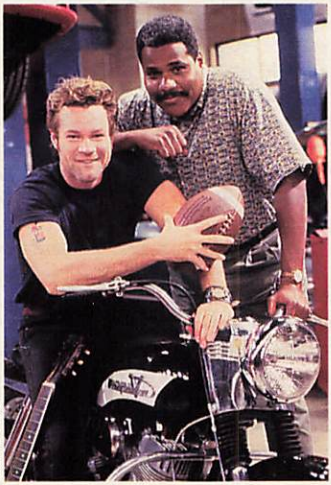

Gale M. Adler

Heroes welcome: ***David Keith*** *(l.) returns to NBC, with* ***Bill Nunn****.*

ABC

Of all the sitcoms awaiting slots on the four prime-time schedules, ABC has the most talked about—if only by the people producing it. **The Jackie Thomas Show** is the series Roseanne Arnold has created for husband Tom Arnold, with the intention of offering it the dream slot immediately following her own mega-hit. Tom plays an egocentric TV star who terrorizes his writing staff. *Dick Van Dyke* with a sneer.

Besides *Jackie*, ABC has two other sitcoms in the wings, both of which focus on families of the '90s. **Where I Live** is an inner-city comedy about a father and son; in **Home Free**, a young and crazy bachelor antagonizes his ultraconservative sister.

The hour backups hark back to former ABC successes. **Sirens**, about female rookie cops, has been compared to *Charlie's Angels*. **Jack's Place**, which returns after its impressive summer run, recalls anthology shows like *Hotel* in its use of multiple guest stars whose storylines last a single episode. Hal Linden is Jack; Finola Hughes and John Dye work at his place.

CBS

The network that is likely to be No. 1 this season is banking on big-name talent to help secure victory. After years of headlining TV-movies, Jane Seymour has accepted a series role as the title character in **Dr. Quinn, Medicine Woman**. She may soon be back in the movie business: the hour-long drama, set in the frontier West, was yanked from its original Saturday night slot (no great position to

begin with) before the season even started. While Seymour tries to tough it out on the frontier, Lee Horsley rides away from the memory of his similarly themed *Paradise* and into his new big-city cop series, **Bodies of Evidence**, which returns later this season after its well-received summer run.

Shelley Long's long-promised CBS sitcom, **Good Advice**, is slated for a mid-season debut. She plays a marriage counselor; Treat Williams costars. Dudley Moore takes the sitcom plunge in **Dudley**: down-on-his-luck guy shacks up with ex-wives to save on rent.

Tony Esparza/CBS

Medicine bagged: ***Jane Seymour****'s* Dr. Quinn.

NBC

NBC gives David Keith (whose *Flesh 'N' Blood* was a casualty last season) another chance with **Local Heroes**, about two high-school buddies reunited but not necessarily reconciled. The year's most intriguing title is **Smoldering Lust**, an ensemble comedy centering around a San Francisco private eye. **The Powers That Be**—John Forsythe as a Senator—will also return. NBC's prestigious drama backup **Homicide**, set in Baltimore, already drew headlines when its creative team claimed CBS's *Angel Street* had stolen plot elements.

Taking Place: ***John Dye*** *(l.),* ***Finola Hughes****, and* ***Hal Linden*** *will be back with* Jack.

Bob D'Amico/ABC

Fox

Fox has five sitcoms on tap, including Dan Aykroyd's return to TV, **C.C.P.D**, about a small-town police department. Two cases of casting against type stand out: British theater star Roger Rees plays a low-rent clown in **Circus**, and classy Daphne Maxwell Reid plays a trashy tabloid anchor on **Exposed**. Robert De Niro's production company is delivering **Tribeca**, an hour anthology series about a N.Y. neighborhood. ■

MADE-FOR-TV MOVIES

From Sinatra to Stalin, from the Jacksons to Jackie Collins, the big names are out in force as subjects for this fall's TV-movie season. On the acting front, look for Katharine Hepburn, Ryan O'Neal, Sir John Gielgud, and Diane Keaton among the stars being trotted out by ABC, CBS, NBC, PBS, Fox, syndicators, and cable. Below, we list the highlights of the made-for-TV movies and miniseries coming to home screens this fall. Airdates are provided when available, but are subject to change.

BROADCAST TV

MYSTERY/SUSPENSE

EXCLUSIVE (ABC): Suzanne Somers jettisons jiggle to play a TV reporter who has to juggle journalism and justice when she becomes the only contact to a mass murderer.

KINDRED SPIRITS (NBC): Jaclyn Smith and Corbin Bernsen star in mystery/fantasy romp about a private eye and a ghost who fall in love as they crack one of L.A.'s biggest unsolved murders.

A NIGHTMARE IN THE DAYLIGHT (CBS): Hard-working Jaclyn Smith again, this time as a wife and mother who's terrorized by a man who believes she's the wife he lost seven years before.

KILLER RULES (NBC): Sela Ward is dating a cop (Jamey Sheridan) and then has an affair with his brother, a Mafia hitman

Paul Drinkwater/NBC

*Mafia moll: **Sela Ward** gets mixed up with the Mob in the NBC TV-movie "Killer Rules."*

Alice S. Hall/NBC

No leaf unturned: ***Anthony Perkins*** *is a detective and* ***Rosanna Arquette*** *a potential serial-killer victim in NBC's "In the Deep Woods."*

who is being investigated by the cop. Only they don't know they are brothers—until his dying mother tells the cop to trace his family. Capeesh?

JANEK: THE GRAND CENTRAL MURDERS (CBS): Richard Crenna returns to role of crusty Lt. Frank Janek, N.Y.P.D. Here he stalks a serial killer attacking people in Grand Central Station. And we thought those late trains were problem enough....

SHADOW OF A STRANGER (NBC): Emma Samms and Parker Stevenson pair up as a fashion model and an attorney who decide to get away to save their troubled marriage. Then they meet two strangers, Michael Easton (*Days of Our Lives*) and *Twin Peaks*' Joan Chen, who ensnare them in murder and blackmail.

WOMEN (AND CHILDREN) IN JEOPARDY

THE PRESIDENT'S CHILD (CBS, Oct. 27): Think the Bush-Clinton campaign is dirty? Well... William Devane plays a ruthless advisor to a Senator planning to run for President. The advisor's willing to do anything to cover up the existence of the Senator's 7-year-old son, even murder the boy and his mother (fellow *Knots Landing* denizen Donna Mills), who's a journalist.

MISS AMERICA BEHIND THE CROWN (NBC, Sept. 21): The 1992 Miss America, Carolyn Sapp, plays herself in this docudrama, detailing the violence she endured at the hands of her football-player fiancé as she smiled through beauty pageants.

IN THE DEEP WOODS (NBC): Rosanna Arquette stars as a woman who becomes ensnared in a serial-murder investigation when all the clues point to someone close to her. Anthony Perkins lends his chilling presence as the detective.

WITH A VENGEANCE (CBS): After six years of blocking out the memory of the murder of her mother and brothers, a young woman (Melissa Gilbert-Brinkman) returns to the scene....

MY HUSBAND IS GOING TO KILL ME (CBS): Michele Lee and James Farentino star in fact-based drama of a woman who stands up to a violent husband when he starts to abuse their children.

SAD INHERITANCE (ABC): *L.A. Law*'s Susan Dey stands on the other side of the docket as a woman whose baby is taken away because she abused drugs during pregnancy. Battling to regain custody, she confronts her cocaine habit.

A MOTHER'S RIGHT (ABC, Oct. 25): Bonnie Bedelia portrays Dr. Elizabeth

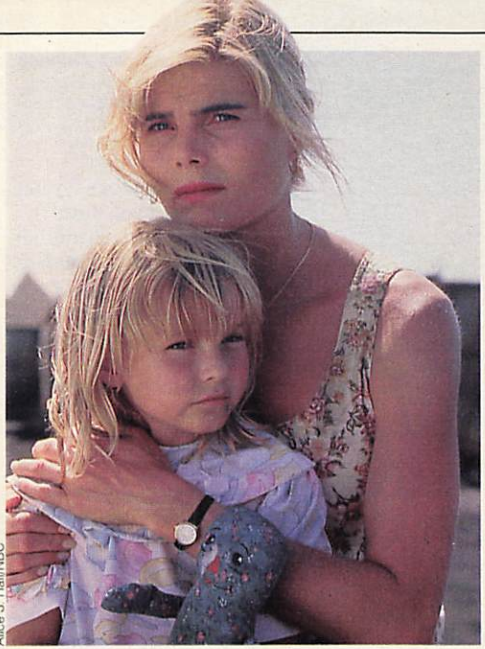

Alice S. Hall/NBC

Mom with a mission: ***Mariel Hemingway*** *and young* ***Lindsey Haun*** *in NBC's "Desperate Rescue."*

Morgan, who served more than two years in jail for sending her daughter into hiding to protect her from alleged sexual abuse by her father.

DESPERATE RESCUE: THE CATHY MAHONE STORY (NBC): Mariel Hemingway as a woman whose daughter was taken for a weekend visit by her ex-husband—who then fled with the child back to his Middle East homeland. To get her back, Mahone hires ex-commandos.

FATAL ATTRACTIONS

OBSESSED (ABC): Or "*Knots Landing, 90210*"? TV-movie rookie Shannen Doherty plays a young woman who gets involved with a rich, middle-aged man (TV-movie maven William Devane).

THE BETTY BRODERICK STORY: PART 2 (CBS): Meredith Baxter returns in the sequel to last year's highly rated "A Woman Scorned" (about Broderick's murder of her ex-husband and his new wife). So, what's new this time? Basically, it's about how she manages to touch a sympathetic nerve with jurors, shrinks, and the public before the DA nails her for 32 years to life.

THE MASTER BUILDER (CBS): Or "*Home Improvement* from Hell." Marg Helgenberger (*China Beach*) as a woman on the rebound who becomes involved with the man (Richard Dean Anderson) who renovates her apartment. After she breaks it off, she is terrorized....

OVEREXPOSED (ABC): A lonely married woman (Marcy Walker of *Santa Barbara*) is lured into an extramarital affair by a charming sicko (Terence Knox) who secretly tapes their lovemaking. When she ends the relationship, he floods her neighborhood with copies of the tape.

ACTION/ADVENTURE

THE TOWER (Fox): A lone computer operator (Paul Reiser) squares off against a building directed by a gone-mad mainframe. An economy-sized version of the Bruce Willis vehicle "Die Hard."

HARD TIME (NBC): A hardened convict is taken out of prison, trained as a crime fighter, and given a job with the Philadelphia Police Department. Stars Powers Boothe and Billy Dee Williams.

AUTHOR! AUTHOR!

SIDNEY SHELDON'S THE SANDS OF TIME (syndication, four hours, Nov. 23-Dec. 6; check listings): Based on novel

Sven Arnstein/CBS

Spree in Paree: ***Angela Lansbury*** *and* ***Omar Sharif*** *in CBS's "Mrs. 'Arris Goes to Paris."*

about three nuns caught between factions in a fictional Spanish revolution. Deborah Raffin and James Brolin star.

Mrs. 'Arris Goes to Paris (CBS): Angela Lansbury stars in an adaptation of the comic Paul Gallico novel. A middle-aged London charwoman dreams of buying a Dior gown and travels to Paris to do so. With Omar Sharif.

Jackie Collins' Lady Boss (NBC, four hours, Oct. 11-12): Lucky Santangelo ("Lucky/Chances") lives again to become the most powerful woman in Hollywood—battling with a New York billionaire as well as her old nemesis, gangster Santino Bonnatti.

Danielle Steel's Jewels (NBC, five hours, Oct. 18 and 20): On the brink of WWII, the very royal William, Duke of Whitfield (Hello, Duke of Windsor) falls for American Sarah Thompson (Annette O'Toole). After this familiar opening, "Jewels" enters new territory: William (Anthony Andrews) and Sarah start a jewelry empire that dazzles Europe.

Memento Mori (PBS, Oct. 25 and Nov. 1): Dame Maggie Smith stars in a *Masterpiece Theatre* two-parter based on the witty Muriel Spark novel. Aged, upper-crust Londoners receive anonymous phone calls threatening "You must die," then the fun begins....

This Is Your Life

Sinatra (CBS, five hours, Nov. 8 and 10): Daughter Tina Sinatra executive-produced this two-parter and promises it won't pull any punches on her dad's 50 years of fame, controversy, and song. Frank never did.

The Best of Friends (PBS, Oct. 18): *Masterpiece Theatre* adaptation of play about the friendship of three of this century's top minds: Sir Sydney Cockerell (Sir John Gielgud), George Bernard Shaw (Patrick McGoohan), and Benedictine nun Dame Laurentia MacLachlan (Dame Wendy Hiller). Most sparks come from Dame

Field of gems: ***Anthony Andrews*** *and* ***Annette O'Toole*** *star in "Danielle Steel's Jewels" on NBC.*

Sven Arnstein/NBC

Laurentia, who admired Shaw's writing but doubted his religious integrity.

THE JACKSONS: AN AMERICAN DREAM (ABC, four hours, Nov. 15 and 18): Endorsed by Michael and Janet, this music-filled family flick rebuts La Toya's scandalous bio. Dad Joseph is depicted not as abusive, but rather an inspirational parent who by force of will brought nine children from Gary, Ind., to superstardom.

William Maldonado/ABC

*Mike and mike: **Alex Burrall** in ABC's "The Jacksons."*

TRU (PBS, Nov. 23): Robert Morse plays Truman Capote ("Breakfast at Tiffany's") on his sad journey from boy-genius author to an alcoholic turned upon by the society mavens who adored him when he wasn't writing about *their* foibles.

FERGIE AND ANDREW: BEHIND THE PALACE WALLS (NBC, Sept. 28): Even more than you ever wanted to know about the courtship, marriage, and separation of the Duke and Duchess of York—with Lady Di playing matchmaker. Sort of prequel to NBC spring TV-movie "Diana: Her True Story."

THE WOMEN OF WINDSOR (CBS, three hours, Nov. 1): CBS is rushing to air a royal economy pack, combining the tales of luckless Di and the headstrong Duchess of York.

JUST FOR LAUGHS

THE WOMAN WHO LOVED ELVIS (ABC): And now to American royalty: Elvis (the King) and Roseanne Arnold (TV's reigning queen). Arnold stars as a woman who becomes obsessed with Elvis after her husband (Tom Arnold) leaves. She turns her home into a shrine to the also-overweight singer, hoping that hubby will return and turn her Heartbreak Hotel into Graceland.

THE MAN UPSTAIRS (CBS, Dec. 6): The unusual pairing of four-time Oscar-winner Katharine Hepburn and TV washout Ryan O'Neal finds a small-time thief escaping from jail and seeking haven with an irascible but lovable older woman.

MOTHER OF THE BRIDE (CBS): Rue McClanahan, Ted Shackelford, and Kristy McNichol star in third installment of the Becker family saga.

TO GRANDMOTHER'S HOUSE WE GO (ABC): Tiptop Q-rating twins Mary Kate and Ashley Olsen (Michelle on *Full House*) as a precocious pair who attempt to give their mother a Christmas

Ken Staniforth/ABC

*Double trouble: **Ashley** and **Mary Kate Olsen** play a couple of Christmas cuties in ABC's "To Grandmother's House We Go."*

vacation away from them by running off to their grandmother's house.

Drama

An American Story (CBS, Nov. 29): GIs survive World War II, but experience disillusionment when they return to their rural Texas hometown. *Hallmark Hall of Fame* production that sounds like "*Homefront* in the Lone Star State."

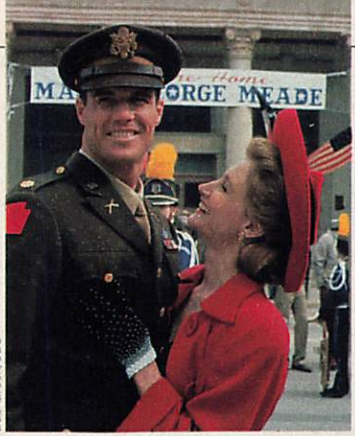

Bob Green/CBS

War hero: ***Brad Johnson*** *and* ***Patricia Clarkson*** *in CBS's "An American Story."*

The Switch (CBS): Gary Cole, Beverly D'Angelo, and Craig T. Nelson star in story of a paralyzed young man who battles for the right to cut off his life support system, then finds inner strength to live.

A House of Secrets and Lies (CBS, Sept. 20): Connie Sellecca as TV reporter with an addiction to her womanizing husband (Kevin Dobson). She doesn't see her problem until triggered by an interview subject.

Tales from Hollywood (PBS, Oct. 19): Jeremy Irons and Sir Alec Guinness lend their star power to *American Playhouse* drama about expatriate German writers living in Tinseltown during World War II.

From the Headlines

Danger of Love (CBS, Sept. 27): Based on the sensational Carolyn Warmus murder case. Joe Penny stars as a hus-

Stay on the right track.

Want to keep things running smoothly? Just one shot of WD-40® on sliding door, window and drawer tracks and you'll be moving right along.

THERE'S ALWAYS ANOTHER USE.

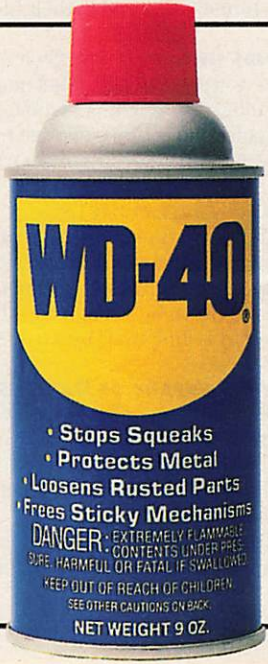

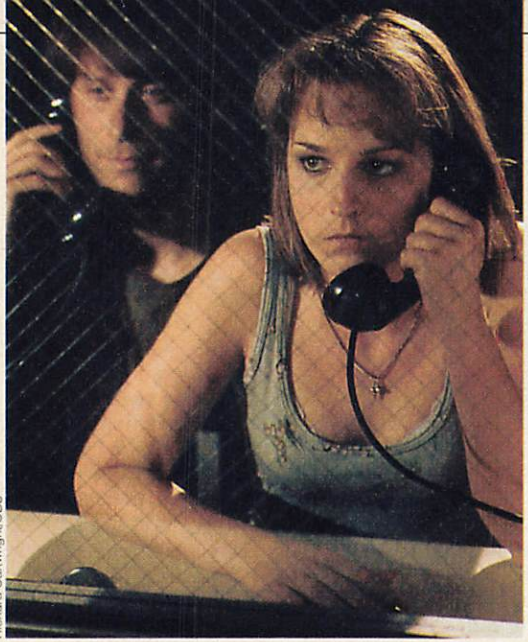

Richard Cartwright/CBS

"In the Company of Darkness" (CBS): ***Stephen Weber, Helen Hunt***

band who was having an affair and became the prime suspect when his wife was found murdered in their home.

BONDS OF LOVE (CBS): Treat Williams stars as a mentally disabled man; Kelly McGillis plays a woman who falls in love with him and is brave enough to weather legal and other hassles to get married.

DEADLY MATRIMONY (NBC, four hours): A corrupt lawyer (Treat Williams again) arranges to kill his wife, and the ensuing coverup stuns Chicago. He's tracked down by a tough cop (Brian Dennehy). "Inspired" by a true story.

IN THE COMPANY OF DARKNESS (CBS): Helen Hunt as a police rookie whose mission to track down a killer uncovers her own dark past. Reality-based thriller also stars Steven Weber and Jeff Fahey.

SOLOMON'S CHOICE (NBC): Joanna Kerns and Bruce Davison star in true tale of parents divided over whether their 7-year-old son, in a weakened condition himself, should donate bone marrow to save his half sister.

OVERKILL (CBS): Jean Smart as convicted serial killer Aileen Wuornos, a prostitute who admitted killing seven men on lonely highways in Florida. With Park Overall (*Empty Nest*).

WHO SPEAKS FOR JONATHAN? (NBC): Chris Burke (*Life Goes On*) plays an institutionalized child with Down syndrome whose natural parents fight a warmhearted volunteer (JoBeth Williams) who takes him into her home, giving him the family he never had.

DOC: THE DENNIS LITTKY STORY (NBC, Nov. 30): The story of New Hampshire high-school principal Dr. Dennis "Doc" Littky, who rehabilitated the graffiti-plagued, depressed Thayer High School but then got fired by a suspicious school board for his "unconventional methods." Michael Tucker and Jill Eikenberry star.

IN THE LINE OF DUTY: STREET WAR (NBC): When an L.A. cop is shot, his partner—and boyhood friend—vows to track down the killers, triggering an investigation into a crack-cocaine ring. Postponed due to last spring's L.A. riots; stars Ray Sharkey, Peter Boyle, Mario Van Peebles, and Morris Chestnut.

THE EILEEN FRANKLIN STORY (NBC): Shelley Long stars as a woman who through therapy uncovered childhood abuse she had blocked for more than 20 years and then accused her father of the 1969 murder of her best friend. Dean Stockwell is one of the cops.

QUALITY TAPE AT A BUDGET PRICE.

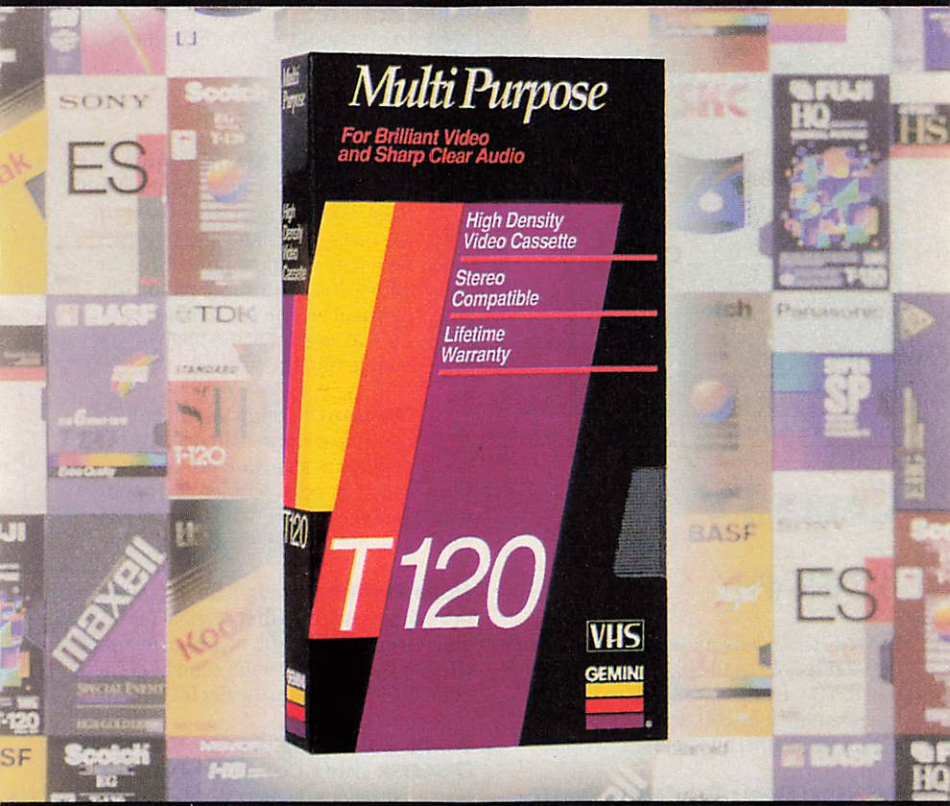

One Tape Stands Out.

Video tapes from Gemini,
the Home Entertainment Accessories company
you've trusted for almost 30 years.
Quality... at a real savings!

Look for the tapes with the lifetime warranty.
Available at Gemini retailers everywhere.

GEMINI®

© 1992 Gemini Industries, Inc.

Erik Heinila/TNT

Bang: ***Judge Reinhold*** *in "Four Eyes and Six-Guns" (TNT).*

CABLE TV

BIOGRAPHY

STALIN (HBO, November): Robert Duvall in the title role as the baddest of those bad old Soviet dictators. Filmed inside the Kremlin, it also stars Maximilian Schell (as Lenin) and Joan Plowright.

TEAMSTER BOSS: THE JACKIE PRESSER STORY (HBO, Sept. 12): The rise and fall of Jackie Presser (Brian Dennehy), the corrupt and charismatic Teamster boss whose climb to the top of the union was linked to a series of deals with the Mafia.

JUST FOR LAUGHS

T BONE N WEASEL (TNT, Nov. 2): Gregory Hines and Christopher Lloyd play comically inept ex-cons trying to make it in the real world.

FOUR EYES AND SIX-GUNS (TNT, Dec. 7): A New York optometrist (Judge Reinhold) goes to Tombstone and winds up helping Wyatt Earp (Fred Ward) see well enough to outshoot the Doom brothers.

DRAMA

THE RAILWAY STATION MAN (TNT, Oct. 18): Donald Sutherland plays an American who moves to the coast of Ireland and falls in love with a widow (Julie Christie) whose husband was a victim of political violence. Then her radical son drags the happy couple into the turmoil.

GUNCRAZY (Showtime, Oct. 17): Drew Barrymore, Michael Ironside, and Ione Skye in an action film about a born-again-Christian parolee and a "girl with a bad reputation" who take revenge on the society that rejected them.

HOMEWRECKER (Sci-Fi Channel, November): New network's first original film about a love triangle involving an inventor (Robby Benson), his wife...and a scorned computer. Hey, this is the Sci-fi Channel!

BLACK WATER: THE EXXON VALDEZ DISASTER (HBO, December): Behind-the-scenes struggles that erupted in boardrooms and government after 1989 Alaska oil spill. John Heard, Christopher Lloyd.

MYSTERY/SUSPENSE

MORTAL SINS (USA, Nov. 4): A priest (Christopher Reeve) hears the confession of a serial killer, then takes on the investigation himself to avoid breaking his religious vows.

Wild Card (USA, Oct. 28): An ex-preacher, now a career gambler, journeys to a small New Mexico town racked by corruption, where he probes the mystery surrounding a friend's death. Stars Powers Boothe and Rene Auberjonois.

Indecency (USA, Sept. 16): Three women friends fall prey to a deadly drifter. Jennifer Beals and Sammi Davis-Voss.

Perfect Family (USA, Nov. 11): A fugitive wanted for the murder of his family takes up residence with a widow and her two children. The widow falls in love... and learns about his past. Stars Bruce Boxleitner, Jennifer O'Neill.

Double Jeopardy (Showtime, November): A high-school principal is an eyewitness to a murder committed by his ex-girlfriend. Bruce Boxleitner, Sela Ward, Sally Kirkland, Rachel Ward.

Sunstroke (USA, Sept. 23): Jane Seymour stars as a woman—supposedly trying to find her missing daughter—who travels through the desert. In her wake: a mysterious trail of victims....

Devlin (Showtime, Sept. 12): Bryan Brown and Lloyd Bridges star in thriller about a New York cop framed by his father-in-law for murder.

Liar's Edge (Showtime, December): After his father dies going over the falls in a barrel, a shy teen (Nicholas Shields) has to overcome his fears to save his mother (Shannon Tweed) from a dangerous man (David Keith) who comes courting and plans to make the boy a fall guy for robbery and murder. Enough already!

Ron Tom/USA

*Shady lady: **Jane Seymour** plays a mysterious desert-traveler in the USA network's "Sunstroke."*

It's Election Season

Majority Rule (Lifetime, Oct. 27): Watch out, Dan Quayle! Blair Brown, TV's original single-mom-by-choice (*Molly Dodd*), wants your boss's job! Brown plays a general making a run for the Presidency. Combat experience, too!

Running Mates (HBO, Oct. 4): Diane Keaton stars as a writer whose life is turned upside down when she gets engaged to an old high-school crush—and Presidential candidate (Ed Harris)—and the press digs up her past. ■

FEATURE FILMS

Though ABC and NBC are being coy in announcing their full feature-film lineups—they want some surprise counter-programming to CBS's World Series coverage—there are still enough big-screen blockbusters ("Pretty Woman," "Lethal Weapon 2," "The Hunt for Red October") this fall to please most movie fans. (Airdates are provided when available, but are subject to change.)

BROADCAST TV

ACTION/ADVENTURE

ANOTHER 48 HRS. (CBS): Out of jail at last, Reggie Hammond (Eddie Murphy) finds himself back helping detective Jack Cates (Nick Nolte) solve a case (and save his career). This multimillion-dollar dud almost killed Murphy's career.

THE HUNT FOR RED OCTOBER (CBS): Sean Connery is a Soviet submarine commander who may or may not defect to the United States during the maiden voyage of a top-secret nuclear sub. Alec Baldwin plays CIA ace Jack Ryan.

LICENCE TO KILL (Fox): In his second James Bond outing, Timothy Dalton seems to be enjoying himself a bit more, partly due to the presence of a superior villain (Robert Davi) and superior support, including—surprise—Wayne Newton.

INDIANA JONES AND THE LAST CRUSADE (CBS): Harrison Ford returns as Indiana Jones and Sean Connery is his archaeologist father in the final installment of Steven Spielberg's gloriously melodramatic globe-trotting trilogy.

LETHAL WEAPON 2 (CBS): Danny Glover once again tries to tame mad-dog partner Mel Gibson while they attempt to nail a drug kingpin hiding behind diplo-

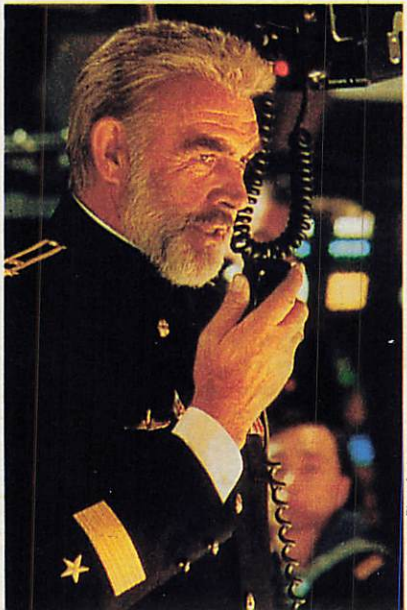

Photofest

Sean Connery *in "The Hunt for Red October" (CBS).*

matic immunity. Another big bang-bang buddy film with a sentimental heart.

Black Rain (CBS): Michael Douglas stars in this sleek Ridley Scott-directed thriller about a New York City detective tracking a killer in Japan. Fog machines work overtime, covering up the fact that there is more atmosphere than plot.

The Abyss (Fox): James Cameron ("Terminator 2") directs futuristic undersea saga of an oil-rig crew sent to rescue a nuclear sub. Dazzling effects almost carry this film through its confused plot.

Total Recall (ABC): Arnold Schwarzenegger is good at looking dumbfounded in this violent, futuristic fantasy about a man who has been programmed with another's mind. An evil Sharon Stone does some basic training for "Basic Instinct."

Dick Tracy (ABC): Chester Gould's lantern-jawed hero in the yellow raincoat (Warren Beatty) is the only man big enough to take on Big Boy Caprice (Al Pacino) as well as Breathless Mahoney (Madonna). Director Beatty's on-set romance with Madonna remains more memorable than their performances.

Dramas

Driving Miss Daisy (ABC): Morgan Freeman steps into the life of an aging Southern white woman (Jessica Tandy) and becomes her chauffeur as well as a valued friend. 1989 Academy Awards for Best Picture, Screenplay, and Actress.

Gleaming the Cube (Fox): Christian Slater is an angst-ridden skateboarder determined to find the killer of his adopted Vietnamese brother. A rad, bad Sam Spade on polyurethane wheels.

Steel Magnolias (CBS): Inspiring tear-jerker about a group of women who

*Captivating crooner: **Michelle Pfeiffer** heats up the screen in "The Fabulous Baker Boys" on Fox.*

Lorey Sebastian

kvetch in a beauty parlor run by Dolly Parton in a Louisiana town. Shirley MacLaine, Sally Field, Dolly Parton, Julia Roberts star; look for Janine Turner.

Glory (CBS): Denzel Washington won an Oscar for his role in story of all-black unit recruited for the North in the Civil War. In the face of prejudice, and despite being led by a rookie white (Matthew Broderick), they prove their bravery.

Romance

The Fabulous Baker Boys (Fox): Sultry lounge singer Michelle Pfeiffer (Scat Woman?) comes between two piano-playing brothers (Beau and Jeff Bridges) and revitalizes their tired act.

Pretty Woman (ABC): The ultimate Julia Roberts picture—Cinderella as a hooker. Richard Gere is a modern-day Professor Higgins: a materialistic mogul

MGM

Air mice: Jeremy the Crow gives Mrs. Brisby and her kids a ride in "The Secret of NIMH" (on Fox).

who buys a Hollywood working girl for a week, then falls for his prize pupil. Roberts garnered an Oscar nomination and Gere regained bankability after a series of flops.

ANIMATION

THE SECRET OF NIMH (Fox): Animated adaptation of prize-winning children's book about a young, widowed mouse who stumbles upon superintelligent lab rats who have escaped from the National Institute of Mental Health (NIMH).

MYSTERY/SUSPENSE

PRESUMED INNOCENT (CBS): Harrison Ford's boot-camp haircut sets tone for this overly earnest adaptation of Scott Turow's steamy bestseller. Ford's a prosecutor investigating the murder of a colleague with whom he just happened to have had a torrid extramarital affair. Strong cast includes Bonnie Bedelia, Brian Dennehy, and Raul Julia.

INTERNAL AFFAIRS (CBS): Corrupt cop Richard Gere messes with the mind of dedicated Internal Affairs officer Andy Garcia by undermining his marriage.

AN INNOCENT MAN (ABC): "Innocent" here means both "not guilty" and "naive." A vicious narc sends Tom Selleck to jail on trumped-up charges, where he learns nice guys don't get mad, they get even.

BETRAYED (Fox): Political thriller maestro Costa-Gavras ("Z") directed this mess in which an FBI agent (Debra Winger) infiltrates a white supremacist group and falls in love with the group's folksy hunk leader (Tom Berenger).

HARD TO KILL (CBS): Steven Seagal wakes up from a seven-year coma and discovers the men who punched his lights out want to finish the job. This Rip Van Winkle is no Arnold, but he's still better than Jean-Claude and Dolph.

REVENGE (CBS): Or "Dances with Narcolepsy." Kevin Costner falls for the wife (Madeleine Stowe) of a ruthless and powerful old pal (Anthony Quinn). The worst entry in the film bios of Quinn, Costner, and director Tony Scott.

JUST FOR LAUGHS

NATIONAL LAMPOON'S CHRISTMAS VACATION (ABC): The relentlessly disaster-prone Griswold clan, led by Chevy Chase and Beverly D'Angelo, stumbles through yet another holiday.

PARENTHOOD (CBS): Ron Howard directs a star-studded cast as Steve Martin and Dianne Wiest struggle mightily to leaven the white bread in this everybody-be-happy domestic comedy-drama.

KING RALPH (NBC): John Goodman plays a bum who becomes a king. A whale-out-of-water film.

THE WAR OF THE ROSES (CBS): Danny DeVito directed this ultimate anti-romantic comedy, with Kathleen Turner and Michael Douglas as the couple whose marriage made in heaven turns into a divorce from hell. →

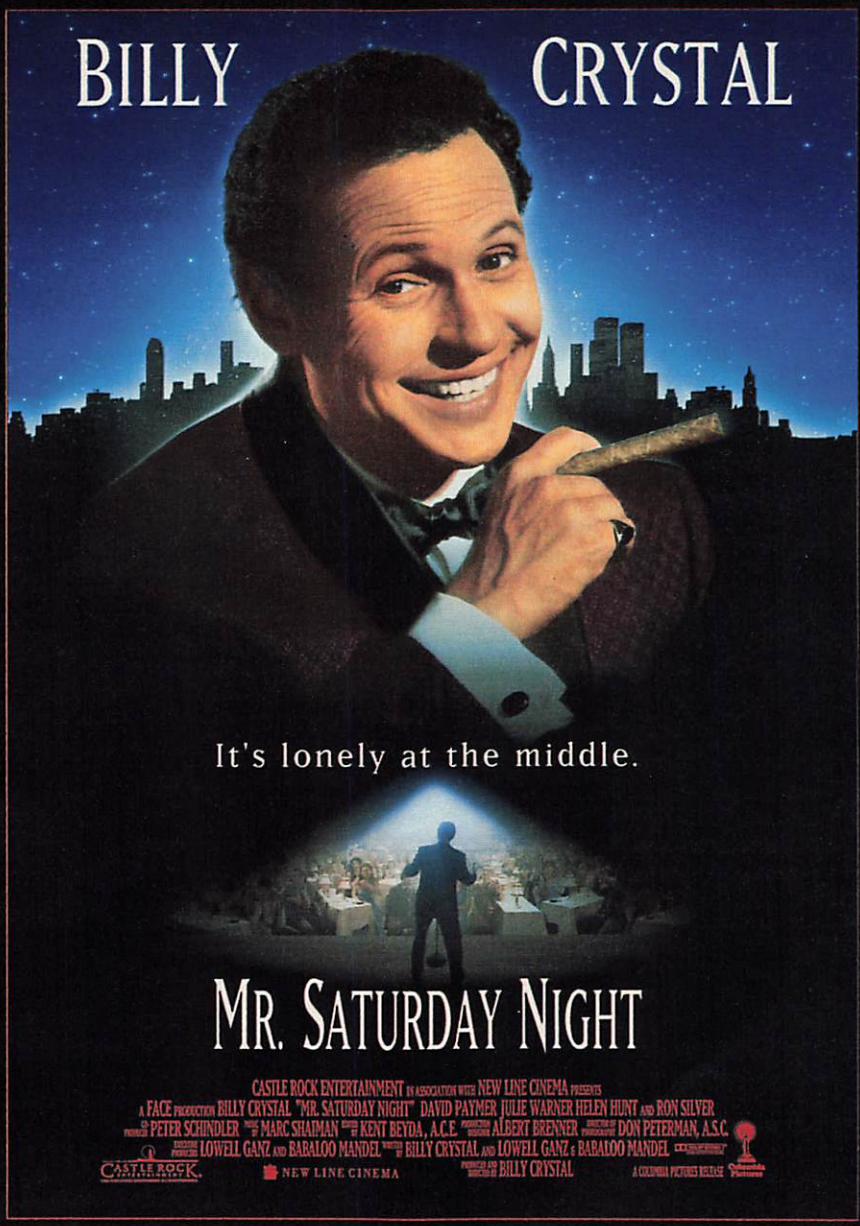
BILLY CRYSTAL
It's lonely at the middle.
MR. SATURDAY NIGHT
CASTLE ROCK ENTERTAINMENT IN ASSOCIATION WITH NEW LINE CINEMA PRESENTS
A FACE PRODUCTION BILLY CRYSTAL "MR. SATURDAY NIGHT" DAVID PAYMER JULIE WARNER HELEN HUNT AND RON SILVER
PETER SCHINDLER MARC SHAIMAN KENT BEYDA, A.C.E. ALBERT BRENNER DON PETERMAN, A.S.C.
LOWELL GANZ AND BABALOO MANDEL BILLY CRYSTAL AND LOWELL GANZ & BABALOO MANDEL
CASTLE ROCK
NEW LINE CINEMA
BILLY CRYSTAL
A COLUMBIA PICTURES RELEASE

CABLE

JUST FOR LAUGHS

DOC HOLLYWOOD (HBO, September): Michael J. Fox is an aspiring plastic surgeon on his way to Liposuction City—Beverly Hills—when he is sidetracked in South Carolina and learns a thing or two about life. With Woody Harrelson, Julie Warner.

FATHER OF THE BRIDE (Showtime, December): Steve Martin puts his own spin on the role originated by Spencer Tracy in this nervous remake of the 1950 classic. Martin Short, as a wedding coordinator, steals the show.

OTHER PEOPLE'S MONEY (HBO, October): Danny DeVito is a man whose one love in life is the almighty dollar—until a beautiful lawyer (Penelope Ann Miller) plays hardball with him.

LIFE IS SWEET (Cinemax, December): English director Mike Leigh presents a Brit working-class family as high sitcom art. National Society of Film Critics 1991 Best Picture.

THE ADDAMS FAMILY (HBO, December): The Addamses are back in all their mordant, macabre grandeur. High-powered cast features Anjelica Huston, Raul Julia, Christopher Lloyd.

HOUSE PARTY 2 (Showtime, November): Rappers Kid 'N Play return in this inferior sequel to the 1990 teen comedy. This time, Kid tries college but Play loses the tuition check, so they try to raise money by hosting the "mother of all house parties."

NECESSARY ROUGHNESS (HBO, October): The comic side of corruption in college football doesn't make the end zone. Scott Bakula, Sinbad, Hector Elizondo.

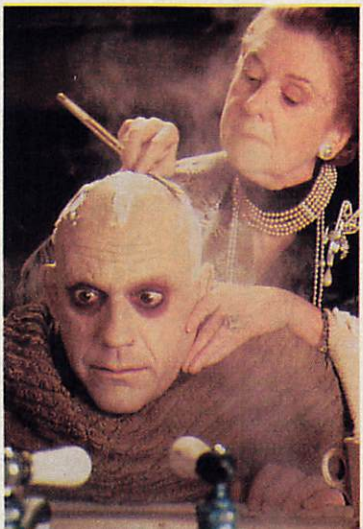

Sygma

Close shave: ***Christopher Lloyd, Elizabeth Wilson*** *in "The Addams Family."*

DRAMA

ILLICIT BEHAVIOR (USA, Dec. 9): A hotheaded cop (Jack Scalia) is investigated by an Internal Affairs officer regarding the death of his wife's brother. First released on video (not a good sign).

THE DOCTOR (Showtime, September): The tables are turned on a cold, impersonal surgeon (William Hurt) when he gets cancer. With Christine Lahti, Elizabeth Perkins.

THE BUTCHER'S WIFE (HBO, November): Demi Moore as a clairvoyant who moves to New York with her husband, a butcher, and becomes a matchmaker who ends up falling for a client (Jeff Daniels).

THE COMMITMENTS (Cinemax, September): Alan Parker's moving film about a group of young people in poverty-stricken Dublin who find solace by forming a rhythm-and-blues band.

THE FISHER KING (Showtime, October): Robin Williams gets to strut his manic stuff, this time as a crazy street person (and former professor of medieval history) who rescues a New York shock jock (Jeff Bridges) from his own cynicism.

FOR THE BOYS (HBO, December): Bette Mid-

ler's $50-million box-office dud about World War II songbirds was probably the most cruelly reviewed major film of the year except for "Hudson Hawk," but it's actually quite likable.

Europa, Europa (Cinemax, December): A Jewish teenager escapes the horrors of the Holocaust by passing himself off as a Nazi. It was a scandal that this film—based on a true story—was not nominated for an Oscar. Don't fear that the subject matter makes it a downer—it's truly uplifting.

Barton Fink (Cinemax, September): John Turturro stars as a 1940s playwright lured to Hollywood as a self-appointed voice of the common man. Best movie about writer's block since "The Shining." Most critics loved it, but some faulted its self-conscious artiness.

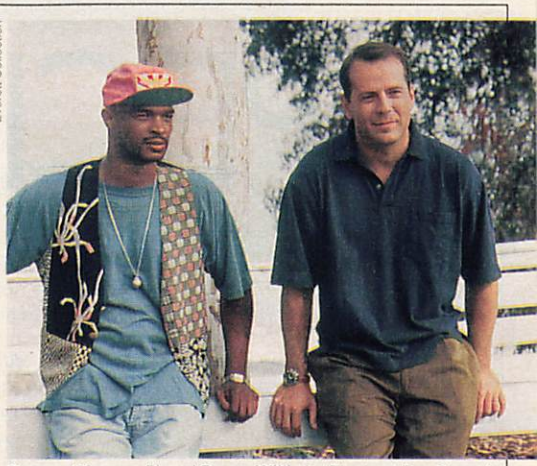

Everett Collection

Damon Wayans (l.) and **Bruce Willis** *in "The Last Boy Scout."*

Action/Adventure

Double Impact (HBO, September): Robotic karatemeister Jean-Claude Van Damme plays identical twins with different personalities but the same goal: to avenge their parents' murder.

The Last Boy Scout (HBO, November): An ex-football star and an ex-Secret Service agent both dismissed for disorderly conduct pair up (and waste tens of millions of dollars of the studio's money). Stars Bruce Willis and Damon Wayans.

Mystery/Suspense

Freddy's Dead: The Final Nightmare (Showtime, September): Johnny Depp, Alice Cooper, and Roseanne and Tom Arnold join in what is promised to be the final manicure for our favorite hard-to-kill monster. But when Robert Englund (Freddy) tried to get mild on TV with *Nightmare Cafe* the show got the quick hook, so he's still available....

Dead Again (HBO, September): Private eye Kenneth Branagh investigates a woman who has horrific visions. The two turn out to be reincarnations of a tragic 1940s show-biz couple. Branagh should give free Graves of the Stars tours to anyone who can figure out the plot.

Romance

Meeting Venus (Cinemax, November): This sophisticated comedy finds Glenn Close as a diva who has an affair with a struggling conductor during a chaotic multinational production of Wagner.

My Girl (HBO, December): Macaulay Culkin gets his first screen kiss (with Anna Chlumsky) and shocks his fans when he dies (off camera) from bee stings. With Dan Aykroyd and Jamie Lee Curtis.

Frankie and Johnny (HBO, November): Al Pacino stars as an ex-con turned short-order cook who falls in love with a weary waitress (Michelle Pfeiffer). Pfeiffer turns in a top-notch performance. ■

SPECIALS

Why are this year's specials so special? We'll spell it out: S is for Spinal Tap in their first TV reunion; P is for politics, of which there will be a plethora; E is for Dame Edna, the returning royal riot; C is for Cindy Crawford, who'll sashay through two specials; I is for ichthyologists, who can sink their teeth into a shark show; A is for Andy and his Mayberry mob; and L is for Lincoln, a documentarian's delight. Now. Isn't that special? (Dates are provided when available, but are subject to change.)

VARIETY

OPRAH: BEHIND THE SCENES (ABC): Oprah takes a break from her daily kaffeeklatsch with a series of three primetime specials. This time round she'll talk to Richard Gere, Jodie Foster, Vanessa Williams, and The Simpsons. The Simpsons?

ANDY GRIFFITH RETROSPECTIVE (CBS, November): The Sheriff of Mayberry rustles up Opie, Barney, Gomer, Goober, and the rest of the sleepy town's denizens for an evening of reminiscences.

DAME EDNA'S HOLLYWOOD (NBC, fall): The irrepressible Edna, a.k.a. Barry Humphries, returns for another of her self-described "monologues interrupted by nonentities." They include Burt Reynolds, Barry Manilow, Sean Young.

A WORD FROM OUR SPONSOR (NBC, October): In "A Word," commercials are the feature presentation. The putative "greatest commercials of all time" will be shown along with prize-winning ads from last year. All those ads will be interrupted, of course, by more ads.

MTV'S ROCK N' JOCK B-BALL JAM (MTV, Oct. 24 and 25): Marky Mark, Red Hot Chili Peppers bassist Flea, Queen Latifah, and assorted musicians, athletes, and actors will shoot hoop at MTV's second charity basketball game.

HOUSE OF STYLE: FALL EDITION (MTV, Sept. 16): Cindy Crawford and what you ought to wear this autumn.

*A colorful **Cindy Crawford** will take a look at style culture.*

Greg Gorman/Gamma Liaison

COMEDY

SPINAL TAP REUNION (NBC, Oct. 8): A celebration of the

"25th anniversary" of mock-rockers Spinal Tap, a group made immortal by Rob Reiner's 1984 spoof-documentary, "This Is Spinal Tap."

THE SPY 100 (NBC, fall): Who are the "most annoying, alarming, and appalling people" of 1992? *Spy*, the irreverent monthly magazine, reveals the "winners" of its annual list of hateful people, places, and things.

*Harry Shearer, **Christopher Guest**, and **Michael McKean** will take the fun meter up to 11 on the "Spinal Tap Reunion."*

Neal Preston/Outline

JOHN CANDY SPECIALS (NBC): The corpulent comedian returns to the TV parody mode he perfected during his *SCTV* days. Hey, one half of the Shmenge Brothers duo is better than none at all.

PAUL RODRIGUEZ: BORN TO RIDE (Fox, late fall): Comedian Rodriguez rolls into Sturgis, S.D., for a "docucomedy" on its annual biker fest. This special may mark Rodriguez for life: he'll be visiting some of the many tattoo parlors that will be in business during the biker blast.

JACK BENNY: COMEDY IN BLOOM (HBO, Oct. 5): Tom Smothers narrates this portrait of the great comedian and renowned penny pincher. Throwing in their two cents will be Benny buddies Ann-Margret, George Burns, Johnny Carson, Bob Hope, and Dinah Shore.

TOM ARNOLD: THE NAKED TRUTH 2 (HBO, September): Roseanne's mate goes solo with this follow-up to his 1991 comedy special. This year's guests include Sandra Bernhard and *Saturday Night Live*'s Chris Farley.

SHOWTIME COMEDY CLUB ALL-STARS VI (Showtime, November): Don Rickles showcases five up-and-coming stand-up comics.

Steve Finn/Alpha Globe Photos

*A bewigged and beloved **Dame Edna** gives a bejeweled wave.*

NEWS AND INFORMATION

LINCOLN (ABC): Using some of the techniques of Ken Burns' acclaimed PBS documentary series *The Civil War*, ABC presents a portrait of the 16th President. James Earl Jones narrates, Jason Robards is the

BIG BUTTERY TASTE

WITH JUST A *touch* OF REAL BUTTER

Not every spread has real butter. Enjoy the indulgent taste of one that does.

A touch of real butter makes a real difference.™

KRAFT®

©1992 Kraft General Foods, Inc.

voice of Lincoln, and Glenn Close is Mary Lincoln. Arnold Schwarzenegger also speaks the part of a secretary. *Hasta la vista*, General Lee?

ALIVE: TWENTY YEARS LATER (CBS, November): A follow-up to the infamous 1972 Andes plane crash, in which 16 men survived for 10 weeks by eating the remains of their dead fellow travelers.

STUNTWOMEN: WORLD TOUR '92 (Fox, fall): "Beautiful women. Exotic locations. Death-defying stunts." Host Cindy Crawford celebrates the women who risk their lives for Hollywood. Cindy herself will stunt-drive through the California desert, and a professional stuntwoman will jet-ski off a waterfall into a rock-filled pool in Kauai, Hawaii.

P.O.V.: ROGER & ME/PETS OR MEAT: THE RETURN TO FLINT (PBS, Sept. 28): PBS presents the TV debut of Michael Moore's 1989 documentary, followed by a return visit to Flint, Mich., to see how his hometown has fared over the last few years (the rabbit lady, for one, is now raising rodents as snake food).

THE GREAT WHITE SHARK: LONELY LORD OF THE SEA. (TBS, Oct. 4): The waters of South Australia are a favorite stomping ground of the great white shark. Jean-Michel Cousteau and The Cousteau Society set up camp—for three years. Their visit yielded unexpected insights into the great white, one of the most feared and misunderstood sea creatures.

ANNIVERSARIES

THE COMEDY STORE'S 20TH (NBC, Sept. 24)
HBO'S 20TH (CBS, October)
CAROL BURNETT'S 25TH (CBS, Nov. 22)
PHIL DONAHUE'S 25TH (NBC, November)
ROLLING STONE MAGAZINE'S 25TH (MTV, Nov. 18)
TV GUIDE'S 40TH (Fox, early '93)

CHARLTON HESTON PRESENTS THE BIBLE (A&E, late 1992): The man who played Moses finds himself in the Holy Land for a four-part special on the Old and the New Testaments. Some of the stories depicted include Adam and Eve in the Garden, the Last Supper, and, of course, the story of the infant Moses.

LIVING SHAKESPEARE: A YEAR WITH THE RSC (A&E, Sept. 22): Join the Royal Shakespeare Company—for one hour, that is—for a look at a year in the life of four current members. Also on hand will be former members and master thespians Jeremy Irons, Ben Kingsley, Trevor Nunn, and Ian McKellen.

The Great White Shark: just another misunderstood creature?

Cousteau Society/TBS

DIAMONDS ON THE SILVER SCREEN (AMC, Oct.15): No, it's not about precious gems, it's about America's most precious pastime, baseball, and the history of the sport as it has been depicted on film—from "The Babe Ruth Story" to "The Bad News Bears" to "Bull Durham."

BRAVO FOR BOOKS (Bravo, Oct. 25-31): Literature and lit-

eracy will be celebrated in a week-long salute that will feature profiles on such authors as John Updike, Chinua Achebe, Doris Lessing, Gore Vidal, and William Golding.

Unfinished Stories IV (Bravo, Dec. 1): Bravo commemorates World AIDS Day with its annual AIDS telethon for Broadway Cares and AIDS charities across the country.

Lords of the Ring (HBO, December): Former heavyweight champ George Foreman presents a panoply of pugilists past and present.

A Day in the Life of Hollywood (Showtime, December): For this companion piece to a November book, camera crews invade Tinseltown for a 24-hour period. The result: a blend of glitz and grit.

Chris Lee

On Live from Lincoln Center, *N.Y. Philharmonic's* ***Kurt Masur.***

Music

The Women of Country (CBS, fall): Fans of country will fall to pieces over this history of country's first ladies, from coal miner's daughter Loretta Lynn to now-solo daughter Wynonna Judd.

Garth Brooks Special (NBC): Our Mr. Brooks returns for a little bit of country on his second NBC special.

Michael Bolton Special (NBC, Oct. 28): Bolton, the sultan of pop ballads, sings old hits and hopeful hits from his new album. Kenny G. makes a guest appearance.

Live from Lincoln Center (PBS, Sept. 16 and 30; Oct. 18; Dec. 7): Hugh Downs hosts four specials from New York's mecca of great music, including the New York Philharmonic 150th Opening Night Celebration (the oldest orchestra in the U.S.) on Sept. 16.

The Making of Sgt. Pepper (The Disney Channel, Sept. 27): The Disney Channel kicks off a Beatles festival with this U.S. premiere of a behind-the-scenes look at the making of the legendary foursome's most critically acclaimed album. We hope you will enjoy the show.

Apple Corps Ltd.

***John**, **Paul**, **George**, and **Ringo** jam in the studio from "The Making of Sgt. Pepper."*

Michael Jackson in Concert in Bucharest: The Dangerous Tour (HBO, Oct. 10): Two hours of Michael and nothing but Michael. The moonwalk meister pulled a Madonna, granting HBO rights to present his first full-length TV concert for an astronomical price.

WHY ARE WE PRACTICALLY "GIVING AWAY"

"347 WOODWORKING PATTERNS FOR ONLY 2¢ EACH?"

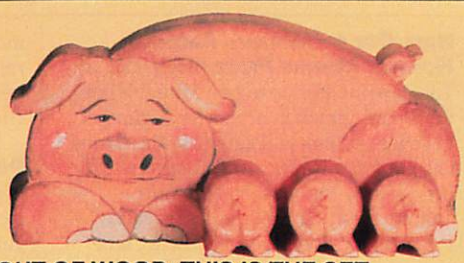

IF YOU LIKE TO CUT PATTERNS OUT OF WOOD, THIS IS THE SET FOR YOU! YOU'LL FIND A TREASURE HOUSE OF IDEAS INSIDE. 347 BEAUTIFUL WOODWORKING PATTERNS AND DESIGNS.

(By Frank K. Wood)

FC&A, a Peachtree City, Georgia, publisher, announced today that it is practically "giving away" an all-new set of *"347 Woodworking Patterns."*

- Curvy curios, charming country cats.
- Sturdy shelves, shadow boxes, showy plaques.
- Victorian ladies and stylish gents.
- Rack up your spices, spice up your den.
- Holders for candles, napkins and canes.
- Folk art, Shaker art, modern art, too.
- Gaggles of geese, or a goose all alone.
- Hanging hearts, huggable bears.
- Doorstop decorations, welcome signs.
- Whizzing whirligigs, models of planes.
- Take flights of fancy with fairies and gnomes.
- Birthday surprises.

decorations for major events.

- Dancing bear, prancing pony, soaring eagle.
- Circus animals and barnyard critters.
- Childhood favorites, Noah and the Ark.
- Tulips, bluebirds, springtime motifs.
- Comic cartoons, comfy coat rack.
- Summer garden helpers, lawn deco art.
- Tick-tock clock, chug-along train.
- Pretty jewelry ideas for girls of all ages.
- Picture-perfect frames, potted-plant holders.
- Bunnies for Easter, rabbits to hang on the wall.
- Front door welcome, back door friends.
- Graceful swan, gangly goose, waddling duck.
- Rocking horse, weather vane, mirrored sconce.
- Angels of love, Christmas and song.
- And much, much more.

Build all these wooden favorites. Illustrated plans include full-size patterns and complete instructions. To order a set, just return this notice with your name and address and a check for $7.99 plus $2.00 shipping and handling, and we will send you ***"347 Woodworking Patterns"*** right away. Or, for only $9.99 plus $2.00 shipping and handling, you can get both the basic set and an extra 100 large patterns.

Send your check along with your name and address to: **FC&A, Dept. NTV-9,** 103 Clover Green, Peachtree City, GA 30269.

You get a no-time-limit guarantee of satisfaction or your money back.

You must cut out and return this notice with your order. Copies will not be accepted!

IMPORTANT — FREE GIFT OFFER EXPIRES OCTOBER 15, 1992

All orders mailed by October 15, 1992, will receive 50 special, seasonal, woodworking patterns as a free gift, guaranteed. Order right away!

©FC&A 1992

HATS OFF TO MINNIE: AMERICA HONORS MINNIE PEARL (TNN, Oct. 26): You can put a price tag on Minnie's hat, but Pearl herself is priceless. A gang of her biggest fans will gather at the Grand Ole Opry House for a mega-Minnie tribute. Among them: Reba McEntire, Johnny Cash, Emmylou Harris, Dolly Parton, Burt Reynolds, Jay Leno, and even Pee-wee Herman. President George Bush and Ronald Reagan also pay their respects via videotape.

POLITICS

SATURDAY NIGHT LIVE POLITICAL SPECIAL (NBC, Nov. 1): *SNL* digs into its archives for its best political skits. Let's hope they elect to run Dana Carvey's President Bush, Chevy Chase's Gerald Ford, and Dan Aykroyd's Jimmy Carter.

ROCK THE VOTE (Fox, Sept. 23): Executive producers Ed Zwick and Marshall Herskovitz—the creative team behind *thirtysomething*—seek to motivate millions of teen-somethings to register and vote. On hand to help will be Tom Cruise, Madonna, Whoopi Goldberg, U2, and Jason Priestley.

POWER, POLITICS AND LATINOS (PBS, Sept. 15): An examination of the new clout Latino voters could wield in this year's election.

VOICES OF THE ELECTORATE (PBS, Sept. 20 and 21): Hispanics and African-Americans discuss their hopes and concerns during this election year in a series of taped town meetings.

FROM THE HEART OF AMERICA: A LARRY KING TOWN MEETING (CNN, Sept. 13): Larry King lends his mike to the people of Wichita for 90 minutes of live TV. The night's topic: voter discontent.

LOUIS RUKEYSER'S 1992 ELECTION GUIDE (PBS, Sept. 18): The *Wall \$treet Week* host compares and contrasts platforms of the Presidential candidates, and presents results of an exclusive poll.

AWARDS/PAGEANTS

Jim McGuire/CBS

THE MISS AMERICA PAGEANT NBC, Sept. 19
THE 26TH ANNUAL COUNTRY MUSIC ASSOCIATION AWARDS CBS, Sept. 30
THE KENNEDY CENTER HONORS CBS, December
THE AMERICAN TEACHER AWARDS The Disney Channel, Dec. 6
THE CABLEACE AWARDS Lifetime, Jan. 17
THE GOLDEN GLOBES TBS, January 23
THE GRAMMY AWARDS CBS, Feb. 24
THE ACADEMY AWARDS ABC, March 29
THE TONY AWARDS CBS, spring '93
THE MTV MOVIE AWARDS MTV, summer '93 ■

Reba McEntire *and* ***Vince Gill*** *will play host at the 26th annual CMA Awards.*

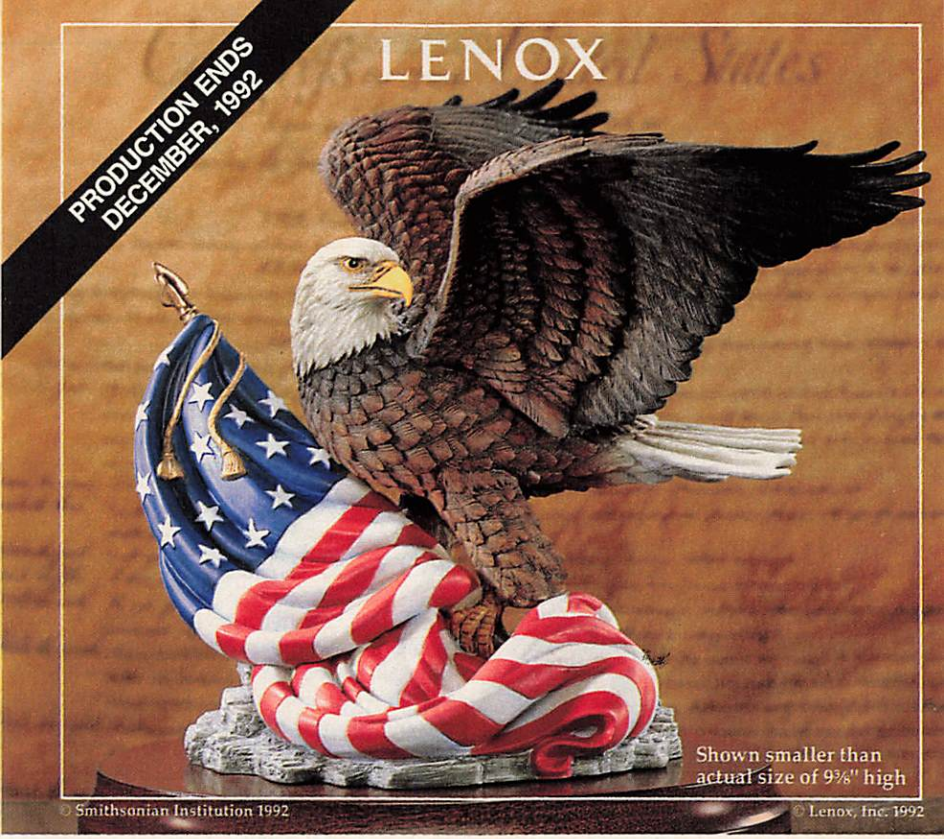

DEFENDER OF FREEDOM

Honors the 200th anniversary of the Bill of Rights.

•

Authorized by the Smithsonian Institution.

The American eagle. A masterwork in fine porcelain as glorious as the anniversary it celebrates. Created in association with the Smithsonian, this imported Lenox® original is being issued in limited edition until the end of the Bicentennial Year. The price is $234, payable in installments. To acquire it, order by the date indicated. 741520

Please mail by September 30, 1992.

Please enter my reservation for *Defender of Freedom* by Lenox—a limited-edition sculpture authorized by the Smithsonian—to be handcrafted for me in fine bisque porcelain and painted by hand. I need send no money now. I will be billed in six monthly installments of $39* each, with the first installment due just before shipment.

Name _____
PLEASE PRINT

Address _____

City _____ State _____ Zip _____

*Plus $6.98 per sculpture for shipping, handling and insurance. Sales tax will be billed if applicable. 741520

Mail to: Lenox Collections
P.O. Box 3020, Langhorne, PA 19047-9120

Smithsonian, Smithsonian Institution, and Sunburst logo are registered marks of the Smithsonian Institution, Washington, D.C.

SPORTS

The unscripted, unrehearsed, unplayed dramas are ready to be watched. Can the Atlanta Braves win their first World Series? Will the multimillionaire rookies Shaquille O'Neal and Eric Lindros deliver? Will Joe Montana go the way of Larry Bird and succumb to injury? Can the Chicago Bulls and Duke's Blue Devils each win their third successive championship? Is Riddick Bowe ready to dethrone Evander Holyfield as world heavyweight boxing champion? Sport is once again ready to reinvent itself—live.

BASEBALL

One of the closer baseball seasons in recent memory—with legitimate pennant races in at least two divisions—slides into the playoffs this October. CBS, ESPN, and local stations will carry out the season, but if any division race ends in a tie, the tiebreaker goes to ESPN. The playoffs, meanwhile, belong exclusively to CBS, where the **National League Championship Series** and the **American League Championship Series** get underway on Oct. 6 and 7, respectively. The **World Series** follows on Oct. 17.

Focus on Sports

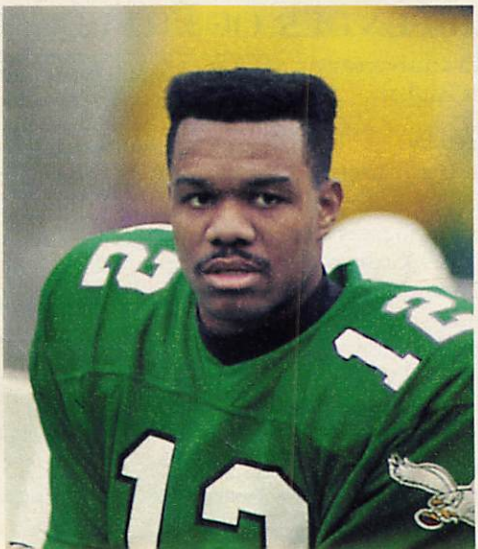

*Can **Randall Cunningham** lead the Eagles to victory in the Super Bowl?*

PRO FOOTBALL

Viewers will note two key changes this season: officials will no longer use instant replay to review their decisions, and they'll be a little more tolerant of post-touchdown end-zone celebrations.

While the reigning champion Washington Redskins return with most of their starting lineup intact, several teams' post-season roster shifts—even within the Redskins' division—promise plenty of competition for playoff berths. The Philadelphia Eagles (with quarterback Randall Cunningham's return from a knee injury, plus the addition of running back Herschel Walker) and Dallas Cowboys look much improved. Meanwhile, out West, the Los Angeles Raiders

pack a most potent backfield with both Marcus Allen *and* Eric Dickerson. They lack a strong QB, but they could surprise a few teams.

Besides the CBS and NBC Sunday afternoon games, TNT (through Nov. 1) and ESPN (Nov. 8-Dec. 27) will carry Sunday evening contests each week. ABC's *Monday Night Football* continues in its 23rd season. *Inside the NFL* returns on HBO cable with hosts Len Dawson, Nick Buoniconti, and Cris Collinsworth. The weekly highlights-and-features-fest runs Thursday nights (with repeats on Friday and Saturday).

In January, NBC carries the AFC Playoff contests while CBS has the NFC Playoffs. **Super Bowl XXVII** takes place Jan. 31 in Pasadena's Rose Bowl—with NBC handling the broadcast. ESPN gets the last game—the **AFC-NFC Pro Bowl**—on Feb. 7 from Honolulu.

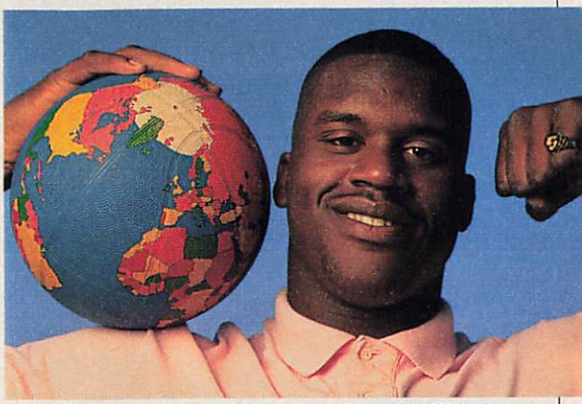

John Chiasson/Gamma-Liaison

*The NBA's Orlando Magic made center **Shaquille O'Neal** the richest rookie in history with a reported $40-million contract.*

College Football

After the upset-filled 1991 season, it takes pluck to pick favorites, and '92 is shaping up as another wide-open season. Once again, NBC will carry all of Notre Dame's home games, while ABC and ESPN offer full slates featuring Big 10, Pac-10, and College Football Association (CFA) matchups.

This year's newest wrinkle? Pay-per-view. Between now and Nov. 14, ABC will offer its regional games on Showtime Event Television. If the game offered by the local ABC affiliate doesn't thrill you, you can buy a different game from another region for $8.95.

As for the bowl games, this year, there are certainly enough for *everybody*. NBC's Jan. 1 schedule includes the **Cotton Bowl**, **Fiesta Bowl,** and **Orange Bowl**. The ABC bowl slate features the **Blue-Gray All-Star Classic** and **Aloha Bowl** on Dec. 25, followed by the **Florida Citrus Bowl**, **Rose Bowl**, and **Sugar Bowl** on New Year's Day. CBS has the **John Hancock Bowl** (Dec. 31) and the **Blockbuster Bowl** (Jan. 1).

On cable, ESPN offers the **Copper Bowl** (Dec. 29), **Holiday Bowl** (Dec. 30), **Independence Bowl** (Dec. 31), **Liberty Bowl** (Dec. 31), **Hall of Fame Bowl** (Jan. 1), and **Peach Bowl** (Jan. 2) among (yes) others.

NBA Basketball

The Chicago Bulls rule. Last year, they took their second consecutive NBA crown. *But*...despite the fact that they were an arguably better team in 1991-92 than '90-91, they still had a tougher time taking the title. Other teams are catching up, and several may prove hungry enough to corral the freewheeling Bulls offense. A key player to watch: Shaquille O'Neal, the new Orlando Magician.

TNT cable offers Charlotte vs. Portland in the pre-season **Hall of Fame Game** on Nov. 3, with the season-open-

If you'd like a career with a high-tech company, start with one of ours.

From telecommunications centers to laser technology to advanced radar systems, you'll work with the most sophisticated technology in the world, as a member of an Army company.

Which means you'll gain the skills it takes to get an edge on the high-tech job market.

And you'll gain the confidence, self-discipline and capacity for leadership the best employers insist on.

So call 1-800-USA-ARMY and get the training you'll need to get an edge on life. And your future.

ARMY.
BE ALL YOU CAN BE.

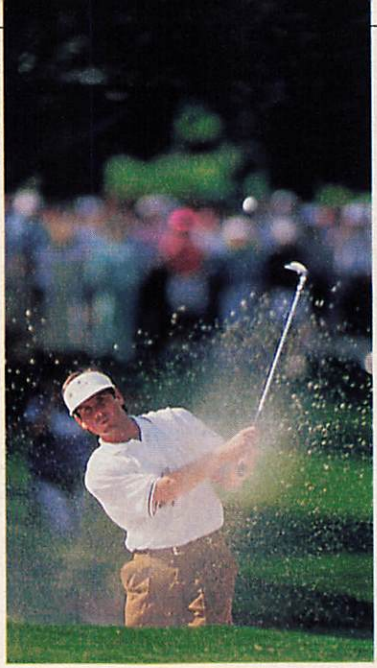

David Cannon/Allsport

*Will **Fred Couples** again be the man to beat at the Masters?*

ing double-header (Chicago-Cleveland, Houston-Seattle) following three days later. NBC begins its coverage with the traditional Christmas Day game.

All-Star Saturday on TNT (Feb. 20) features the NBA slam-dunk contest and other such showy pursuits—all from Salt Lake City. The **All-Star Game**—setting of Magic Johnson's stunning '91 show—follows on NBC that Sunday, in prime time (in the East) for the first time. Both TNT and NBC will carry games through the playoffs, but NBC takes over exclusively when the **NBA Finals** begin in early June.

College Basketball

Duke did the deed in 1991 and '92—winning the first back-to-back championships since UCLA in '72 and '73. But next year, Michigan's Fab Five—the young squad that nearly surprised Duke in the finals—looks like the team to beat.

A team of freshmen that improved rapidly through last season, Michigan managed to upset more experienced teams—including Ohio State, Oklahoma State, and Cincinnati—on its way to the finals. They're good, they're cocky, and they say the sorts of things that assure them lots of press coverage.

From November to February, college hoop clutters the TV landscape—especially on ESPN. The cable network's NCAA men's coverage wraps up the week of March 6-14 with a 32-game slate—including 25 conference-championship contests. Then, on March 27, they close their college season with the NCAA Division I Women's Regional Finals.

CBS, ABC, and SportsChannel America all carry games throughout the season, but come "March Madness," **NCAA Tournament** time, it's all CBS. The 64-team elimination tourney starts March 18 and closes with the NCAA men's Final Four games on April 3 and 5. (If they get a Duke-Michigan rematch in the finals, which could happen, CBS execs will probably dance down Broadway.) CBS also has the NCAA women's Final Four on April 3-4.

Golf

The PGA's top 30 money-winners compete for American golf's biggest purse: the roughly $360,000 top prize in **The Tour Championship**, on ESPN (Oct. 29-30) and ABC (Oct. 31-Nov. 1). Fred Couples won't have Nick Faldo to contend with in this one, but he'll face Davis Love III, Tom Kite, John Cook, and the rest of the Tour's best. ABC also has its annual **Skins Game** from Palm Springs, Cal., on the last weekend in November, while TBS breaks out the macadamia nuts and grass skirts with the **Hawaiian Open** (Jan. 14-17).

As for next year's major events, ABC and ESPN will offer the **U.S. Open** (June 17-20) and **British Open** (July 15-18). →

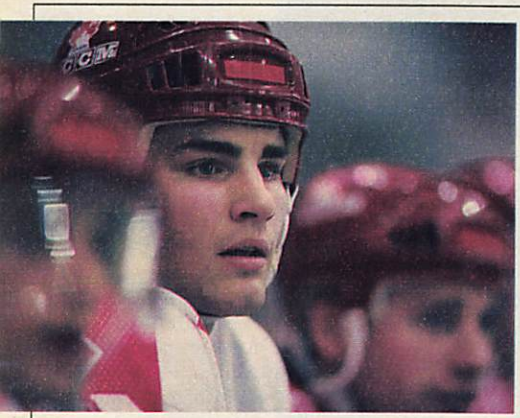

David Kluth/Sports Illustrated

*Can NHL rookie **Eric Lindros** help land hockey its elusive network-TV contract?*

The golden geezers' biggest run for the greenbacks, **The Senior Open**, takes place July 8-11, also on ABC and ESPN.

CBS, meanwhile, has **The Masters** in April. Come August, they split coverage with TBS for the **PGA Championship**. Viewers can also look forward to watching celebrities like Jack Lemmon chewing up bunkers and sloshing through water hazards at the **AT&T Pebble Beach National Pro-Am** (CBS, Feb 4-7).

NBC's golf coverage picks up in the spring with **The Players Championship** March 27-28, followed by the **LPGA Championship** June 26-27.

HOCKEY

With television executives hungry for another strong sports franchise, the National Hockey League may find itself at the base of a growth curve. NBA basketball, a second-class sport in the '70s, now brings in millions for NBC. The effort to turn the NHL around NBA-style hinges on two factors: the crowning of hockey's new superstar—Philadelphia Flyer rookie Eric Lindros—and the hunt for a new NHL commissioner.

That commissioner will have a mandate to polish the NHL's tarnished image: to play up the game's artistry while cutting down on the brawling. With Lindros, Wayne Gretzky, and Mario Lemieux, the NHL may now have enough star power to build on—just as the NBA had with Magic Johnson and Larry Bird.

Acting NHL prez Gil Stein has shown he's up for the commish job by working on a new deal with ESPN and ABC. SportsChannel America has been fighting for a piece of the puck too, but local stations will carry the bulk of NHL coverage.

TENNIS

Jim Courier—ranked No. 1 for most of this year—Andre Agassi, John McEnroe, and Pete Sampras are the team when the U.S. plays Sweden in **Davis Cup Semifinals** from Minneapolis, Sept. 26-27 on ESPN. The winners go to the Dec. 4-6 **Davis Cup Final**, also on ESPN.

In addition to its **French Open** and **Wimbledon** coverage later this season,

Roland Garros/Vandystadt/Allsport

Paul J. Sutton/Duomo

*Showdown...**Jimmy Connors** faces **Martina Navratilova***

NBC will broadcast the first **ATP Seniors Championship** on Oct. 17. Competitors include Bjorn Borg, Ken Rosewall, Stan Smith, Ilie Nastase, Rod Laver, and John Newcombe. Don't forget pay-per-view: Martina Navratilova challenges Jimmy Connors in the **Battle of Champions** live from Caesars Palace on Sept. 25.

Auto Racing

Richard Petty's season-long farewell lap crosses the finish line on Nov. 15 on ESPN with the **Hooters 500** from Atlanta. TBS finishes up its 1992 NASCAR telecasts with the **Mello Yello 500**, live from Charlotte Motor Speedway on Oct. 11.

Next year's NASCAR season gets underway in the winter on CBS with the **Daytona 500** (Feb. 14). ABC, meanwhile, offers racing's annual Memorial Day weekend event, the **Indianapolis 500** (May 30).

Horse Racing

On Halloween (Oct. 31), NBC will carry all seven **Breeders' Cup** races from Gulfstream Park in Miami. The minimum purse in each is a cool million.

As for the Triple Crown races of three-year-old Thoroughbreds: ABC has the **Kentucky Derby** (May 1), **Preakness Stakes** (May 15), and **Belmont Stakes** (June 5).

Boxing

HBO's **World Championship Boxing** serves up a WBC Super Welterweight title bout between champ Terry Norris and former Welterweight champ Simon Brown on Sept. 26. Then, on Oct. 31, its Halloween double-header features heavyweights Lennox Lewis and Donovan "Razor" Ruddock squaring off.

Dave Black/Sports Photo Masters

Will she or won't she? ***Kristi Yamaguchi*** *has yet to commit to the 1993 World Championships.*

"Buffet" George Foreman joins Jim Lampley and Larry Merchant at ringside for both events. On TVKO pay-per-view, heavyweight champ Evander Holyfield faces his most difficult title defense yet, against Riddick Bowe on Nov. 13.

Road Running

On Nov. 1, ABC again offers thousands of pounding feet in the **New York City Marathon**. This year, anyone breaking the world record earns at least $250,000.

Skating

Fans who wanted to see more of Kristi Yamaguchi after her gold medal performance in the 1992 Winter Olympics may get their wish during the **World Figure Skating Championships** on NBC in March. (She's still weighing the options of turning pro, or going for another title.) NBC's *SportsWorld* also has the World Pro Figure Skating Championships on tap for Jan. 29-30. ■

Our Slow Roasted Turkey Is Moist And Tender.

Our New Resealable Package Keeps It That Way.

© 1992 Louis Rich Co.

LATE NIGHT

Arsenio and Jay are mad at each other. Dave is feuding with NBC. Dennis has been dumped. Ted is threatening to take his mike and go home because not enough ABC affiliates air him at 11:30 P.M. Late-night is already the most compellingly competitive arena on TV. Now you can add into the mix a liberal movie star who crusades for the homeless, abused children, and AIDS sufferers; a conservative who considers environmentalists to be "tree-hugging wackos"; and a bunch of cross-dressing Canadian comics.

THE WHOOPI GOLDBERG SHOW

The Academy Award-winning actress begins a half-hour, five-night-a-week, syndicated talk show on Sept. 14. The format is simple: Star talks to Star, and Whoopi does not have booking problems. Already lined up are Robert De Niro, Cher, Billy Crystal, Natalie Cole, Ted Danson, Michael Douglas, Danny Glover, Burt Reynolds, Paul Simon, Robin Williams, Barbara Walters, and Anthony Hopkins. Take that, Jay and Arsenio. One drawback may be Whoopi's busy schedule. Her shows are bulk-taped and may not be as topical as some of her competitors'.

Nancy Rica Schiff/SAGA

Star talker ***Whoopi Goldberg.***

RUSH LIMBAUGH

He's a 270-pound conservative icon whose daily radio show already draws 12 million listeners on 500 stations. And starting Sept. 14, Rush Limbaugh is now on 180 TV stations with a syndicated, five-night-a-week, half-hour show. Guests will be a rarity; Rush likes to give opinions. Militant feminists are "femi-nazis," liberals are "compassion fascists," homeless advocacy is a "front for political ideologues," and Anita Hill is a "liar." "My show is not about what America thinks," says Rush, "it's about what I think."

Christopher Little/Outline

Rush Limbaugh

THE KIDS IN THE HALL

This hour comedy-sketch series began on HBO (and continues there). From Sept. 18, it's also on CBS on Fridays (11:30 P.M. [ET] for that night only, before moving to a 12:30 A.M. slot). Produced by Lorne Michaels of *Saturday Night Live* fame, *Kids* is hip, smart, and irreverent. It stars David Foley, Bruce McCullogh, Kevin McDonald, Mark McKinney, and Scott Thompson. If you don't know their names—remember Dana Carvey and Mike Myers were once unknowns, too. ■

DAYTIME

Is there one new game show that's more highly anticipated than any other this fall? **You Bet Your Life**. That's right, Bill Cosby, the former paterfamilias of prime time, is poised to make his big entrance into the realm of quiz shows with a remake of the Groucho Marx classic *You Bet Your Life*. Though some may cry fowl, Cos plans to effect a few changes in his version: most notably, replacing that white duck with a black goose. (The change is fine with us—after all, why a duck?)

For those who'd rather shop than watch a goose drop, Lifetime's **Born Lucky** should appeal. Host Bob Goen will visit shopping malls around the country and induce people to perform silly stunts in order to win up to $2000 in spending money.

More a talent show than a game show, Wil Shriner's **Why Didn't I Think of That?** pits inventors against one another as they demonstrate their wares and compete for cash and prizes. Early contenders: a motorized spaghetti fork and a "foolproof" fly swatter. (Now if they could only come up with a better mousetrap....) Meanwhile, Ed McMahon is taking a new, daily half-hour version of *his* talent show, **Star Search**, to Florida's Disney-MGM Studios Theme Park.

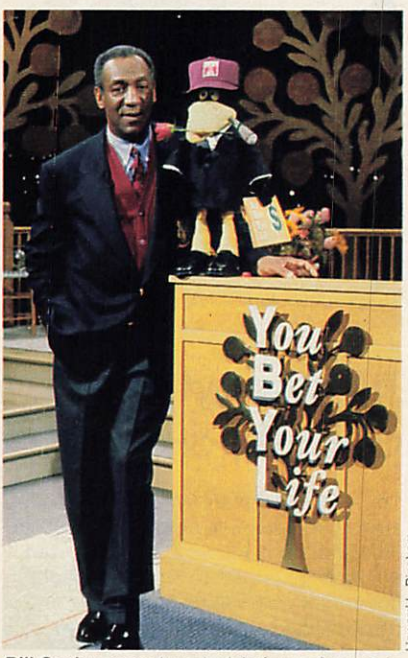

Howard L. Bingham

Bill Cosby *passed up duck in favor of goose in his new version of* You Bet Your Life.

A talent for swashbuckling will be useful on the weekly **Knights and Warriors**. A sort of medieval *American Gladiators*, *Knights* has amateur athletes—the "knights"—competing against resident "warriors" with catapults and crossbows.

Disenchanted spouses battle with words instead of weapons on the new

Mark Harris

Vicki Lawrence *(right) practices etiquette with* ***Jay Thomas*** *and* ***Marjabelle Stewart***.

import of the long-running Italian series **That's Amore**. Host Luca Barbareschi offers married couples the chance to air their dirty laundry in public. The studio audience then votes for the most convincing partner, and the bickering pair is sent on a second-honeymoon "to make love again," in the words of the optimistic host. And veteran host Bob Eubanks (*The Newlywed Game*) is back in the love game, this time with **Infatuation**. Every day, Eubanks will play matchmaker when he introduces a lovesick guest to the object of his or her affection.

In the talk-and-gawk department, **Life Choices with Erie Chapman** is a health magazine that will present first-hand accounts about overcoming adversity from the likes of guests Jay Leno, Michael Jordan, and Barbara Mandrell. Look for a possible comeback from *Sassy*'s Jane Pratt. She's been negotiating to bring her teen talker, **Jane**, to Lifetime in January. Another mid-season possibility: **The Faye Wattleton Show**, hosted by the former Planned Parenthood head. And *Carol Burnett Show* vet Vicki Lawrence leads the one-hour daily **Vicki!** Lawrence takes a look at the "positive side of things," offering tips for coping as she chats up celebrities and "inspirational real people."

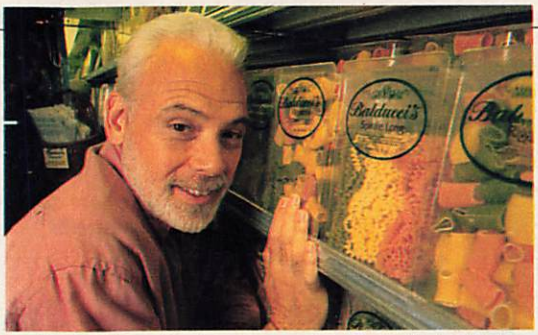

Marc Bryan-Brown for TV Guide. Balducci's, NYC

***Burt Wolf** takes a hands-on approach as host of* Eating Well.

If you're looking for titillation rather than inspiration, try USA's new weekly, **Joan Rivers' Gossip! Gossip! Gossip!** An extension of Rivers' daily dish sessions, *Gossip!* promises...well, the name says it all. You won't find any dirtier dish than the stuff served up by Tony Curtis on **Hollywood Babylon**, a TV version of the down-and-dirty Kenneth Anger books. *Babylon* promises (threatens?) to expose "the hidden underside of Hollywood."

And if you prefer calibration to titillation, look no further than The Nashville Network's **Shadetree Mechanic**. The weekly half hour features auto experts Dave Bowman and Sam Memmolo showing armchair mechanics how to overhaul every auto part, from the transmission to the tailpipe.

Here's final food for thought from PBS: **Burt Wolf/Eating Well** takes viewers on a gustatory tour of the globe, where Wolf will sample the fare, offer recipes, and answer such mind-bending questions as, "What is the religious meaning behind pretzels?" We can't wait to find out. ■

(Except where noted, all shows are syndicated. Some shows may appear in the evening. Check local listings.)

"Princess Malice" will battle foes on Knights and Warriors.

Western International Syndication

KIDS

Animation is the key word for kids' shows this fall. There will be lots of new cartoons as the Fox Children's Network fills its Saturday mornings with youthful fare, and weekday afternoons with the much-talked-about Batman: The Animated Series. *Insiders say the new sagas of the Caped Crusader are unlike anything on TV now for kids—they'll resemble the famous comic book, with images that are stylish, dark, and, yes, violent. For parents or children who prefer more upbeat programming, there are three new Saturday morning shows from the classic cartoon creators at Disney. Leading that pack is* Goof Troop, *an animated sitcom in which Goofy is the single father of an 11-year-old. (Separate* Goof Troop *episodes will appear in a syndicated version.)*

The 'toon craze even spills over into the world of live action. One of the season's novel educational offerings, Beakman's World, *uses animated characters to help a mad scientist—played by Paul Zaloom—explore topics ranging from the laws of thermodynamics to why we have earwax.*

As with any lineup of children's shows, some are likely to appeal to

Ariel is Disney's The Little Mermaid *on CBS.*

The Walt Disney Company

Universal City Studios & Amblin

CBS's Fievel's American Tails *tames the Wild West.*

preschoolers and young kids; others are designed to grab the attention of adolescents and teens. Here's a rundown by category. (All times are Eastern.)

YOUNG CHILDREN (BROADCAST)

THE AMAZING LIVE SEA MONKEYS (CBS, Saturdays, noon): Aquarius, Bill, and Dave are web-footed, fish-faced loonies who land in trouble when they land on land, seeking adventure. Creator Howie Mandel stars as the wacky professor who brought them to life.

DISNEY'S THE LITTLE MERMAID (CBS, Saturdays, 8:30 A.M.): Ariel, the daughter of King Triton, is a "mer-teen" who has underwater adventures with her pals—sometimes in the form of spectacular musical numbers. This series is a "prequel" to the feature film "The Little Mermaid," and takes place in Ariel's early teen years, before she leaves the sea for life in the human world. It's one of the very few cartoons intended to appeal more to girls than boys.

DISNEY'S RAW TOONAGE (CBS, Saturdays, 11:30 A.M.): A half hour of comic shorts hosted each week by different Disney characters, including Goofy and Sebastian (on loan from "The Little Mermaid"). Two new characters are Marsupilami, a sort of long-tailed monkey, and Bonkers, a bumbling bobcat. Tossed into the mix is "Totally Tasteless Videos," a send-up of TV shows and commercials.

DOG CITY (Fox, Saturdays, 10:30 A.M.): It's a novel cartoon and live-action show that was created by the late Jim Henson. The action features a cartoon hero, canine private eye Ace Hart, and a dog Muppet—and animator—Eliot Shag.

EEK THE CAT (Fox, Saturdays, 8:30 A.M.): An unlucky but well-meaning purple cat lives with a suburban family that includes two awful kids.

FIEVEL'S AMERICAN TAILS (CBS, Saturdays, 8 A.M.): This animated feature from Steven Spielberg continues the escapades of Fievel Mouskewitz, from the feature film "An American Tail." He and his family—Poppa, Momma, Tanya, and Baby Yasha—have settled in the rugged town of Green River, where Fievel and his pal Tiger set out to tame the Wild West. Dom DeLuise provides Tiger's voice.

GHOSTWRITER (PBS, Sundays, 6 P.M.): Three boys and three girls plot their way out of danger and solve mysteries, secretly helped by Ghostwriter, a ghost

who communicates only in writing. This series from Children's Television Workshop—creators of *Sesame Street*—aims to improve the reading and writing skills of children aged 7 to 10. The 42 half-hour episodes will be bolstered by magazines, a newspaper, books, and teacher's guides.

GOOF TROOP (ABC, Saturdays, 10 A.M.; also syndication): The beloved bumbler is back as a dog of the '90s. He lives in the suburban town of Spoonerville, where he has adventures raising his son, Max. The voice actors include Bill Farmer, Dana Hill, Jim Cummings, April Winchell, Nancy Cartwright, Rob Paulsen, and Frank Welker.

ABC's The Wild West C.O.W.-Boys of Moo Mesa *round 'em up.*

THE PLUCKY DUCK SHOW (Fox, Saturdays, 10 A.M.): A half-hour series about the adventures of young Plucky Duck. He's joined by other stars from the Tiny Toon zoo, including Buster Bunny and Babs Bunny.

THE WILD WEST C.O.W.-BOYS OF MOO MESA (ABC, Saturdays, 9:00 A.M.): C.O.W. stands for Code Of the West in this animated comedy-adventure series about a sky-high plateau where animals rule. The good townsfolk are protected from the Wild West Bullies by lawcows (who happen to walk on two legs and wear clothes): Marshall Moo Montana and his deputies Dakota Dude and Cowlorado Kid. The voices are supplied by Joe Piscopo, Michael Horse, Robby Benson, Tim Curry, and Kay Lenz.

The Walt Disney Company
Goofy and 11-year-old Max star in the cartoon sitcom Goof Troop *on ABC.*

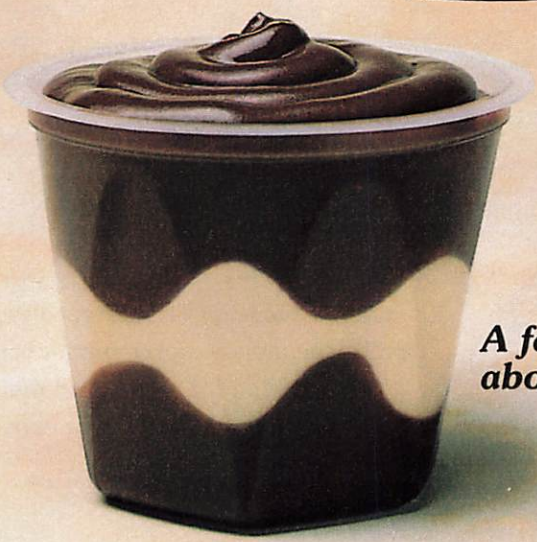

A few words about our puddings.

The word is out! Hershey has turned your favorite chocolate bar flavors into creamy, delicious puddings. There's Hershey's® Chocolate, York® Peppermint Pattie, Cadbury's™ Caramello,™ just to name a few. And each one has ***70% skim milk in every spoonful.*** *So look for Hershey's® Puddings in your dairy case. But, you better grab a spoon.*

HERSHEY'S® PUDDINGS. Chocolate Bar Flavors You Can Eat With A Spoon.

© 1992 Hershey Foods Corporation

Not a fat free product

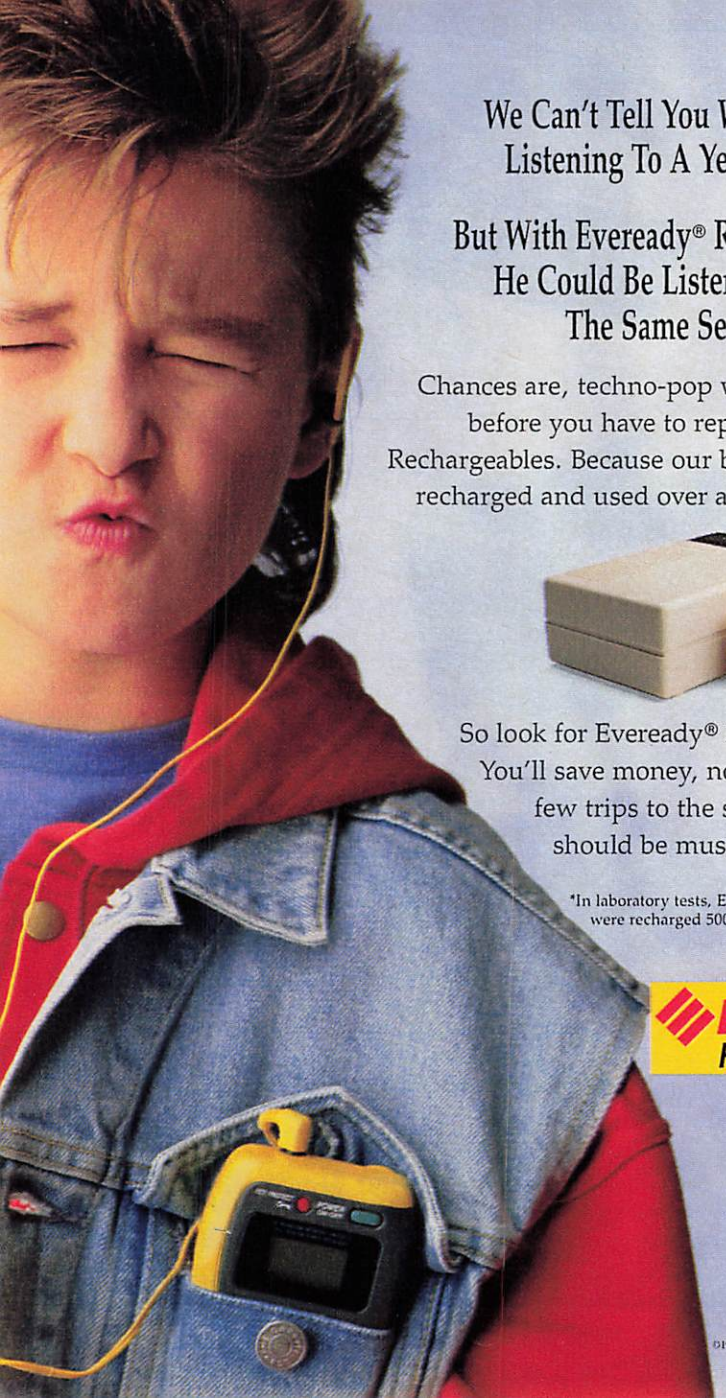

We Can't Tell You What He'll Be Listening To A Year From Now.

But With Eveready® Rechargeables, He Could Be Listening To It On The Same Set Of Batteries.

Chances are, techno-pop will replace rap before you have to replace Eveready® Rechargeables. Because our batteries can be recharged and used over and over again.*

So look for Eveready® Rechargeables. You'll save money, not to mention a few trips to the store. And that should be music to your ears.

*In laboratory tests, Eveready® Rechargeables were recharged 500 times.

EVEREADY® RECHARGEABLES

©1992 Eveready Battery Company, Inc.

Young Children
(CABLE)

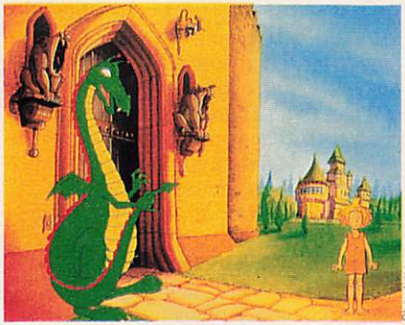

Bunch of Munsch: *young heroes on Showtime.*

A Bunch of Munsch (Showtime, Wednesdays, 5:00 P.M.): Based on the books by children's author Robert Munsch and illustrator Michael Martchenko, each half-hour animated show includes two stories about young heroes who have real and imaginary adventures, often accompanied by original songs. Debuts in October.

Ready, Set, Learn! (The Learning Channel, weekdays, 6 A.M. to noon): An innovative, commercial-free programming block, debuting in December, to prepare preschoolers for the classroom. Singer/composer Rory hosts six half-hour series (repeated to fill out the morning) that use music, performers, and puppets to teach reading fundamentals, social interaction, and problem-solving.

Storyporch (BET, Saturdays, 8:30 A.M.): Famous actors such as Ossie Davis and Ruby Dee read from the works of leading black authors to instill in young people a love of reading.

Adolescents and Up
(BROADCAST)

The Addams Family (ABC, Saturdays, 10:30 A.M.): Charles Addams' characters star in a cartoon TV series. It features Gomez, Morticia, Uncle Fester, and the family in the suburb of Happydale Heights, where their normal neighbors seem weird. The voices include John Astin, Carol Channing, and Rip Taylor.

The Adventures of T-Rex (syndication, weekdays): In this animated dinosaur world, five cabaret entertainers also become heroes who save the community from a sophisticated mob.

Batman: The Animated Series (Fox, weekdays, 4:30 P.M.): Warner Bros.—the

Fox's Batman *is dark, like the comic book.*

company that produced the recent hit live-action "Batman" films—brought its lush, film-noir look and art-deco design to the new cartooned Caped Crusader. Unlike the movies, though, the animated Batman is joined by the faithful Robin. More than 65 episodes are in the can.

Behind the Scenes (PBS, Saturdays, 6:30 P.M.): Ten half-hour shows on the arts for children, hosted by comic magicians Penn and Teller. Episodes will look at music, painting, drawing, sculpture, dance, and theater.

California Dreams (NBC, Saturdays, 10:30 A.M.): This new, half-hour, live-action show targets the "'tween-teen" audience. *Dreams* follows the exploits of a brother and sister, Matt and Jenny Garrison, who join some friends to form a rock 'n' roll band. They jam at the Garrisons' garage and often perform at a surf-side hangout. The show features original music, performed by the cast.

Double Up (NBC, Saturdays, noon, except when pre-empted by *NBA Inside Stuff*): A dating game show for 'tweens and teens that features a real-life brother and sister and potential hidden dates for each of them. If their secret selections match up, they win a double date, such as tickets to a rock concert or a theme park. (But who wants to go out with your brother? Or your sister? Get real.)

Name Your Adventure (NBC, Saturdays, 11:30 A.M.): This reality show lets young teens fulfill fantasies (at least those suitable to mention on the air). The winners, chosen from their letters, go on archaeological digs, swim with dolphins, suit up for space

Surfing and original rock 'n' roll on NBC's California Dreams.

Chris Haston/NBC

Surprise! A cup of yogurt has more potassium than a banana.

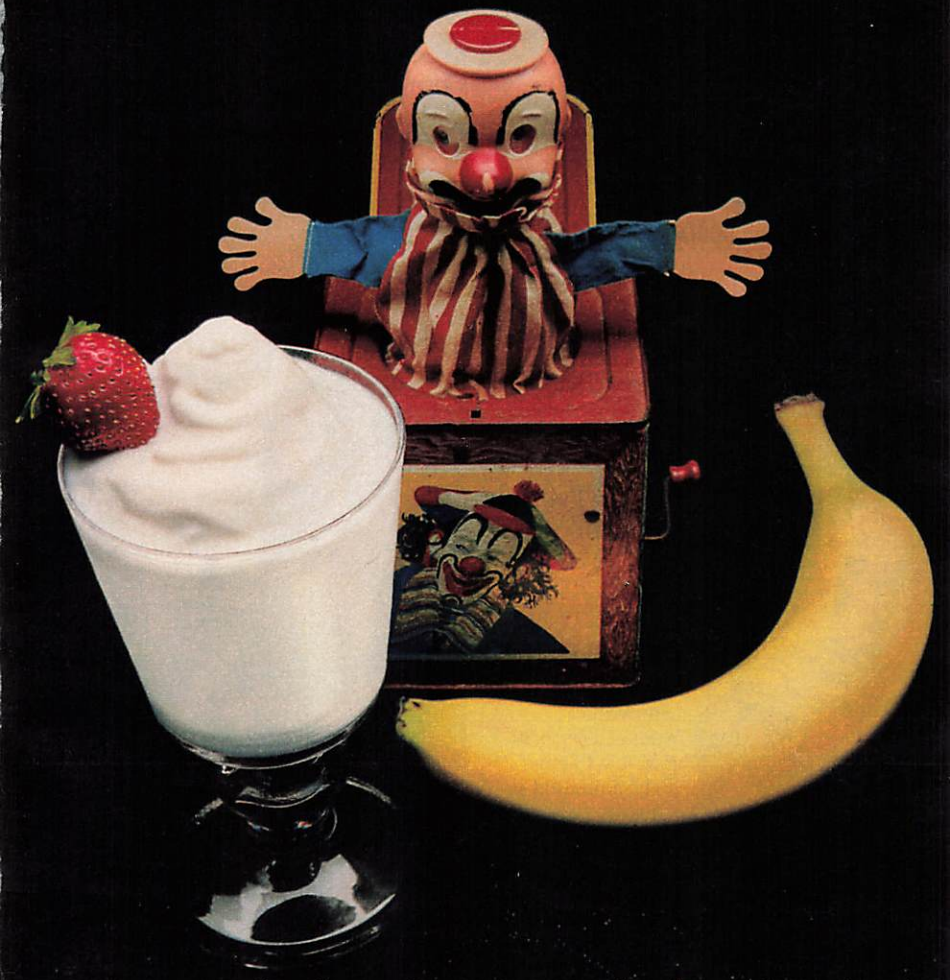

One 8 oz. cup of non-fat yogurt has more potassium than a banana, along with half your daily calcium requirement and many other essential nutrients.* So drink your milk. Have some yogurt. Enjoy the natural goodness of dairy foods—for life.

Dairy Foods. Good For Life.

America's Dairy Farmers. National Dairy Board ©1991 NDB

*Protein fortified non-fat yogurt. Calcium requirement based on U.S. RDA for women over 24

camp, and visit the sets of their favorite TV programs.

STUNT DAWGS (syndicated, weekdays): An animated team of world-class, and wacky, stuntmen and -women save the world from the wicked Stunt Scabs.

SUPER DAVE (Fox, Saturdays, 11:30 A.M.): Super Dave Osborne, the world's most inept stuntman, provides live action wraparounds for his animated adventures. He battles incredible villains, including his semi-bionic archenemy, Slash Hazard.

X-MEN (Fox, Saturdays, 11:00 A.M.): This action-adventure cartoon features characters from the strange, and popular, Marvel Comics. The series includes such mutant heroes as Cyclops, Storm, and Wolverine.

Fox

Wolverine from X-Men on Fox.

ADOLESCENTS AND UP (CABLE)

AMERICAN HEROES & LEGENDS (Showtime, Wednesdays, 5:30 P.M.): A 13-episode, animated series—debuting in October—based on classic American stories that celebrate the ethnic and regional diversity of the United States. The narrators include Anjelica Huston, John Candy, Danny Glover, Nicolas Cage, Keith Carradine, and Denzel Washington. Music in the first episode—about Annie Oakley—comes from Los Lobos.

BEAKMAN'S WORLD (The Learning Channel, Wednesdays, 8 P.M., also syndicated): Mad scientist Beakman (Paul Zaloom), aided by animation and video magic, conducts three scientific experiments and answers many questions in this weekly half-hour series.

Columbia Pictures Television

***Paul Zaloom**'s a scientist on* Beakman's World.

HEY, VERN! IT'S ERNEST! (Family Channel, Saturdays, 8:30 A.M.): This live-action series stars cornball comedian Jim Varney, famous from such feature films as "Ernest Goes to Camp." His ongoing character is a slapstick rube who talks to his never-seen neighbor, Vern.

LIFESTORIES: FAMILIES IN CRISIS (HBO): A monthly series, which debuts in October, offering docudramas that ex-

"THE BEST WAY TO GET INTO SHAPE"

Jack LaLanne

STEPPER™

AS SEEN ON TV

Solid Tubular Steel Construction

3 Easy Payments $29.95

FREE BONUS

Order before October 25th and get Jack's own instructional video and progress book. That's a $20 value absolutely free!

BURN CALORIES FAST!

Get ready to slim down, tone your body, and get into total shape faster than you ever dreamed possible with today's most acclaimed health exercises... from the world's most notable name in fitness! Stair climbing is so effective, it burns calories **4 times faster than walking, 3 times faster than swimming!** With the Jack LaLanne Stepper™, you'll be amazed as you watch that unwanted fat melt away before your very eyes and feel your heart and lungs get stronger with just 15 minutes of exercise a day, three days a week.

BETTER THAN JOGGING?

That's right! Doctors have known for years that stair climbing is the ideal **low-impact** aerobic workout. Not only does it strengthen important muscle groups, but it also improves the entire cardiovascular system! To the contrary, jogging is a **high-impact** workout that jars the body and has recently been found to actually be harmful to your health. The Stepper's **'soft step'** motion cushions your ankles and joints!

THE PRICE YOU'VE BEEN WAITING FOR!

Until now, you could only 'step into shape' at expensive health clubs, by paying top dollar for bulky home exercisers, or by paying $129.95 for the competition's portable stepper on TV! That's no way to spend your hard earned money! The Jack LaLanne Stepper™ is the first portable stepper of this type to sell for **this low price.** But hurry, you must respond before October 25th to take advantage of this special offer - Order Now!

© *TeleBrands 1992, (2717).*

Allow up to 60 days for shipment.

CREDIT CARD CUSTOMER
Call Toll Free
24 Hrs. • 7 Days A Week
1-800-321-6500

$20 COUPON

With this coupon receive a free $20 Jack LaLanne video and progress book for each Stepper you order.

- ☐ One Stepper™ for just **$89.85** plus $9.95 heavy weight shipping.
- ☐ **Partner's Special!** Two for just **$149.85** plus $14.95 heavy weight shipping.
- ☐ **10 Year Replacement Guarantee** - Your stepper will be replaced free of charge if it fails to function anytime within the next 10 years - add $10 per stepper.
- ☐ **Electronic Step Counter** lets you measure your progress - add $10 per stepper.

Total Enclosed $_____. VA res. add sales tax.

Payment method: (Check one)
☐ Check ☐ Money Order ☐ Visa ☐ MasterCard
☐ Amex ☐ Diners ☐ Discover ☐ Carte Blanch

Billing Option For Credit Card Customers Only!
☐ Please bill my credit card in one easy payment.
☐ Bill my credit card in 3 monthly installments.
(Note total shipping and handling charges will be reflected as part of your first payment.)

Card # _____ Exp. ___/___

Name _____

Address _____ Apt. _____

City _____ State _____ Zip _____

TeleBrands, Dept. JS4980
One American Way, Roanoke, VA 24016

EMP SALES, 535 Fifth Avenue, New York, NY 10017

Nickelodeon

The stars of Roundhouse, *one of the new entries on Nickelodeon's block of Saturday night shows for 'tweens and teens.*

amine real-life problems—such as abortion, AIDS, bulimia, and suicide—that young people and their families face. It debuts with "The Becky Bell Story," about a pregnant teenager who defied a state law requiring her to get her parents' consent for an abortion. She died after having the operation performed illegally.

News for Kids (TBS, Sundays, 9:05 A.M.; also syndication): Here's a weekly half-hour program that presents the news in ways that should grab kids' attention. The show will offer an 800-number polling viewers on topics in the news. Young bureau chiefs will report from their regions, and contributors will send in their videos.

Nick Arcade (Nickelodeon, weekdays, 5 P.M.): A fast-paced game show for older kids and 'tweens, using video-game techniques and computer graphics. Two teams vie for control of "Mikey," a customized video-game mascot.

Shakespeare: The Animated Tales (HBO): With two shows this fall, and more to come in the spring, these half-hour versions of Shakespeare's plays use innovative animation—drawn in Moscow—and puppetry techniques. Voices come from actors in Britain's Royal Shakespeare Company. First up, in November, is "A Midsummer Night's Dream." After that, look for such faves as "Twelfth Night," "Hamlet," "Romeo and Juliet," "Macbeth," and "The Tempest."

SNICK (Nickelodeon, Saturdays, 8-10 P.M.): This is the name for Nickelodeon's two-hour block of original programming for 'tweens and teens on Saturday nights. The lineup includes two new shows, *Roundhouse*, a comedy variety series at 8:30, and *Are You Afraid of the Dark?*, an anthology of spooky stories, at 9:30. Rounding out the night are two returning hip hits: *The Ren & Stimpy Show*, at 9 P.M., and *Clarissa Explains It All*, leading off at 8. ■

Romeo and Juliet on HBO's Shakespeare: The Animated Tales.

HBO

PRIME-TIME SCHEDULE

EASTERN TIME

		7:00	7:30	8:00	8:30	9:00	9:30	10:00	10:30
SATURDAY	ABC	Local		COVINGTON CROSS		CROSSROADS		The Commish	
	CBS	Local		FRANNIE'S TURN	Brooklyn Bridge	Raven		ANGEL STREET	
	NBC	Local		HERE AND NOW	OUT ALL NIGHT	Empty Nest	Nurses	Sisters	
	FOX	Local		Cops	Cops	Code 3	THE EDGE	Local	
SUNDAY	ABC	Life Goes On		America's Funniest Home Videos	America's Funniest People	ABC Sunday Night Movie			
	CBS	60 Minutes		Murder, She Wrote		CBS Sunday Movie			
	NBC	SECRET SERVICE		I WITNESS VIDEO		NBC Sunday Night at the Movies			
	FOX	GREAT SCOTT!	THE BEN STILLER SHOW	In Living Color	Roc	Married...with Children	Herman's Head	FLYING BLIND	WOOPS!
MONDAY	ABC	Local		Young Indiana Jones Chronicles		ABC's NFL Monday Night Football			
	CBS	Local		Evening Shade	HEARTS AFIRE	Murphy Brown	LOVE & WAR	Northern Exposure	
	NBC	Local		Fresh Prince of Bel Air	Blossom	NBC Monday Night at the Movies			
	FOX	Local		Fox Night at the Movies				Local	
TUESDAY	ABC	Local		Full House	HANGIN' WITH MR. COOPER	Roseanne	Coach	GOING TO EXTREMES	
	CBS	Local		Rescue 911		CBS Tuesday Movie			
	NBC	Local		Quantum Leap		Reasonable Doubts		Dateline NBC	
	FOX	Local		CLASS OF '96		KEY WEST		Local	
WEDNESDAY	ABC	Local		The Wonder Years	Doogie Howser, M.D.	Home Improvement	LAURIE HILL	Civil Wars	
	CBS	Local		THE HAT SQUAD		In the Heat of the Night		48 Hours	
	NBC	Local		Unsolved Mysteries		Seinfeld	MAD ABOUT YOU	Law & Order	
	FOX	Local		Beverly Hills, 90210		Melrose Place		Local	
THURSDAY	ABC	Local		DELTA	Room for Two	Homefront		PrimeTime Live	
	CBS	Local		Top Cops		Street Stories		Knots Landing	
	NBC	Local		A Different World	RHYTHM & BLUES	Cheers	Wings	L.A. Law	
	FOX	Local		The Simpsons	MARTIN	THE HEIGHTS		Local	
FRIDAY	ABC	Local		Family Matters	Step by Step	Dinosaurs	CAMP WILDER	20/20	
	CBS	Local		THE GOLDEN PALACE	Major Dad	Designing Women	BOB	PICKET FENCES	
	NBC	Local		FINAL APPEAL	WHAT HAPPENED?	THE ROUND TABLE		I'll Fly Away	
	FOX	Local		America's Most Wanted		Sightings	LIKELY SUSPECTS	Local	

Bold type indicates new shows. Local stations may pre-empt network programming. Some shows will not premiere until October. Consult local listings for program details.

LETTERS

Violence question draws angry debate

In response to your panel's well-intentioned advice ["Is TV Violence Battering Our Kids?" Aug. 22], that "parents are supposed to monitor what their children are watching" and "participate in children's viewing," I have this to say:

Unlike the programming schedule, which conscientious parents can easily supervise, violent commercials and previews can strike at any time. Even sitting right next to my preschoolers, I can't reach the remote fast enough to click off the first frightening impression left by spots designed to grab the viewers' attention.

Case in point: last year's promos for *Dark Shadows* showed a hangman's rope being strung around a terrified woman's neck; previews for a movie featured a reincarnated, bloody-faced murderer seeking vicious revenge. Both of these graphically frightening previews aired without warning during an episode of an otherwise tame show, *Happy Days*, at 6:30 P.M. My 4-year-old daughter had nightmares that night.

"Freedom of speech" is no excuse for network irresponsibility. At the very least, violent commercials should be prefaced with a five-second warning to enable parents of younger children to switch channels or turn off the set for a moment. Ideally, these previews would not be shown during nonviolent shows at all.

Barbara A. Granata
New Rochelle, N.Y.

Talk about scapegoating! Both your moderator and your "experts" cited "superheroes" as a major contributor to television violence. But, in fact, the superhero-style shows of the past few seasons, *Captain Planet* and *Superboy*, are among the *least* violent of programs—and most of the vio-

Continued on page 309

TV GUIDE

Editor-in-Chief: Anthea Disney

Executive Editor: Barry Golson (National)
Editor: Roger Youman (Programming)

NATIONAL EDITORIAL
Managing Editor: Jack Curry
Senior Editors: Larry Closs (Cable), Kevin Cosgrove, Matthew Diebel, Neil Hickey, Michael Morris
Critic: Jeff Jarvis
Senior Writer: Myles Callum
Assistant Managing Editor: Teresa Hagan
Staff Editor: Amy Paulsen-Nalle
Reporters: David Lieberman, Howard Polskin, Ileane Rudolph
Associate Editors: Greg Fagan, Howard Gensler
Art Director: Jerry Alten
Associate Art Directors: Ken Feisel, Andrew Steigmeier
Picture Editor: Anastasia Pleasant
Los Angeles Bureau: James Bellows (Chief), Julie True (Photos), Timothy Carlson, Mary Murphy, Mark Schwed, Stewart Weiner
Special Correspondent: Peter Ross Range
Contributing Editors: Monica Collins, Michael Fleming, Michael Logan, David Rensin, Harry Stein
Color Quality Consultant: Phillip Cassidy
Color Manager: Joseph Zabinski
Assistant to Editor-in-Chief: Julie Mendoza
Publicity Director: Rachel Breinin
Publicist: Heather Borden

PROGRAMMING
Executive Editor: Patrick Murphy
Associate Editor: Eileen O'Malley Spangler
Programming Editor: Renee Kline
Cable Programming Editor: Elisabeth Bacon
Programming Manager: John F. Haines
Editions Manager: Beryl Shive
Operations Manager: Patricia Gallagher
Bureau Chiefs: Alan Appel (New York), Lawrence P. Carrington Jr. (Los Angeles)

President and Publisher: Joseph W. Cece

Executive Vice President: Joe Robinowitz
Vice President/Associate Publisher: Mary G. Berner
Vice President/Finance and Administration: Wayne P. Campanelli
Vice President/Operations: Terry Materese
Vice President/Subscriptions: Charles M. Davis
Vice President/Single Copy Sales: John Amann
Vice President/Information Technology: Brian Robbins
Eastern Advertising Director: Suzanne Grimes
Western Advertising Director: Rob Margolis
Marketing Director: Vanessa Reed
Corp. Research Director: Bruce Gershfield
Research Director: Mary Madden
Promotion Director: Jacki Gordetsky
Production Director: Jim Marks

A publication of Murdoch Magazines

★★★★★ TV update

NEW YORK METROPOLITAN EDITION

Late-breaking news & views

September 12, 1992

• EMMY NIGHT •

Old Values Debate Heats Up as New Fall Season Gets Underway

Forget about TV's New Season: if the Emmy ceremony was any indication, September marks the beginning of Open Season. The comments made during Aug. 30's Emmycast were just the initial salvos in what sounds like Hollywood's pre-election blitz against restrictive definitions of "family values"—and those who popularize them.

The awards show merely spotlighted a politicization that is truly spreading throughout the sometimes out-of-touch entertainment industry.

"Do they think we sit around and say family values stink!" says **David Jacobs**, producer of *Knots Landing*. "And do they seriously think that is what we all believe here in Southern California? I don't know where they get this idea we are espousing **Woody Allen** as the Democratic ideal."

Greater hostility is emerging among producers with the deepest pockets. Says **Aaron Spelling** (*Beverly Hills, 90210*; *Melrose Place*; *2000 Malibu Road*), "The politicians say that Hollywood has no family values, but they certainly seem to value our money. Politicians come to Hollywood like camels flocking to an oasis in the desert."

At the Emmys, both **Candice Bergen** and *Murphy Brown* creator **Diane English** made pointed **Dan Quayle** comments during acceptance speeches; many comedians poked fun at the V.P. as well. Those sentiments were echoed backstage later by many others. "The American people are looking for someone to talk about what we are going through," said former *L.A. Law* star **Susan Dey**. "Dan Quayle is an ostrich." —*Mark Schwed*

• EMMY BUZZ •

Cheers Serves Its Last Season

***Ted Danson**'s not alone in looking beyond* Cheers.

Stars and producers of NBC's *Cheers* confirmed backstage at the Emmys this 11th season was the sitcom's last. Not only is **Ted Danson**'s interest fading—previously cited as reason for the series' folding—but other principals are tiring of the bar scene. "My wife told me, 'It's either *Cheers* or me'," said producer **James Burrows**. "I'd like to do another sitcom," said costar **Kelsey Grammer**...Another **Johnny Carson** tradition bites the dust. There will be no *Tonight Show* prime-time anniversary special this year, according to **Freddie de Cordova**, who produced Carson's Emmy-winning May finale. He also nixed rumors a testimonial show was in the works.

• BUSINESS •

NBC: The Shopping-for-a-Home Network?

Insiders are saying, once again, that the "Network for Sale" sign is up at NBC. For months there has been speculation that NBC owner General Electric is disenchanted with the broadcasting business and about to sell to Paramount. (Former NBC entertainment head **Brandon Tartikoff** is now a top executive at Paramount, which also produces the network's top series, *Cheers.)* Last week those rumors surfaced again. If the deal goes through, it introduces a new era for the TV industry: an unprecedented marriage of a studio with a network distribution service, complete with its own cable and pay-per-view operation. Another long-standing rumor has CBS courted by Disney in a similar deal.

• PRIME TIME •

Real-Life Cases: Made to Order for *Law & Order*

NBC's *Law & Order* continues to pluck cases from the headlines to fuel its plot lines. The Sept. 23 opener may deal with the assassination of a black leader—a storyline that has echoes of **Malcolm X** (and whose death will again become topical with **Spike Lee**'s upcoming biopic). "It's a very controversial show," says executive producer **Joseph Stern**. "I just hope NBC has the guts to lead off the year with it." Other real-life spinoffs stem from video's role in the **Rodney King** and **Latasha Harlins** cases, and the **John Demjanjuk**/Ivan the Terrible trial. Then, there's the upcoming show focusing on charges of sexual molestation brought by a mother against the wealthy father of her child during a custody case. Shades of **Woody** and **Mia**? "We were working on that before the story broke," says Stern. "That happens with us all the time." —*Ileane Rudolph*

TV CLIPS

Looks like the **Republican National Convention** made history. Ratings history, that is. Convention coverage brought the three networks an all-time ratings low for the week of Aug. 17-23...**Alec Baldwin**, who was expected to take the lead role in the big-screen version of *The Fugitive*, is out, and the new lead is most likely to be **Harrison Ford**. (Ford also replaced Baldwin in "Patriot Games," remember?)...**John Singleton**, the Oscar-nominated director of "Boyz N the Hood," will make his TV debut with an HBO pilot. He's written a boxing saga, "The Champ"...The **Michael Douglas-Sharon Stone** thriller "Basic Instinct" will hit video stores in mid-October...*Great Performances*' 20th-anniversary special (Oct. 9) has a nifty lineup: **Mikhail Baryshnikov**, **Twyla Tharp**, **Matthew Broderick**, **Cy Coleman**, and others...**Gloria Steinem** introduces the 90-minute videocassette release of the **Anita Hill-Clarence Thomas** hearings...**Country Music Television** is now available in more than 16 million homes...**MOR Music TV**, launching on cable this month, allows viewers to order albums of the videos it plays.

OUR TIMES/BY HARRY STEIN

A Column About Values and TV

From the Right and the Left: A straitjacket on our minds

Because it is appearing on HBO, not everyone will have the chance to see the TV-movie "Citizen Cohn," about Sen. Joe McCarthy's chief henchman, Roy Cohn. Fewer still are likely see the repeat broadcast of "The Man Who Beat the Blacklist" Sept. 23 on PBS, on the late Texas humorist John Henry Faulk, who won a long, lonely fight against political repression.

Which is a terrible shame. For not since the era those shows chronicle—the fearful, doggedly conformist '50s—have we seen a time as hostile to independent thinking as the present. Indeed, though for many the blacklist seems as distant as Torquemada's Inquisition, it is increasingly clear that it can happen here. Again.

Richard Foreman/HBO

Red alert: ***James Woods*** *as* ***Roy Cohn*** *in "Citizen Cohn."*

Regular readers of this space know I am not always a defender of those who've lately been under such sharp attack by the GOP. A couple of weeks ago, I asked why religion occupies so much less time on TV than in our lives. The "cookies and tea" remark long ago soured me on Hillary Clinton. And I've turned plenty of former friends into enemies by agreeing that the media are, in fact, given to ingrained biases.

But the noises lately emerging from the party of Lincoln and Ike are nothing short of scary: the rank mean-spiritedness of Pat Buchanan; Newt Gingrich's smarmy references to the "Woody Allen plank" in the Democrats' platform; the President's frank appeal to the most intolerant impulses of the fundamentalist right and his suggestion that his opponents have turned their backs on God. And—in another reminder of that other time—the clear cynicism behind it all. For what the blacklisters dealt in, noted Faulk in the PBS show, of those who cavalierly branded all political foes as Reds or Red sympathizers, was "manipulated, carefully orchestrated fear.... It had nothing to do with Communism. It was a way of shutting off the dialogue that is the lifeblood of this country."

What is particularly harrowing about this moment is that the recklessness—and the smug self-certainty that lies behind it—comes now from *both* ends of the political spectrum. As James Woods, whose Roy Cohn in the HBO film is truly a portrait in oils, told *Entertainment Tonight*, "Political correctness these days seems to be so rigid and so inflammatory that I think we're on the precipice of another difficult time in this country." Indeed, a recent *New York Times* piece reported that, in Hollywood, it is now those on the right who are routinely afraid to reveal their politics.

Where does that leave most of us? As usual, smack in the middle. But also with the power that, in a better world, we'd recognize as an obligation: to actively oppose all who'd subject us to litmus tests or straightjacket our thinking. As Faulk once put it, our problem is "we're so frightened of our own freedoms, sometimes we hurt ourselves running away from them." ■

• SOAP OPERA GUIDE™ •

BY SUSIE WETMORE AND TOM MITCHELL

All My Children
Last week (Sept. 7-11), Carter vowed to teach Galen a lesson after she pulled a gun on him, and Charlie reported the goings-on to Derek. Hayley asked a stunned Dixie to help her get Brian back.

Another World
Byron and Dennis both courted Marley. Paulina jilted Jake. Suspicion of Kevin increased. The reading of Lucas's will was hard for Lorna. Donna decided to act on matters regarding Vicky and Grant.

As the World Turns
Unbeknown to Lily, Lucinda went to New York to see Holden. Scott also arrived with romantic intentions toward Lucinda. A surprise awaited Frannie when she searched the safe.

Bold and the Beautiful
Sheila put a new wrinkle in Brooke's life by altering the formula for Brooke's new fabric treatment. Sally burned Clarke's contract after he burned one too many bridges at Spectra. Macy diverted Karen and lured Thorne onto the dance floor.

Days of Our Lives
John and Isabella accepted her diagnosis. Lawrence

One Life to Live: ***Yasmine Bleeth, Mark Brettshneider.***

doubted that Carly's baby wasn't his. Vivian sought comfort from Kiriakis. Shane questioned Kimberly about her drinking habit.

General Hospital
Scott and Dominique explained their strange union. To reconcile with A.J. and Jason, Monica and Alan considered all options. Jagger, Jason and Karen made the payoff and got a surprise.

Guiding Light
Eleni deferred to Alan-Michael and severed things with Frank. But later she got hold of the letter. Harley and Mallet coped with Mallet's condition. Lillian made another worrisome discovery.

Loving
After the baby was returned, Giff's plan to stalk and kill Ava backfired. Then he took Trisha by force to the university belfry. Mysterious occurrences plagued Cooper and Ally.

One Life to Live
Kevin opened up to Rachel; Jason and Lee Ann stayed one step ahead of them. The Bishop blackmailed Andrew to get him to quit the ministry. Suede was angered to find Marty snooping through his things. Mortimer considered Alex's offer.

Santa Barbara
Cruz prepared to take the rap for B.J., then bade his loved ones an impassioned farewell and departed for life as a fugitive. B.J. found insights in her sessions with Skyler (Stephen Nichols). Sawyer and Aurora huddled among the homeless in Boston.

Young and the Restless
Nikki had second thoughts about terminating her pregnancy. Victor found that he was no longer welcome at the Abbotts'. Michael gloated about Cricket's failure to prove her charges. Nina left Ryan's in tears.

TV Guide Soap Update Hotline

Miss your favorite soap? Call TV GUIDE's 24-hour-a-day Soap Update Hotline and find out what you missed. Updates are available after 5 P.M. 95¢ per min. Call 1-900-896-2884. Touch-tone phones only. Parental permission is required if you are under 18.

Program sponsored by News America 900 1211 6th Ave. NY. NY 10036

THISWeek

HITS & MISSES REVIEWS BY JEFF JARVIS

Premieres aplenty...and Brian Dennehy at his best

New series—For descriptions, see our Fall Preview (page 6). For my scores (from 0 to 10), read on:

• **Flying Blind** (Sun., Fox)—A normal schmo trapped in a weird world. It's the hippest, hottest show of fall with comic timing so perfect you could set your watch by it. **10**

• **Frannie's Turn** (Sun., CBS)—It wants to be the feminist *All in the Family.* But no, it's just a painful flop. Every season, there's one show that makes you wonder how blind network execs can be. This is it. **0**

• **Crossroads** (Mon., ABC)—Robert Urich and son travel their own Route 66. They're good and the scenery's nice. But the script is so quaint it reads like a needlepoint pillow. Slick but a bit too sweet. **6**

• **Hearts Afire** (Mon., CBS)—Here's the one soft spot in a peach of a night (Monday on CBS). Good ol' John Ritter and Markie Post drown in a chunky stew of overdone gags. **3**

• **Angel Street** (Tues., CBS)—It's *Cagney & Lacey* with an attitude problem. The plots have leaks and the writing gets shrill, but Pamela Gidley (this show's Lacey, but pretty) has enough oomph to carry it off with help from partner Robin Givens. **7**

Ben Mark Holzberg/HBO

Virtuoso: ***Brian Dennehy*** *in a true tale,* Teamster Boss.

• **The Hat Squad** (Wed., CBS)—Vigilante family values: fascist foster parents raise kids as cops who shoot first and ask no questions. It's as offensive as it is dumb. A show only the National Rifle Association could love. **0**

• **Bob** (Fri., CBS)—Newhart, that is. He's back and that's all that matters. Bob is TV's original schmo trapped in a weird world. He's still a quiet delight. (And he has a super TV kid, Cynthia Stevenson.) **8**

• **Picket Fences** (Fri., CBS)—We see the best and worst of *L.A. Law* in a show created by a *Law* alum. You can count on it for rich characters and plots. You also can count on it to go too far (killing a character in a kitchen appliance). Will it be as addictive as the old *L.A. Law?* Only time will tell. **7**

Teamster Boss (Sat., HBO)—Continuing his run of great performances, Brian Dennehy stars in the story of Jackie Presser, a Teamster president who was both a mob henchman and an FBI snitch, a corrupter and a reformer—and one fascinating character. The beginning is rough trucking—we're given no clue why we should care about this rude slob with a wardrobe from hell—but once Presser starts whispering to the FBI, this turns into a riveting spy story. Dennehy's super and his costars (Jeff Daniels, Maria Conchita Alonso, Eli Wallach) are no slouches. My score: **9**

Devlin (Sat., SHO)—If you liked Bryan Brown in "F/X," that's the best reason to watch this standard cop-gets-framed flick with lots of action. My score: **6**

AT A GLANCE

Lots of fall debuts and returns, plus finals of Open tennis

SERIES DEBUTS

In addition to the new shows assessed in Hits and Misses, the following series debut this week:

Delta Burke's new ABC sitcom (she's a country singer, waiting on tables until she becomes a star) bows on Tuesday and moves to its regular slot on Thursday.

Then, on Friday . . . Teens congregate at **Camp Wilder** (a neighborhood hangout) in a new ABC sitcom; *The Golden Girls* (except for Bea Arthur) move to CBS and get into the hotel business, opening **The Golden Palace**; NBC spins off **Final Appeal**, a reality crime show, from *Unsolved Mysteries*; young law-enforcement professionals congregate at **The Round Table** (*their* neighborhood hangout) in an NBC drama series; and Canada's **Kids in the Hall** comedy troupe tests CBS's late-night waters (with shows previously telecast on HBO).

Coach: ***Shelley Fabares*** *and* ***Craig T. Nelson.***

SEASON OPENERS

Sunday: **60 Minutes** and **Brooklyn Bridge** on CBS; **Married . . . with Children** and **Herman's Head** on Fox.

Monday: NBC's **Fresh Prince of Bel Air.**

Tuesday: **Roseanne**'s fifth ABC season begins with Part 1 of a two-parter.

Wednesday: **Home Improvement** and **Coach** on ABC; **Unsolved Mysteries** on NBC.

Thursday: ABC's **Homefront.**

Friday: **Family Matters, Step by Step** and **Dinosaurs** on ABC.

SPORTS

The **U.S. Open Tennis** tournament concludes. CBS serves up the women's final Saturday and the men's final Sunday.

College Football: Michigan and Notre Dame (both Top 10 picks as usual) meet in South Bend. (Sat., NBC).

NEWS AND VIEWS

Whoopi Goldberg and conservative commentator **Rush Limbaugh** begin their syndicated talk shows on Monday.

ABC News correspondent Lynn Sherr hosts **Seize the Power**, a two-hour forum on women in politics telecast live to much of the country from Sarah Lawrence College in Bronxville, N.Y. (Tues., LIF)

48 Hours opens its sixth season with a 90-minute report on kidnapping, from a 1987 custody-battle abduction to the Lindbergh-baby case. (Wed., CBS)

Teens, celebrities, experts and host Oprah Winfrey discuss "Surviving a Breakup" on an **After-school Special** (the 21st-season opener) that departs from the series' usual drama format. (Thurs., ABC)

PROGRAM NOTE

Political Programs: Through Tuesday, September 15, New York and Connecticut candidates will be purchasing television time. Last-minute purchases may pre-empt or delay regular programming.

MUSIC

The Metropolitan Opera Presents "The Ghosts of Versailles," a clever comic fantasy. (Mon., PBS)

Works of Leonard Bernstein are featured in **Live from Lincoln Center**'s season opener. Kathleen Battle joins the New York Philharmonic. (Wed., PBS)

MUST-SEE RERUNS

Empty Nest—"Roots" (5/2/92). Richard Mulligan plays three roles in a visit to ancestral England. (Sat., NBC)

America's Funniest People—a "Best of . . ." episode (5/17/92). (Sun., ABC)

Murphy Brown—"A Chance of Showers" and "Birth 101" (5/11 and 5/18/92). Last season's windup episodes. (Mon., CBS)

Northern Exposure—"Cicely" (5/18/92). The cast fills dual roles in a 1909-flashback episode. (Mon., CBS)

Cheers—"An Old-Fashioned Wedding" (5/14/92). Woody and Kelly wed. (Thurs., NBC)

In some areas programs may not be seen on days indicated. For local times and channels, plus information about other noteworthy programs and movies, check the **Guidelines** *columns preceding the program grids and the* **Premium Channels Movie Guide**, *as well as the listings.*

★ MOVIES OF THE WEEK ★

TV GUIDE rates movies excellent (★★★★), good (★★★), fair (★★), or poor (★). Our evaluations are based on a consensus of leading critics, quality of cast and director, awards earned and box-office performance.

When something strange is going on, the **Ghostbusters** spring into action. Bill Murray, Dan Aykroyd and Harold Ramis answer the call in the ★★★ 1984 comedy. (Sat., ABC)

Saturday's ★★★ 1992 made-for-HBO biography **Teamster Boss: The Jackie Presser Story** stars Brian Dennehy as the controversial union leader.

Bryan Brown is **Devlin** in Showtime's ★★ Saturday made-for-cable thriller.

ABC launches a new season of TV-movies—and gets the jump on CBS—with Sunday's **A Murderous Affair: The Carolyn Warmus Story**. Virginia Madsen stars. (CBS's take on the 1989 New York case is in the works.)

Echoes of "Poltergeist" pervade **Grave Secrets: The Legacy of Hilltop Drive**, a ★★ TV-movie from March that pits a Houston couple against supernatural forces. (Sun., CBS)

Joe Pesci is **The Super** in this gritty ★★ 1991 comedy about a slumlord sentenced to spend four months in one of his own run-down tenements. (Sun., HBO)

Veronica Hamel and Susan Ruttan star in **Deadly Medicine**, a ★★ 1991 medical murder mystery based on a horrifying series of infant deaths in Texas in the early 1980s. (Sun., NBC)

William Hurt is impressive as **The Doctor** in this fact-based ★★★ 1991 film about a San Francisco surgeon who is forced to rethink his bedside manner when he becomes a cancer patient. (Sun., SHO; Wed., TMC)

Freddy's Dead: The Final Nightmare may—or may not—be an accurate title for this ★★ 1991 thriller. (Sun., TMC)

Credible suspense and some surprises propel . . . **And Then She Was Gone**, a ★★ 1991 TV-thriller that casts Robert Urich as a businessman swept into the search for a kidnapped 3-year-old girl. (Mon., NBC)

2000 Malibu Road's Jennifer Beals and *Homefront*'s Sammi Davis-Voss are the chief appeal of 1992's **Indecency**, a ★★ made-for-cable mystery. (Wed., USA)

FOUR-STAR MOVIES

For your viewing—and VCR taping—guidance, here are all of the week's movies that have earned four stars in TV GUIDE's ratings.

SATURDAY, Sept. 12 ★★★★

Some Like It Hot 8:30 A.M. (SHO)
Red River 10:30 A.M. (MAX)
Red River 10:35 A.M. (SHO)
Spartacus 5 P.M. (AMC)
Henry V 9:50 P.M. (13)
Spartacus 11 P.M. (AMC)
Gaslight 11 P.M. (DIS)

SUNDAY, Sept. 13 ★★★★

Spartacus 9 A.M. (AMC)
The Maltese Falcon 12 noon (SHO)
The Best Years of Our Lives 1 P.M. (AMC)
Kramer vs. Kramer 7 P.M. (9)
His Girl Friday 8 P.M. (31)
Casablanca 10 P.M. (DIS)

MONDAY, Sept. 14 ★★★★

The Best Years of Our Lives 8 A.M. (AMC)
Mr. Smith Goes to Washington 10 A.M. (SHO)
The Maltese Falcon 12 noon (MAX)
Arthur 12:15 P.M. (HBO)
High Noon 1:05 P.M. (TBS)
The Great Escape 6 P.M. (SHO)
The Big Chill 8 P.M. (5)
The Maltese Falcon 9 P.M. (DIS)
The Maltese Falcon 4 A.M. (Early Tues.) (DIS)

TUESDAY, Sept. 15 ★★★★

Mrs. Miniver 8:30 A.M. (TMC)
Judgment at Nuremberg 9 A.M. (MAX)
The Caine Mutiny 12 noon (MAX)
Tootsie 4:30 P.M. (MAX)

WEDNESDAY, Sept. 16 ★★★★

Around the World in 80 Days 7 A.M. (MAX)
Annie Hall 7 A.M. (SHO)
Casablanca 8 P.M. (SHO)
Key Largo 10:15 P.M. (TNT)
The Big Sleep 12:30 A.M. (Early Thurs.) (TNT)
The Fallen Idol 4 A.M. (Early Thurs.) (A&E)

THURSDAY, Sept. 17 ★★★★

Casablanca 5:25 A.M. (SHO)
The Trip to Bountiful 8 P.M. (11)
Network 4:30 A.M. (Early Fri.) (MAX)

FRIDAY, Sept. 18 ★★★★

Amber Waves 8:30 A.M. (MAX)
Thirty Seconds over Tokyo 8:30 A.M. (TMC)
Captains Courageous 10 A.M. (SHO)
Casablanca 12 noon (MAX)
Woman of the Year 4:30 P.M. (TMC)
Arthur 5:15 P.M. (HBO)
Day for Night 12 mid. (Early Sat.) (21)

MURPHY'S BACK

The most-talked-about newborn of the year, baby boy Brown, is rocking more than his cradle. Candice Bergen and other Murphy Brown insiders reveal how the sitcom is handling all the unexpected attention.

NEXT WEEK IN TV GUIDE

Now! You can sponsor a child with No Money Down!

Dear Friend: Seeing is believing!

And I want you to see for yourself an actual living, breathing, wonderful child... who most urgently needs a sponsor.

I want you to have a photograph of this child, read his or her case history, and discover exactly what special help your child needs.

Just check the "No Money Down" box on the reply coupon. You are under absolutely no obligation to send any money.

If you decide to help your child — the cost is most affordable — only $12 a month.

Your child will receive...

...medical and dental care, emergency food and vitamin supplements, the chance to attend school, plus help for your child's family and more.

You will receive...

...an actual 3-1/2" x 5" photograph of the child you are sponsoring, two personal letters from your child and an updated photo each year, a complete Sponsorship Kit with your child's case history and a special report about his or her country...

...along with the opportunity to send special birthday, Christmas and Easter cards to your child.

May I send a photograph and case history of a child to you? On a "no money down" basis?

You may choose to sponsor a boy or girl from one of the countries listed on your reply coupon — or request a child from our Emergency List.

May I hear from you? Perhaps you've long wanted to sponsor a child, but hesitated without first seeing the child you would be helping.

Please don't hesitate any longer...because seeing is believing. Sincerely, Joseph Gripkey, Chief Executive.

A worldwide organization serving children since 1936. Financial report readily available upon request.

Little Eva Vanesa lives in Honduras. Her father earns just $25 a month. Education is her only hope. She urgently needs a sponsor.

Sponsorship Application

kshf

☐ "No Money Down!" Please send me a photograph and case history of a child who needs my help. If I decide to help this child, I will send $12 month. I prefer a ☐ Boy ☐ Girl

Country of preference: ☐ India ☐ The Philippines ☐ Thailand ☐ Chile ☐ Honduras ☐ Dominican Republic ☐ Colombia ☐ Guatemala ☐ Ecuador ☐ Special Holy Land child program

☐ Yes, I wish to sponsor a child right now. Enclosed is my first monthly payment of $12 made payable to Children International. Please assign me a ☐ Boy ☐ Girl from the country list above.

☐ OR, choose a child who most needs my help from your EMERGENCY LIST.

NAME _____

ADDRESS _____

CITY _____

STATE _____ ZIP _____

Your gifts are U.S. tax deductible.

Children International®

Joseph Gripkey, Chief Executive
2000 East Red Bridge Road, Box 419413
Kansas City, Missouri 64141

Fresh for fall—cartoons, a sitcom and two specials

BY RAY STACKHOUSE

A parents' guide to noteworthy programming for youngsters. Programs especially suitable for preschoolers are marked •

ABC introduces its Saturday-morning fall lineup and launches the 21st season of the *Afterschool Special* and a 16th season of the *Weekend Special.* Old favorites back for another run on Saturday are *The New Adventures of Winnie the Pooh*, *Land of the Lost*, *Darkwing Duck*, *The Bugs Bunny & Tweety Show*, *A Pup Named Scooby Doo* and the *Weekend Special.* As for the cartoon newcomers to the lineup, **Wild West C.O.W.-Boys of Moo Mesa** is a wacky Western with cows as the heroes, **Goof Troop** chronicles the goofy misadventures of Mickey Mouse's pal Goofy and **The Addams Family** follows the macabre antics of Gomez, Morticia and the rest of the kooky gang.

The first new **Weekend Special**, "McGee and Me! Take Me Out of the Ballgame," is a winning outing that underscores the value of teamwork and sportsmanship. Los Angeles Dodgers pitcher

McGee and Me: ***Orel Hershiser*** *and* ***Joseph Dammann.***

Orel Hershiser has a cameo in a fantasy sequence.

Oprah Winfrey hosts the **Afterschool Special** "Surviving a Breakup." A studio full of teenagers relate their personal tales of ending relationships and how they cope or, in some cases, are unable to cope. It's an hour full of emotional—and mature—insights. Oprah, other entertainers and a handful of counselors offer helpful advice. (Thurs., ABC)

NBC's Saturday-morning fall lineup is also set for a new season. It begins with *Saved by the Bell*, then comes the new **California Dreams**, a rock-and-roll sitcom about a band made up of high-schoolers. Next there's a second episode of *Saved by the Bell*, followed by the premiere of **Name Your Adventure**, in which kids get a chance to fulfill their wildest dreams. In the opening episode, an urban cowgirl rides herd on a Montana cattle drive, and a 15-year-old tap dancer trades steps with Gregory Hines. Finishing up the Saturday schedule is *Double Up.*

On CBS, there are spin-offs from two popular big-screen animated hits joining the roster. Airing back-to-back will be Steven Spielberg's **Fievel's American Tails**, further frontier escapades of Fievel Mousekewitz and his immigrant clan; and Disney's **The Little Mermaid**, which gets an advance prime-time screening the night before.

New to the Fox Saturday schedule is **Eek the Cat**, cartoon mayhem surrounding a bad-luck feline whose nine lives are endangered by his owner's bratty kids.

On the cable front, Nickelodeon begins a new season of **Doug** and **Rugrats** on Sunday starting at 10 A.M. [ET].

What's on for kids

SATURDAY, Sept. 12

- **Fievel's American Tails** 8 A.M. (2)
- **Little Mermaid** 8:30 A.M. (2, 3)
- **C.O.W.-Boys** 9 A.M. (7, 8)
- **Goof Troop** 10 A.M. (7, 8)

FOR CHILDREN

Eek the Cat 10:30 A.M. (5, 61)
California Dreams 10:30 A.M. (4, 30)
Addams Family 10:30 A.M. (7, 8)
Name Your Adventure 11:30 A.M. (4)
Weekend Special 12:30 P.M. (7) "McGee and Me! Take Me Out of the Ballgame."
Movie 4:30 P.M. (DIS) "Hansel and Gretel" (NR; 1987) ★★ Musical version of the fairy tale, with Cloris Leachman.
Black Stallion 7:30 P.M. (FAM) Alec and the Black prevent a Native American from risking his life in a tribal ritual.

SUNDAY, Sept. 13

- **Movie** 12 noon (DIS) "Big Friendly Giant" (NR; 1990) ★★ British cartoon about a giant who makes children dream and the girl he befriends.
Movie 2 P.M. (FAM) "Cheaper by the Dozen" (1950) ★★★ Clifton Webb heads a family with 12 children during the 1920s.

MONDAY, Sept. 14

- **Movie** 6 P.M., 2 A.M. (DIS) "Courage of Lassie" (NR; 1946) ★★★ Lassie joins the Army.
Adventures of Tintin 7:30 P.M. (HBO) Tintin and friends take a trip to the moon.

TUESDAY, Sept. 15

Birthday Dragon 7:30 P.M. (DIS) In this sequel to "The Railway Dragon," Dragon wants to celebrate Emily's birthday, but he's reluctant to leave the safety of his tunnel.

THURSDAY, Sept. 17

Afterschool Special 4 P.M. (7, 8) "Surviving a Breakup."

FRIDAY, Sept. 18

- **Sesame Street** 9 A.M. (13, 49); 3:30 P.M. (13); 4:30 P.M. (49) Appearances by Smokey Robinson, Isiah Thomas and Madeline Kahn highlight today's show.
Family Matters 8 P.M. (7, 8) Carl and Urkel square off against each other on the "American Gladiators" show.

Some programs may have other airplays. For additional airplays, check the listings.

WATCHWORD©

JETSONS

ASTRO
DOG
ELROY
FLYING
GEORGE
HENRY
JET
JUDY
ROBOTS
ROSIE
SPACE
TEEN

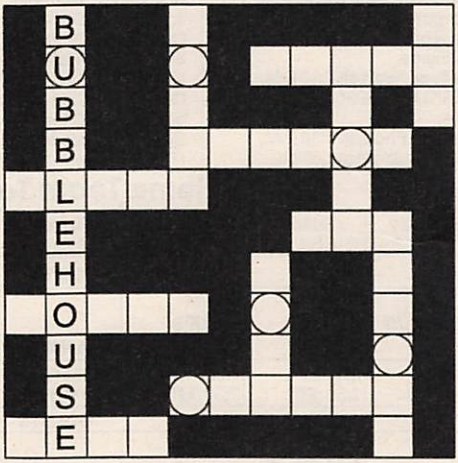

FILL IN THE PUZZLE WITH THE WORDS FROM THE LIST. UNSCRAMBLE THE CIRCLED LETTERS TO FIND WHEN THE JETSONS LIVED. _ _ _ _ _ _

© Scrambl-Gram Inc.

For puzzle solution, turn to page 122

TV SPORTS HIGHLIGHTS

SATURDAY, Sept. 12

U.S. Open Tennis (CC) 11 A.M. (2, 3) Telecast from Flushing Meadow, N.Y.
College Football 12 noon (8) West Virginia at Pitt.
College Football 12:30 P.M. (ESN) Iowa State at Iowa.
CFL Football 12:30 P.M. (SCA) Lions at Eskimos.
College Football 1 P.M. (4, 30) Michigan at Notre Dame.
College Football 1 P.M. (SC) Hofstra at Lafayette.
Golf 1:30 P.M. (7) Michael Jordan/RMCC Championship.
Baseball 1:30 P.M. (MSG) Royals at Yankees.
College Football 3:30 P.M. (7, 8) Texas at Syracuse.
Golf 4 P.M. (ESN) The Canadian Open.
Auto Racing 4 P.M. (TNN) NASCAR Chevy Dealers 250.
Volleyball 5 P.M. (4, 30) AVP Tournament of Champions.
Track and Field 6 P.M. (SCA) Corporate Nationals.
Baseball 7:30 P.M. (9, 20) Mets at Expos.
College Football 7:30 P.M. (ESN) Florida State at Clemson.
College Football 7:30 P.M. (SC) Fordham at Lehigh.
Auto Racing 7:30 P.M. (TBS) Miller Genuine Draft 400.
World of International Sports 8 P.M. (SCA) Included: Swedish Ladies Open golf.
College Football 11:30 P.M. (SCA) Kentucky at Florida.

SUNDAY, Sept. 13

College Football 8:30 A.M. (50) Colgate at Rutgers.
Auto Racing 8:50 A.M. (ESN) Formula One Grand Prix of Italy.
Soccer 10 A.M. (31)
NFL Football 1 P.M. (2, 3) Cowboys at Giants.
NFL Football 1 P.M. (30) Raiders at Bengals.
Auto Racing 1 P.M. (ESN) IndyCar Pioneer Electronics 200.
U.S. Open Tennis (CC) 1 P.M. (USA) Telecast from Flushing Meadow, N.Y.
Baseball 1:30 P.M. (MSG) Royals at Yankees.
NHL Classic Contests 1:30 P.M. (SC) 1988 Stanley Cup Playoff Game.
White-Water Rafting 1:30 P.M. (SCA) Taped in Costa Rica.
Golf 2 P.M. (7, 8) Michael Jordan/RMCC Championship.
Sports Cavalcade 2 P.M. (TNN) Knoxville Nationals.
Baseball 2:30 P.M. (TBS) Braves at Astros.
U.S. Open Tennis (CC) 4 P.M. (2, 3) Telecast from Flushing Meadow, N.Y.
NFL Football 4 P.M. (4) Jets at Steelers.
NFL Football 4 P.M. (30) Patriots at Rams.
Futbol 4 P.M. (47)
Golf 4 P.M. (ESN) The Canadian Open.
College Football 4:30 P.M. (MSG) Colorado at Baylor.
English League Soccer 5:30 P.M. (SCA)
Soccer 7 P.M. (SCA)
Sports Cavalcade 7 P.M. (TNN) Mopar Parts Sportsnationals.
Baseball (CC) 8 P.M. (ESN) Cubs at Cardinals.
NFL Football (CC) 8 P.M. (TNT) Eagles at Cardinals.
College Football 11 P.M. (SCA) Oregon at Stanford.
Golf 11:30 P.M. (MSG) European Open.

Continued on page 123

Program Note

NFL Football: NFL telecasts are subject to last-minute changes.

Home Team Telecasts

Saturday Sept. 12	Sunday Sept. 13	Monday Sept. 14	Tuesday Sept. 15	Wednesday Sept. 16	Thursday Sept. 17	Friday Sept. 18
METS						
At Expos 7:30 (9) (20)		At Cubs 8:00 (9)		Cardinals 7:30 (SC)	Cardinals 7:30 (9)	Expos 7:30 (9)
YANKEES						
Royals 1:30 (MSG)	Royals 1:30 (MSG)	White Sox 7:30 (MSG)	White Sox 7:30 (11)	White Sox 7:30 (MSG)		At Royals 8:30 (MSG)
GIANTS						
	Cowboys 1:00 (2) (3)					
JETS						
	At Steelers 4:00 (4)					

Channels in the New York Metropolitan Edition

(BW) Black-and-white (CZ) Colorized version

Broadcast Stations*

—New York City—
(2) **WCBS** (CBS) 02*
(4) **WNBC** (NBC) 04
(5) **WNYW** (Fox) 05
(7) **WABC** (ABC) 07
(9) **WWOR** (Ind.) 09
(11) **WPIX** (Ind.) 11
(13) **WNET** (PBS) 13
(25) **WNYE** (PBS) 25
(31) **WNYC** (PBS) 31
(47) **WNJU** (TEL) 06

—Long Island, N.Y.—
(21) **WLIW** (PBS) 21

—Riverhead—
(55) **WLIG** (Ind.) 10

—Paterson, N.J.—
(41) **WXTV** (UNI) 12

—Montclair—
(50) **WNJM** (NJN) 50

—Hartford, Conn.—
(3) **WFSB** (CBS) 03
(30) **WVIT** (NBC) 30
(61) **WTIC** (Fox) 61

—New Haven—
(8) **WTNH** (ABC) 08

—Waterbury—
(20) **WTXX** (Ind.) 20

—Stamford—
(49) **WEDW** (PBS) 14

Chs. 13, 21, 25, 49 and 50 schedule instructional programs during the school year.

Though not listed in this edition, the following stations are available to some viewers:
(43) **WHAI**, a shop-at-home, commercial-program station in Bridgeport, CT.
(54) **WTBY**, a Trinity Broadcasting Network station in Poughkeepsie, NY.
(58) **WNJB**, in New Brunswick, NJ., offers the same programs as Ch. 50 in Montclair.
(62) **WTZA**, an independent, general-entertainment station in Kingston, NY.
(67) **WHSI**, a Home Shopping Network station in Smithtown, NY.
(68) **WHSE**, a Home Shopping Network station in Newark, NJ.

Cable TV*

(A&E) **Arts & Entertainment Network** 39*
(AMC) **American Movie Classics** 35
(BRV) **Bravo** (program grids only)
(CNN) **Cable News Network** 42
(CSP) **C-SPAN** 28
(DIS) **The Disney Channel** 53
(DSC) **The Discovery Channel** 37
(ESN) **ESPN** 34
(FAM) **The Family Channel** 47
(HBO) **Home Box Office** 33
(LIF) **Lifetime** 46
(MAX) **Cinemax** 45
(MSG) **Madison Square Garden Network** 19
(MSG) **(2) Madison Square Garden Network II** 27
(MTV) **Music Television** 48
(NIK) **Nickelodeon** 38
(SC) **SportsChannel** 59
(SCA) **SportsChannel America** 70
(SHO) **Showtime** 41
(TBS) **TBS SuperStation** 43
(TMC) **The Movie Channel** 58
(TNN) **The Nashville Network** 49
(TNT) **Turner Network Television** 52
(USA) **USA Network** 44

***VCR Plus+Instant Programmer™.** The numbers that appear above next to each broadcast and cable channel, as well as the PlusCode™ numbers on most daily listings, are for the convenience of viewers who own VCR Plus+™ devices for VCR taping. Owners of these devices should follow the directions in the owner's manual. Call 1-800-4321-VCR for further information. VCR Plus+™ and PlusCode™ are trademarks of Gemstar Development Corporation. PlusCode™ numbers copyright 1992 GDC. All rights reserved.

The following channels are also offered by some cable systems. **American Christian Television System (ACTS), Eternal Word Television Network (EWTN), The New Inspirational Network, National Jewish Television (NJT), Trinity Broadcasting Network** and **Vision Interfaith Satellite Network** are religious and family-entertainment channels. **Black Entertainment Television (BET)** provides programs of interest to the black community. **Cable Satellite Public Affairs Network (C-SPAN)** and **C-SPAN 2** cover House and Senate sessions, respectively, as well as Congressional hearings and public-affairs programming. Check listings for details on C-SPAN. **Cable Television Network of New Jersey (CTN)** offers family-entertainment and community-service programming. **CNN Headline News** offers continuous news capsules. **CNBC** offers financial news, lifestyle and talk shows. **Country Music Television (CMT)** and **Video Hits One (VH-1)** consist primarily of music videos. **Court TV** provides coverage of court trials nationwide. **E! Entertainment Television** highlights various aspects of the entertainment industry. **Home Shopping Network** and **QVC** are shop-by-phone services. **The Learning Channel** offers educational programming. **The Travel Channel** provides information on business and leisure travel. **The Weather Channel** reports on national and local weather.

Cable Viewers: As a result of FCC rules on Syndicated Exclusivity, you may find programs on out-of-town stations either blacked out or replaced with alternative programming provided by your cable system.

Symbols for hearing-impaired viewers: (CC) Closed-captioned (OC) Open-captioned (SL) Sign language

This Week's TV Programs

TELEVISION GUIDE®
CABLE TV GUIDE®
BEGINNING SATURDAY,
SEPTEMBER 12, 1992

MORNING

5 AM (4) (30) **NIGHTSIDE**—News 91102/991218
(5) **ROPERS**—Comedy 46676
(9) **HOME SHOPPING SPREE; 60 min.** 132763
(11) **NEW GIDGET**—Comedy 80034
(13) **SOCIOLOGICAL IMAGINATION**—Instruction; 60 min. 765015
Return: A 26-part telecourse introducing viewers to the study of sociology.
(21) **GOLDEN YEARS OF TELEVISION** (BW); 60 min. 567015
(61) **SHEPHERDS' CHAPEL BIBLE STUDY; 60 min.** 540541
(CNN) **SPORTS**—Vince Cellini 949102
(DIS) **SINATRA, THE MAN AND HIS MUSIC; 55 min.** 7908560
(FAM) **COMMERCIAL PROGRAMS; 2 hrs.**
(LIF) **COMMERCIAL PROGRAMS; 4 hrs.**
(MTV) **JOHN NORRIS; 4 hrs.** 303676
(NIK) **MISTER ED**—Comedy (BW) 170744
(TBS) **CHiPs**—Crime Drama; 60 min. 795183
(TNT) **MAN FROM U.N.C.L.E.; 60 min.** 949763
(USA) **HITCHCOCK PRESENTS** (BW); 60 min. 793725

5:30 (4) **WEEKEND TRAVEL UPDATE** 13251
(5) **COMMERCIAL PROGRAM**
(7) **AMERICA'S BLACK FORUM** 64909
(11) **APRENDA INGLES**—Instrucción 90611
(30) **NEWSWORTHY**—Magazine 724473
(CNN) **SHOWBIZ THIS WEEK**—Bill Tush 331893
(NIK) **DOBIE GILLIS**—Comedy (BW) 724589

6 AM (2) **COMMERCIAL PROGRAM**
(4) **COMMERCIAL PROGRAMS; 60 min.**
(5) **BREATH OF LIFE**—Religion 72928
(7) **GREATEST SPORTS LEGENDS** 67096
(8) **FIRST LOOK**—Magazine 65638
(9) **COMMERCIAL PROGRAMS; 6 hrs.**
(11) **WORLD TOMORROW**—Religion 14928
(13) **VICTORY GARDEN (CC)** 36164
(20) **ULTRAMAN: TOWARD THE FUTURE**—Science Fiction 90980
(21) **SOMETHING VENTURED: SMALL BUSINESS MANAGEMENT; 60 min.** 16454
(30) **TO BE ANNOUNCED**
(47) **HAITI: PREMIERE CLASSE**—Variety; 2 hrs., 30 min. 135270
(61) **ROMPER ROOM**—Children 304560
(AMC) **MOVIE**—Drama (BW); 70 min. ★★★ 8785744
"Flight from Glory." Chester Morris.
(CNN) **NEWS**—Ralph Wenge
(DIS) **WELCOME TO POOH CORNER (CC)**—Children 122928
(MAX) **MICHAEL CAINE (CC); 60 min.** 261560
(NIK) **KIDS' COURT**—Children 727676
(TBS) **GOMER PYLE, USMC**—Comedy 361034
(TNT) **MOVIE**—Western (BW); 1 hr., 35 min. ★★ 9467386
"Massacre River." (1949) Life at an Army

VCR Plus+ Instant Programmer™

The PlusCode numbers™ that appear on most program listings are for the convenience of viewers who own a VCR Plus+ Instant Programmer™, the remote-control device which simplifies the recording of programs on VCRs.

☐ To tape a show, enter its PlusCode into the VCR Plus+, leave the device on or near your VCR and the show will be automatically recorded. The VCR Plus+ stores up to 14 shows at a time. The unit works with most VCRs and cable boxes, and can be used by cable subscribers and over-the-air viewers alike.

☐ The "assigned" numbers that appear in the Channel Directory (on the preceding page) next to each broadcast station and cable service are for the initial setting of VCR Plus+ units. **Cable subscribers:** Follow the instructions in Step 4 of the owner's manual. **Over-the-air viewers:** You may also need to follow Step 4 if the assigned number for any station you receive is different from its usual channel number.

Some helpful phone numbers:

- 1-800-258-4VCR: Where to buy VCR Plus+ units and product description.
- 1-800-432-1VCR: For setting up VCR Plus+ units and other technical assistance.
- 1-900-454-PLUS: For PlusCode numbers not listed in TV GUIDE ($.95/minute).

VCR Plus+, PlusCode and Instant Programmer are trademarks of Gemstar Development Corporation. The PlusCode™ numbers are published under license from and are copyright Gemstar Development Corporation, 1992. All rights reserved.

post in the Old West, complicated by romantic intrigues and menacing Indians.
(USA) **COMMERCIAL PROGRAMS;** 3 hrs., 30 min.
6:15 (HBO) **MOVIE—Crime Drama;** 1 hr., 40 min. ★★
"Police Story: Burnout." 45305305
(TMC) **MOVIE—Thriller** (BW); 75 min. ★★★
"Island of Lost Souls." 76312096
6:30 (2) **PEPPERMINT PLACE—Children** 31096
(3) **CAPTAIN BOB—Children** 28522
(5) **NOT JUST NEWS—Children** 80386
(7) **SPORTS QUEST—Instruction** 75454
(8) **HAMMERMAN (CC)—Cartoon** 73096
(11) **NEW GIDGET—Comedy** 13638
(13) **ALL ABOUT TV** 50270
(20) **COMMERCIAL PROGRAM**
(30) **DOUBLE UP (CC)—Teenagers** 30096
(55) **CAPTAIN PLANET (CC)—Cartoon** 19812
(61) **LIKELY STORY—Children** 219928
(A&E) **SHORTSTORIES** 815270
(CNN) **INTERNATIONAL CORRESPONDENTS —Discussion** 468386
(DIS) **UNDER THE UMBRELLA TREE** 225454
(ESN) **SPEEDWEEK—Motor Sports** 280560
(NIK) **LITTL' BITS—Cartoon** 828744
(SHO) **MOVIE—Drama;** 2 hrs. ★★ 134611
"Not Without My Daughter." Sally Field.
(TBS) **BETWEEN THE LINES;** 35 min. 2027947
7 AM (2) **CAPTAIN PLANET (CC)—Cartoon** 87763
(3) **GAMEPRO—Magazine** 81589
(4) **SATURDAY TODAY;** 2 hrs. 78015
Scheduled: A visit to the set of "Seinfeld."
(5) **WIZARD OF OZ—Cartoon** 21025
Debut: Dorothy returns to Oz in this cartoon update of the film classic.
(7) **CANDID KIDS' CLUB** 98893
Debut: A magazine series featuring news, ecology tips and home videos.
(8) **BUGS BUNNY & TWEETY (CC)** 29763
(11) **NEW GIDGET—Comedy** 69305
(13) **ASIA NOW** 80909
(20) **COMMERCIAL PROGRAMS;** 60 min.
(21) **DOCTOR IS IN—Health** 82909
(25) **POLSKI DZIEN—In Polish** 15251
(30) **EARTH JOURNAL—Richard Leakey** 60725
(41) **REINO SALVAJE—Fauna** 67947
(50) **G.E.D.: EN ESPANOL;** 60 min. 736270
(55) **HEADLINE NEWS** 32251
(61) **BULLWINKLE—Cartoon** 932367
(A&E) **AVENGERS (CC)** (BW); 60 min. 178386
(CNN) **NEWS—Ralph Wenge**
(DIS) **JIM HENSON'S MOTHER GOOSE STORIES (CC)—Children** 948893
(ESN) **SPORTSCENTER** 910299
(FAM) **BACKSTAGE AT THE ZOO** 749763
(MAX) **MOVIE—Comedy;** 85 min. ★★ 1685454
"Beach Ball." Edd Byrnes, Chris Noel.
(NIK) **EUREEKA'S CASTLE—Children** 541183
7:05 (TBS) **GUNSMOKE (CC);** 60 min. 4808744
7:15 (AMC) **MOVIE—Western** (BW); 65 min. ★★ 78897980
"Saddle Legion." Tim Holt, Richard Martin.
7:25 (CSP) **NEWS FROM MOSCOW** 1336251
7:30 (2) **SCRATCH—Magazine** 66270
(3) **WAY COOL (CC)—Children** 60096
(5) **GULLIVER'S TRAVELS—Cartoon** 15560
Debut: An animated series based on Jonathan Swift's story of the sailor and his crew who are shipwrecked on Lilliput, a land of little people.
(7) **TENNESSEE TUXEDO—Cartoon** 17928
(8) **BUGS BUNNY & TWEETY (CC)** 53170
(11) (55) **COMMERCIAL PROGRAMS;** 90 min.
(13) **WE DO THE WORK—Magazine** 92744
(21) **NATURESCENE** 94744
(25) **ON OUR OWN—Discussion** 34386
(30) **RING AROUND THE WORLD** 72560
(41) **PROGRAMACION COMERCIAL;** 60 min.
(61) **BULLWINKLE—Cartoon** 944102
(CNN) **SPORTS CLOSE-UP—Tom Stinar** 193560
(DIS) **ADVENTURES IN WONDERLAND (CC) —Children** 967928
(ESN) **OUTDOORS** 922034
(FAM) **AUGIE DOGGIE—Cartoon** 728270
(NIK) **LASSIE—Drama** (BW) 560218
(TMC) **MOVIE (CC)—Drama** (BW); 2 hrs., 5 min. ★★★ 63533763
"The Postman Always Rings Twice."
7:35 (TNT) **MOVIE—Western** (BW); 85 min. ★★ 72861367
"The Nebraskan." (1953) The murder of a Sioux chieftain leads to an Indian uprising. Paris: Roberta Haynes. Wade: Phil Carey.
8 AM (2) **FIEVEL'S AMERICAN TAILS (CC)** 71541
Debut: The continuing American escapades of tiny Russian immigrant Fievel Mousekewitz.
(3) **CAPTAIN PLANET (CC)—Cartoon** 75367
(5) (61) **BOBBY'S WORLD (CC)** 11183/130675
(7) (8) **WINNIE THE POOH (CC)** 34021/34003
(13) **WALL STREET WEEK (CC)** 16763
(20) **HOW ON EARTH ARE THE CHILDREN?;** 60 min. 373763
(21) **WILD AMERICA (CC)—Wildlife** 16305
(25) **AZTEC: THE PRESENT PAST** 56947
(30) **SATURDAY TODAY;** 2 hrs. 51589
Scheduled: A visit to the set of "Seinfeld."
(31) **JAPAN TODAY** 5517744
(49) **LAMB CHOP'S PLAY-ALONG (CC)** 14305
(50) **AMERICAN ADVENTURE;** 60 min. 744299
(A&E) **NEW WILDERNESS** 679305
(CNN) **NEWS—Ralph Wenge**
(CSP) **VIEWER CALL-IN;** 90 min. 897198
(DIS) **DONALD DUCK PRESENTS** 889819
(ESN) **FISHIN' HOLE** 713837
(FAM) **ARCHIE AND FRIENDS—Cartoon** 859589
(HBO) **BABAR—Cartoon** 913855
(NIK) **DOUG—Cartoon** 642251
(SC) **BASEBALL;** 3 hrs. 463522
New York Mets at Montreal, taped yesterday.
8:05 (TBS) **BONANZA—Western;** 60 min. 8234560
8:15 (31) **TSUISEKI: JAPANESE LIFESTYLES—In Japanese** 9166893
8:30 (2) (3) **LITTLE MERMAID (CC)** 70812/74638
Disney adapts the 1987 animated feature for

TV with a series set as a prequel to the movie, featuring the voices of Jodi Benson and Samuel E. Wright as Ariel and Sebastian.
5 61 **BOBBY'S WORLD (CC)** 10454/580116
7 8 **LAND OF THE LOST (CC)** 84562/84544
As a second season begins, a sorceress (Adilah Barnes) puts a talking spell on Tasha.
13 **ADAM SMITH**—Economics 15034
21 **CABIN COUNTRY** 15676
25 **ACCESS**—Computers 55218
41 **AMOR QUE RESCATA** 66744
47 **TO BE ANNOUNCED**
49 **SESAME STREET (CC); 60 min.** 74589
A&E **NEW WILDERNESS** 678676
AMC **MOVIE**—Comedy (BW); **80 min.** ★★ 2538928
"The Gay Deception." Frances Dee.
CNN **BIG STORY**—Report 290812
DIS **NEW KIDS ON THE BLOCK** 734760
ESN **ULTIMATE OUTDOORS** 163378
FAM **HEY VERN, IT'S ERNEST** 841560
HBO **PINOCCHIO (CC)**—Cartoon 363396
MAX **MOVIE**—Comedy-Drama; **1 hr., 45 min.** ★★ 3250812
"Only the Lonely." John Candy.
NIK **RUGRATS**—Cartoon 641522
SHO **MOVIE (CC)**—Comedy (BW); **2 hrs., 5 min.** ★★★★ 81450473
"Some Like It Hot." Marilyn Monroe.
8:45 31 **GOLF CLINIC**—In Japanese 62394164
9 AM 2 3 **GARFIELD (CC); 60 min.** 47218/34744
4 **BROADCAST: NEW YORK** 89560
5 61 **TOM & JERRY KIDS (CC)**—Cartoon 34034/580396
7 8 **C.O.W.-BOYS (CC)** 29102/27744
Debut: Straight-shooting law-cattle strive to uphold the Code of the West (C.O.W.): to err is human, to forgive bovine.
11 **NEWS CLOSE-UP** 59454
13 **WASHINGTON WEEK (CC)** 35706
20 **COMMERCIAL PROGRAMS; 2 hrs.**

Solution to Children's Puzzle

21 **WOODCARVING WITH RICK BUTZ** 77788
25 **METRO MAGAZINE; 60 min.** 198034
41 **PROGRAMACION COMERCIAL; 60 min.**
47 **BOMBAY BROADCASTING; 90 min.** 97812
50 **DISCOVERING PSYCHOLOGY (CC); 60 min.** 575096
55 **CLUB GOLF** 62928
A&E **NATURE'S KINGDOM; 60 min.** 790522
CNN **HEALTHWORKS**—Holtz/Rutz 281164
Included: difficulties in diagnosing chronic-fatigue syndrome.
DIS **JUMP, RATTLE AND ROLL** 749292
DSC **DEAF MOSAIC (OC/SL)** 667560
ESN **FLY FISHING VIDEO MAGAZINE** 963170
Included: pursuing the peacock bass in Lake Guri, Venezuela.
FAM **PROSTARS**—Cartoon 832812
HBO **MOVIE (CC)**—Adventure; **2 hrs.** ★★★ 290947
"Indiana Jones and the Temple of Doom."
LIF **WHAT EVERY BABY KNOWS** 845386
MTV **MTV SPORTS** 830454
NIK **HEATHCLIFF**—Cartoon 665102
TNN **BACKYARD AMERICA** 422270
TNT **HONDO**—Western; **60 min.** 560164
9:05 31 **WEEKEND THEATRE; 55 min.** 54462386
TBS **WCW WRESTLING; 60 min.** 9986251
9:30 4 **NEWS FOR KIDS** 15473
5 61 **TAZ-MANIA (CC)** 62305/791947
7 8 **DARKWING DUCK (CC)** 57473/55015
11 **BEST TALK** 87725
13 **JOHN McLAUGHLIN'S ONE ON ONE**—Interview 34657
21 **NEW YANKEE WORKSHOP (CC)** 34299
49 **FAERIE TALE THEATRE; 60 min.** 523251
55 **TO BE ANNOUNCED**
CNN **MONEYWEEK**—Lou Dobbs 931657
DIS **KIDS INCORPORATED** 790183
DSC **MOTHER NATURE—TALES OF DISCOVERY**—Children 379893
ESN **WALKER'S CAY CHRONICLES** 746541
FAM **WISHKID**—Children 577473
LIF **GROWING UP TOGETHER** 580947
MTV **LIP SERVICE**—Game 575015
NIK **HEATHCLIFF**—Cartoon 300763
TMC **MOVIE**—Comedy; **90 min.** ★ 286831
"Masters of Menace." David Rasche.
TNN **JOY OF GARDENING** 141893
USA **HOLLYWOOD INSIDER** 926725
Scheduled: Markie Post; Jack Lemmon.
10AM 2 3 **NINJA TURTLES (CC)**—Cartoon; **60 min.** 62454/59980
4 30 **SAVED BY THE BELL (CC)**—Teenagers 40744/54676
The fourth season opens with Zack and Slater coming to blows over a new girl.
5 61 **BATMAN (CC)**—Cartoon 71638/293980
7 8 **GOOF TROOP (CC)** 99034/97676
Debut: Disney's lovable Goofy, with his 11-year-old son Max, bumbles through the '90s as a single father in suburban Spoonerville.

(11) **SOUL TRAIN**—Music; 60 min. 44096
(13) **FIRING LINE** 41522
(21) **HOMETIME (CC)**—Home Repair 45980
(25) **EDUCATION AND PERSPECTIVES;** 60 min. 23270
(31) **NAMASTE AMERICA;** 60 min. 65270
(41) **SHOW DE XUXA**—Niños; 90 min. 98638
(50) **BUSINESS FILE;** 60 min. 312454
(55) **COMMERCIAL PROGRAMS;** 60 min.
(A&E) **TIME MACHINE;** 60 min. 553928
(AMC) **MOVIE**—Drama (BW); 1 hr., 50 min. ★★★ 6813980
"Saboteur." Robert Cummings, Priscilla Lane.
(CNN) **SHOWBIZ THIS WEEK**—Bill Tush 459638
(CSP) **CURRENT ISSUES** 64742
(DIS) **MICKEY MOUSE CLUB (CC)** 249034
(DSC) **WORLD ALIVE**—Documentary 811454
(ESN) **HUNTING STRATEGIES** 271812
(FAM) **INSPECTOR GADGET**—Cartoon 214396
(LIF) **YOUR BABY AND CHILD** 119562
(MTV) **YO! MTV RAPS COUNTDOWN;** 60 min. 722096
(NIK) **YOGI BEAR**—Cartoon 819096
(SCA) **SPORTS 101;** 60 min. 7147299
(TNN) **ALEENE'S CRAFTS**—Instruction 692102
(TNT) **HOW THE WEST WAS WON**—Western; 60 min. 307522
(USA) **BODYSTARS**—Fitness 477034
10:05 (TBS) **NATIONAL GEOGRAPHIC EXPLORER;** 2 hrs. 3608725
10:30 (4) (30) **CALIFORNIA DREAMS (CC)**—Teenagers 85744/64980
Debut: Four beach-town teens fashion a rock-and-roll band and get their first gig at a Sweet 16 party. Matt: Brent Gore.
(5) (61) **EEK THE CAT (CC)** 30218/685760
Eek is a Pollyanna-like feline who lives only to see everyone safe and happy.
(7) (8) **ADDAMS FAMILY (CC)** 25386/23928
Debut: Cartoonist Charles Addams' macabre

SPORTS

Continued from page 118

MONDAY, Sept. 14

Powerboat Racing 7 P.M. (SCA) APBA Offshore competition.
Baseball 7:30 P.M. (MSG) White Sox at Yankees.
Baseball 8 P.M. (9) Mets at Cubs.
NFL Football (CC) 9 P.M. (7, 8) Dolphins at Browns.
Volleyball 9 P.M. (ESN) Men's pro beach competition.
Rollermania 9 P.M. (SCA) From 1984: Pioneers at Bay Bombers.
Golf 11:15 P.M. (MSG) European Open.
World of International Sports 11:30 P.M. (SC) Included: Swedish Ladies Open golf.

TUESDAY, Sept. 15

Baseball 7:30 P.M. (11) White Sox at Yankees.
Baseball 7:30 P.M. (ESN)
Baseball 7:30 P.M. (TBS) Braves at Reds.
Boxing 8 P.M. (MSG) Bouts taped at Inglewood, Cal.
NHL Classic Contests 8 P.M. (SC) From 1980: Stanley Cup Final Game 6.
College Football 8 P.M. (SCA) Michigan at Notre Dame.
Boxing 9 P.M. (USA) Cooper-Pepeli (heavyweights).
Baseball 10:30 P.M. (ESN)
Drag Racing 11:15 P.M. (MSG) NHRA Champion Auto Stores Nat'ls.

WEDNESDAY, Sept. 16

Baseball 7:30 P.M. (ESN)
Baseball 7:30 P.M. (MSG) White Sox at Yankees.
Baseball 7:30 P.M. (SC) Cardinals at Mets.
Track and Field 8 P.M. (SCA) IAAF Mobil Grand Prix.
Volleyball 9 P.M. (SCA) Florida State at Florida.
Bicycling 12 mid. (ESN) Mountain Bike World Cup Finals.

THURSDAY, Sept. 17

Baseball 7:30 P.M. (9) Cardinals at Mets.
Boxing 7:30 P.M. (MSG) Bouts telecast from New York City.
Baseball 7:30 P.M. (TBS) Braves at Reds.
College Football 7:45 P.M. (ESN) Pitt at Rutgers.
World Cup Soccer 8 P.M. (SCA)
Drag Racing 1 A.M. (ESN) IHRA World Nationals.

FRIDAY, Sept. 18

Golf 4 P.M. (ESN) Hardee's Classic.
Baseball 7:30 P.M. (9) Expos at Mets.
Baseball 7:30 P.M. (ESN)
Ice Hockey 7:30 P.M. (SC) Pro-Am competition.
Baseball 7:35 P.M. (TBS) Astros at Braves.
Motocross 8 P.M. (SCA) U.S. National Championship Series.
Baseball 8:30 P.M. (MSG) Yankees at Royals.
U.S. Olympic Showcase 9 P.M. (SCA) World League Volleyball Championship.
Baseball 10:30 P.M. (ESN)
Women's Tennis 12 mid. (MSG) Champions Challenge.

MOTHER'S LITTLE HELPER. How do you choose the programs your children should watch? Many mothers—and fathers—rely on TV GUIDE to help make those choices.

characters bring their strange lifestyle to suburbia, much to their new neighbors' dismay.

13 **TECHNOPOLITICS (CC)** 95270

21 **THIS OLD HOUSE (CC)** 95812

47 **THIRD WORLD;** 2 hrs. 471299

49 **SEWING WITH NANCY** 93812

CNN **STYLE WITH ELSA KLENSCH** 210676

CSP **CLOSE-UP FORUM—Discussion** 28164

DIS **TEEN WIN, LOSE OR DRAW (CC)** 639116

DSC **ANIMAL WONDER DOWN UNDER** 663744

ESN **JIMMY HOUSTON OUTDOORS** 563134

FAM **THAT'S MY DOG—Game** 838096

LIF **DUET—Comedy** 834270

MAX **MOVIE (CC)—Western** BW; 2 hrs., 10 min. ★★★★ 12294560

"Red River." John Wayne, Montgomery Clift.

NIK **YOGI BEAR—Cartoon** 661386

TNN **COUNTRY KITCHEN** 428454

USA **JUST THE TEN OF US—Comedy** 205744

10:35 SHO **MOVIE—Western** BW; 2 hrs., 10 min. ★★★★ 38643367

"Red River." John Wayne, Montgomery Clift.

11AM 2 3 **U.S. OPEN TENNIS (CC);** 8 hrs.

The women's final at Flushing Meadow, N.Y. See the Close-up on p. 125. (Live)

4 30 **SAVED BY THE BELL (CC)** 6386/36034

Students play teacher for a week, which works well until Slater demands special treatment.

5 61 **SUPER DAVE (CC)** 52454/891386

Slapstick stuntman Super Dave Osborne hosts this animated series about silly stunts. Bob Einstein plays Super Dave.

7 **BUGS BUNNY & TWEETY (CC)** 47522

8 **SCRATCH—Magazine** 45164

11 **SECOND GENERATION—Music** 94454

13 **TONY BROWN'S JOURNAL** 56218

20 **WKRP IN CINCINNATI—Comedy** 94096

[Thirteen additional episodes follow.]

21 **NEW YORK LAWN AND GARDEN** 41928

25 **DANCE TRAXX USA;** 60 min. 43034

31 **EYE ON ASIA;** 60 min. 85034

49 **QUILTING FOR THE 90's** 47560

50 **BUSINESS OF MANAGEMENT;** 60 min. 332218

55 **TELICARE PRESENTS** 48788

A&E **FATAL ATTRACTION OF ADOLF HITLER—Biography;** 60 min. 533164

CNN **SCIENCE & TECHNOLOGY WEEK—Miles O'Brien** 412396

Included: a look at the possibly endangered giant saguaro cactus.

CSP **COMMUNICATIONS TODAY;** 60 min. 36744

DIS **SIDEKICKS (CC)—Crime Drama** 602454

DSC **WORLD AWAY—Travel;** 60 min. 548096

ESN **GREAT OUTDOORS** 844522

FAM **BLACK STALLION (CC)—Drama** 465164

HBO **INSIDE THE NFL;** 60 min. 900812

LIF **ATTITUDES—Magazine;** 60 min. 717164

Included: Ian Ziering ("Beverly Hills, 90210").

MTV **VIDEO MUSIC AWARDS (CC);** 3 hrs. 606454

NIK **YOU CAN'T DO THAT ON TELEVISION—Children** 484164

SC **MOUNTAINEER MAGAZINE** 239522

SCA **PAUL HORNUNG'S SPORTS SHOWCASE—Interview;** 60 min. 7150763

TNN **EXPLORING AMERICA: SIDE BY SIDE—Travel** 258522

TNT **MOVIE—Western;** 2 hrs. ★★ 837021

"Relentless." (1948) Offbeat film about a cowboy's (Robert Young) search for a man who can clear him of murder charges.

USA **MOVIE—Drama;** 2 hrs. ★ 204541

"Abducted." (Canadian; 1986) A young woman (Roberta Weiss) is held captive in the wilderness by a disturbed mountain man.

11:15 TMC **MOVIE—Science Fiction;** 1 hr., 40 min. ★★

"Prayer of the Rollerboys." 41279980

11:30 4 **NAME YOUR ADVENTURE (CC)** 7015

Debut: Teens realize their dreams of adventure. First up: going on a cattle drive; getting a tap-dancing lesson.

5 61 **GEORGE OF THE JUNGLE (CC)—Cartoon** 53183/892015

Repeats from the 1967-70 series about a klutzy Tarzan type who swings into action (and an occasional tree) in Imgwee Gwee Valley.

7 **BUGS BUNNY & TWEETY (CC)** 48251

8 55 **COMMERCIAL PROGRAM**

11 **HAPPY DAYS—Comedy** 95183

13 **OPEN MIND—Discussion** 57947

Topic: the relationship between politics and religion, with James Wall (Christian Century).

20 **WKRP IN CINCINNATI—Comedy** 95725

21 **VICTORY GARDEN (CC)** 42657

30 **JETSONS—Cartoon** 37763

41 **CARRUSEL—Novela** 93725

49 **WILD AMERICA (CC)—Wildlife** 55589

CNN **COLLEGE FOOTBALL PREVIEW** 999355

DIS **DANGER BAY (CC)—Adventure** 603183

ESN **COLLEGE GAMEDAY;** 60 min. 835198

FAM **NEW ZORRO (CC)—Adventure** 466893

NIK **YOU CAN'T DO THAT ON TELEVISION—Children** 485893

SC **ARMY FOOTBALL HIGHTLIGHTS** 230251

TNN **GOING OUR WAY—Travel** 259251

11:55 AMC **MOVIE—Comedy** BW; 65 min. ★★ 62384589

"Diplomaniacs." Bert Wheeler.

AFTERNOON

Noon 4 **DOUBLE UP (CC)—Teenagers** 76096

5 **WWF WRESTLING;** 60 min. 52928

7 **SCOOBY DOO (CC)—Cartoon** 16638

8 **COLLEGE FOOTBALL;** 3 hrs., 30 min. 579034

West Virginia at Pitt. The Panthers crushed WVU's Mountaineers 34-3 last year. (Live)

9 **SUPERBOY—Adventure** 44522

11 STREET JUSTICE; 60 min. 17396
13 AMERICA'S DEFENSE MONITOR 86522
20 WKRP IN CINCINNATI—Comedy 71218
21 GOURMET COOKING 86164
25 SCALE MODELING 59034
30 BLACK PERSPECTIVE 88560
31 VIDEO MUSIC BOX; 60 min. 13744
41 DEBATE POLITICO; 60 min. 17378
Un debate entre los candidatos al Congreso por el Distrito 12 de Nueva York.
49 MOTORWEEK '92 84164
50 TIME TO GROW; 60 min. 162386
55 WEEKEND TRAVEL UPDATE 42164
61 COMMERCIAL PROGRAMS; 60 min.
A&E INVESTIGATIVE REPORTS
—Documentary; 60 min. 387812
CNN NEWS—Molly McCoy
DIS MOVIE (CC)—Adventure; 1 hr., 35 min. ★★ 5989560
"I-Man." Scott Bakula, Ellen Bry, Joey Cramer.
DSC COAST TO COAST; 60 min. 392744
FAM VIRGINIAN—Western; 90 min. 253541
HBO MOVIE (CC)—Comedy; 90 min. ★★ 658947
"A Fine Mess." Ted Danson, Howie Mandel.
LIF FRUGAL GOURMET—Jeff Smith 825522
MSG MOTOR SPORTS 73676
NIK DENNIS THE MENACE BW 652638
SC DYNAMETS!—Children 407096
SCA POST TIME—Horse Racing 5254473
TNN REMODELING & DECORATING 442034
12:05 **TBS ANDY GRIFFITH SILVER ANNIVERSARY; 2 hrs., 30 min.** 95623909
Don Knotts hosts this retrospective featuring episodes from the series. (Repeat)
12:30 **4 30 55 COMMERCIAL PROGRAM**
7 WEEKEND SPECIAL (CC) 68589
"McGee and Me!: Take Me out of the Ball Game" leads off the 16th season. L.A. Dodger Orel Hershiser has a cameo.
9 TARZAN—Adventure 96473
13 ORCHESTRA! WITH DUDLEY MOORE AND GEORG SOLTI 38473
20 WKRP IN CINCINNATI—Comedy 83541
21 PIERRE FRANEY'S COOKING IN AMERICA 38015
25 WELCOME TO MY STUDIO 78657
47 ESTA ES COLOMBIA 64763
49 NATURESCENE 36015
CNN EVANS & NOVAK—Interview 935473
ESN COLLEGE FOOTBALL; 3 hrs. 720473
Iowa State at Iowa. When these intrastate rivals met last season, the Hawkeyes humbled State 29-10. Iowa seeks its 10th straight win against the Cyclones in the series. (Live)
LIF TRACEY ULLMAN—Comedy 584763

close up

U.S. OPEN TENNIS (CC)
SAT. 11 AM, SUN. 4 PM 2 3
SUN. 1 PM USA

THE 112th CHAMPIONSHIP

The title matches of the year's final Grand Slam event, telecast live from the National Tennis Center in Flushing Meadow, N.Y. CBS airs the women's final and both men's semifinal matches on Saturday, and the men's final on Sunday. In addition, USA covers the women's doubles final preceding the men's final on Sunday.

As certain as the attendance at this event of the top players are the complaints by many of those players about the venue. The litany covers the crowded conditions, lack of practice time, New York heat in late summer, and other assorted distractions unique to the Open. The Tennis Center—home to this event for 14 years—takes the brunt of the blame for the problems, and there are plans on the drawing board for a new $180 million venue to be constructed in time for the 1996 tourney.

Among those with little to complain about last year were champions Stefan Edberg and Monica Seles, and especially Jimmy Connors, who stole the show with gritty come-from-behind bravura that carried him all the way to the semifinals.

Pat Summerall, Tony Trabert and Mary Carillo report.

(MSG) **YANKEES MAGAZINE**—Mel Allen 92299
(NIK) **DENNIS THE MENACE** (BW) 371251
(SC) **HOFSTRA FOOTBALL** 159947
(SCA) **CFL FOOTBALL; 3 hrs.** 2075893
British Columbia Lions at Edmonton Eskimos, taped yesterday.
(TNN) **GREAT AMERICAN OUTDOORS** 152909

12:45 (MAX) **MOVIE—Drama; 1 hr., 40 min.** ★★ 80936522
"Breakout." Charles Bronson, Robert Duvall.

1 PM (2) (3) **U.S. OPEN TENNIS CONTINUES**
(4) (30) **COLLEGE FOOTBALL; 4 hrs.** 598454/643928
Michigan Wolverines at Notre Dame Fighting Irish. Both of these teams feature well-balanced offensive attacks, including top-notch quarterbacks (Elvis Grbac for Michigan and Rick Mirer for Notre Dame) handing off to strong runners (Ricky Powers for the Wolverines and Jerome Bettis for the Irish). Grbac completed 20 of 22 passes in Michigan's 24-14 victory over the Irish last year. See the Close-up on p. 127. (Live)
(5) **AMERICAN GLADIATORS; 60 min.** 61676
(7) **ZOOLIFE WITH JACK HANNA** 97164
(9) **LIGHTNING FORCE (CC)** 33980
(11) **GRIDIRON GANG; 2 hrs.** 18183
A 1991 film chronicling the formation of a football team at a California juvenile detention center as a means of rehabilitating young offenders. Included: clips of games against high-school teams; comments from coaches. [Ch. 11 is advising viewer discretion.]
(13) **LEGACY OF MAGGIE'S AMERICAN DREAM—Documentary; 60 min.** 33928
(20) **WKRP IN CINCINNATI—Comedy** 53386
(21) **FRUGAL GOURMET (CC)** 74980
(25) **HEALTH SMART GOURMET COOKING** 14522
(31) **EUROPEAN JOURNAL** 56522
(41) **SANTO DOMINGO INVITA; 60 min.** 84638
(47) **MTV INTERNACIONAL; 60 min.** 69218
(49) **NEW YANKEE WORKSHOP (CC)** 70522
(50) **ON THE RECORD** 336034
(55) **THIS WEEK IN BASEBALL** 31522
(61) **STUNTMASTERS; 60 min.** 790218
(A&E) **MOVIE—Crime Drama; 3 hrs.** ★★★ 157638
"Prince of the City." (1981) Treat Williams as a New York cop who turns undercover informant for a corruption investigation. Gus: Jerry Orbach. Joe: Richard Foronjy.
(AMC) **MOVIE—Western** (BW)**; 90 min.** ★★★ 361909
"Blood on the Moon." Robert Mitchum.
(CNN) **NEWS—Molly McCoy**
(DSC) **MOVIE—Documentary; 2 hrs.** ★★ 832947
"Above the Lost World." (1986) A tour of the Venezuelan landscape from hot-air balloons.
(LIF) **SUPERMARKET SWEEP—Game** 711980
(MSG) **YANKEES PREGAME** 55744
(NIK) **FLIPPER—Drama** 540454
(SC) **COLLEGE FOOTBALL; 3 hrs.** 116102
Hofstra at Lafayette. (Live)
(SHO) **MOVIE (CC)—Comedy; 1 hr., 40 min.** ★★ 4213096
"Big Business." Bette Midler, Lily Tomlin.
(TMC) **MOVIE (CC)—Adventure; 90 min.** ★★ 756909
"Commando." Arnold Schwarzenegger.
(TNN) **RODEO; 60 min.** 140164
(TNT) **MOVIE—Western; 2 hrs., 5 min.** ★★ 39483299
"Heaven with a Gun." (1969) A preacher with a gun-slinging past steps into a range war. Glenn Ford, Carolyn Jones, Barbara Hershey. Asa: John Anderson. Coke: David Carradine.
(USA) **MOVIE (CC)—Drama; 2 hrs.** ★★★ 465299
"The Forgotten." (Made for Cable; 1989) Gripping drama of Green Berets released after 17 years in a Vietnamese POW camp, and the political intrigue that unfolds during their debriefing. Capt. Watkins: Keith Carradine.

1:30 (7) **GOLF; 2 hrs.** 44893
Top celebrities compete in the Michael Jordan/Ronald McDonald Children's Charities Celebrity Championship at Long Grove, Ill. Scheduled players include Clyde Drexler, Julius Erving, Evander Holyfield, Mike Schmidt, Leslie Nielsen and Chad Everett. (Live)
(9) **SUPER FORCE (CC)—Adventure** 95744
(20) **WKRP IN CINCINNATI—Comedy** 82812
(21) **MAGIC OF ACRYLIC PAINTING** 37386
(25) **SEWING CONNECTION** 77928
(31) **WORLD CHRONICLE** 93980
(49) **JOY OF PAINTING** 35386
(50) **EUROPEAN JOURNAL** 142522
(55) **AMERICA'S TOP 10—Music** 93386
(CNN) **NEWSMAKER SATURDAY** 934744
(FAM) **RIFLEMAN—Western** 570560
(HBO) **CRACK U.S.A. (CC); 45 min.** 5127928
(LIF) **SHOP 'TIL YOU DROP—Game** 583034
(MSG) **BASEBALL; 3 hrs., 30 min.** 969183
Kansas City at New York. (Live)
(NIK) **FLIPPER—Drama** 370522

2 PM (5) **MOVIE—Comedy; 2 hrs.** ★★ 74164
"The Computer Wore Tennis Shoes." (1970) Disney fun with Kurt Russell as a college student who accidentally acquires a computer's brain. Cesar Romero, Joe Flynn. Quigley: William Schallert. Dean: Alan Hewitt.
(9) **NEW ADAM-12—Crime Drama** 7831
(13) **CARMEN SANDIEGO (CC)—Children** 7473
(20) **WKRP IN CINCINNATI—Comedy** 51760
(21) **ART OF ALEXANDER AND WARREN** 51676
(25) **CREATIVE LIVING** 86386
(31) **OPEN MIND—Discussion** 57541
(41) **TELEMUSICA; 90 min.** 40589
(47) **PELICULA—Drama; 2 hrs.** 20314
"El juicio de los hijos." Una abuela pone en

duda la paternidad de uno de sus nietos. Amparo Rivelles, Guillermo Murray.
(49) **WELCOME TO MY STUDIO—Painting** 5015
(50) **IMAGES/IMAGENES** 813473
(55) **MOVIE—Drama (BW); 2 hrs. ★★★** 38386
"The Time of Your Life." (1948) William Saroyan's tragicomic tale of characters in a seedy bar who give their views on life. Joe: James Cagney. Nick: William Bendix. Tom: Wayne Morris. Kitty: Jeanne Cagney. Krupp: Broderick Crawford. Kit: James Barton.
(61) **MOVIE—Drama; 2 hrs. ★★** 513096
"The Iron Triangle." (1989) Sympathetic portrayal of a young Viet Cong (Liem Whatley) who captures an American (Beau Bridges). Capt. Tuong: Haing S. Ngor.
(CNN) **HEALTHWORKS—Holtz/Rutz** 674725
Included: difficulties in diagnosing chronic-fatigue syndrome.
(DIS) **MOVIE (CC)—Comedy; 2 hrs., 10 min. ★★★** 61683831
"The Parent Trap." Hayley Mills.
(FAM) **BIG VALLEY—Western; 60 min.** 864855
(LIF) **HOTEL—Drama; 60 min.** 769021
(MTV) **VIDEO MUSIC AWARDS WINNERS' SPOTLIGHT; 60 min.** 664837
(NIK) **ADVENTURES OF TOM SAWYER —Children; 60 min.** 810725
(TNN) **FIREHAWK/SUPERCAR** 815831
Highlights from the Portland (Ore.) Firehawk, taped July 25.

2:30 (9) **NEW DRAGNET—Crime Drama** 7560
(13) **LINCOLN-DOUGLAS DEBATES; 60 min.** 344021
Highlights of the preparation and debate among four high-school teams. The issue: national-defense spending vs. social-services spending. Included: profiles of the schools and the participating students. (Repeat)
(20) **WKRP IN CINCINNATI—Comedy** 28812
(21) **JOY OF PAINTING** 71928
(25) **SEWING WITH NANCY** 79198
(31) **EYE ON DANCE** 94560
(49) **PIERRE FRANEY'S COOKING IN AMERICA** 6270
(50) **COLOR OF MONEY—Economics** 534454
(AMC) **MOVIE—Drama (BW); 1 hr., 35 min. ★★★** 5255676
"Born to Kill." Lawrence Tierney.
(CNN) **STYLE WITH ELSA KLENSCH** 304454
(HBO) **MOVIE (CC)—Drama; 1 hr., 50 min. ★★** 5249015
"Days of Thunder." Tom Cruise.
(MAX) **MOVIE—Drama; 1 hr., 35 min. ★★★** 3110034
"Hard Times." Charles Bronson.

close up

COLLEGE FOOTBALL
1 PM (4) (30)

1	Alexander	WR	8	Ware	DB	33	Foster	RB	70	Doherty	T
2	Smith	WR	9	Azcona	P	36	Morrison	LB	72	Skene	G-T
3	Peoples	DB	9	Hayes	WR	40	Legette	RB	76	Zenkewicz	DT
4	Holdren	LB	10	Collins	QB	41	McThomas	LB	77	Jenkins	T
5	Wallace	DB	12	Powers	RB	43	Maloney	DB	79	Henderson	MG
6	Wheatley	RB	15	Grbac	QB	46	Walker	LB	80	Burkholder	TE
7	Burch	DB	16	Elezovic	K	51	Everitt	C	84	Malveaux	WR
			18	Stapleton	P	57	Miller	G	86	Davis	LB
			18	Toomer	WR	60	Stanley	MG-DT	88	McGee	TE
			19	Hamilton	K	61	Sullivan	T	90	Aghakhan	MG
			20	Brown	DB	63	Elliott	G-T	91	Dyson	LB
			30	Johnson	RB	66	Rekowski	DT	95	Powers	LB
			31	Blankenship	DB	68	Cocozzo	G	97	Hutchinson	DT

2	Saddler	DB	10	Jarrell	WR	44	Flanigan	MG	70	McGlinn	T
3	Mirer	QB	13	Carter	DB	46	Ratigan	LB	72	Leahy	T
4	Becton	RB	14	Griggs	WR	47	Bercich	LB	73	Hall	T
6	Bettis	RB	15	McDougal	QB	49	Peterson	LB	75	Taylor	G
7	Lytle	RB	23	Moore	DB	51	Tyner	G	78	Halter	T
8	Johnson	WR	27	Graham	DB	52	Holden	DE	79	T. Young	G
9	Burris	DB	28	Hentrich	P-K	54	Goheen	LB	80	McBride	TE
			29	Covington	DB	55	Gibson	MG	84	I. Smith	TE
			30	N. Smith	DE	57	Mannelly	DT	87	Dawson	WR
			32	Clark	RB	59	Johnson	C	89	McGill	DE
			33	Lane	DB	61	Ruddy	C	90	Hamilton	DT
			34	Zellars	RB	65	Knapp	T	95	Bryant	DT
			37	Davis	DB	67	Zataveski	G	97	B. Young	DT

(TMC) **MOVIE (CC)—Adventure; 1 hr., 40 min.** ★★★ 1155305
"The Princess Bride." Cary Elwes.
(TNN) **REMODELING & DECORATING** 536812

2:35 (TBS) **MOVIE—Mystery; 1 hr., 45 min.** ★ 38974473
"The Girl in the Empty Grave." (1977) TV-movie with Andy Griffith as a small-town police chief on a baffling case of fraud, conspiracy and murder. Doc: Sharon Spelman. John: Hunter von Leer. Malcolm: James Cromwell. Fred: Claude Earle Jones. Gloria: Mitzi Hoag.

3PM (2) (3) **U.S. OPEN TENNIS CONTINUES**
(8) **HEAD OF THE CLASS (CC)** 9034
(9) **AIRWOLF—Adventure; 60 min.** 98201
(11) **MOVIE—Drama; 2 hrs.** ★★ 22183
"Grambling's White Tiger." (Made for TV; 1981) Fact-based story about Jim Gregory (Bruce Jenner), who in 1968 became the first white to play football at the Louisiana college. Harry Belafonte, LeVar Burton. Jennifer: Deborah Pratt. Rags: Ray Vitte.
(20) **WKRP IN CINCINNATI—Comedy** 94367
(21) **MOTORWEEK '92** 30183
(25) **QUILT IN A DAY** 65893
(31) **TONY BROWN'S JOURNAL** 76676
(49) **MADHUR JAFFREY'S FAR EASTERN COOKERY** 4522
(50) **ANOTHER VIEW** 892980
(CNN) **ON THE MENU—Nutrition** 686560
Included: bestselling cookbooks.
(DSC) **SURVIVAL!; 60 min.** 498367
(FAM) **GUNSMOKE** (BW)**; 60 min.** 477909
(LIF) **THIRTYSOMETHING (CC)—Comedy-Drama; 60 min.** 473183
(MTV) **VIDEO COUNTDOWN; 2 hrs.** 730541
(NIK) **DAY WITH SARAH—Children** 247560
(SHO) **MOVIE—Drama; 1 hr., 40 min.** ★★ 3121305
"Little Nikita." Sidney Poitier, River Phoenix.
(TNN) **NHRA TODAY—Drag Racing** 801638
(USA) **MOVIE—Comedy-Drama; 2 hrs.** ★★ 393909
"Some Kind of Hero." (1982) Richard Pryor as a Vietnam vet trying to adjust to civilian life. Margot Kidder, Ray Sharkey.

3:05 (TNT) **MOVIE—Western; 1 hr., 55 min.** ★★ 32535164
"Run of the Arrow." (1957) Sioux-cavalry hostilities. Rod Steiger, Brian Keith.

3:30 (7) (8) **COLLEGE FOOTBALL; 3 hrs., 30 min.** 563473/561015
Texas Longhorns at Syracuse Orangemen. New Texas coach John Mackovic inherits a top-notch passer in Peter Gardere and a defense that finished third in the Nation in yards allowed in '91. The Orangemen's strength is on offense, with WR Qadry Ismail, QB Marvin Graves and '91 Big East rushing champ David Walker leading the charge. (Live)
[Time approximate after golf.]
(13) **COUNT US IN!—Documentary** 6283
(20) **WKRP IN CINCINNATI—Comedy** 30657
(21) **ROD & REEL: STREAMSIDE** 76473
(25) **GOVERNMENT BY CONSENT; 60 min.** 121763
(31) **TODAY'S LIFE CHOICES** 12855
(41) **CITA CON EL AMOR—Juego** 2015
(49) **NATHALIE DUPREE COOKS FOR FAMILY & FRIENDS** 8015
(50) **ASIA NOW—Newsmagazine** 546299
(CNN) **YOUR MONEY—Stuart Varney** 316299
(ESN) **COLLEGE FOOTBALL SCOREBOARD** 320367
(NIK) **STORIES FROM GROWING UP** 977299
(SCA) **SPORTS CHECK—Discussion** 8017893
(TNN) **INSIDE WINSTON CUP** 548657

4PM (5) **SMALL WONDER (CC)—Comedy** 8270
(9) **A-TEAM (CC)—Adventure; 60 min.** 90638
(13) **NEW YANKEE WORKSHOP (CC)** 9980
(20) **WKRP IN CINCINNATI—Comedy** 19164
(21) **WOODWRIGHT'S SHOP (CC)** 55980
(31) **SOUNDS BRAZILIAN—Magazine** 85812
(41) **SUPER SABADO SENSACIONAL—Variedades; 2 hrs.** 1544
Invitados: Camilo Sesto, Juan Gabriel, Celia Cruz, Wilfrido Vargas, Angela Carrasco.
(47) **DEPORTES; 2 hrs.** 5454
(49) **BURT WOLF: EATING WELL** 7522
(50) **VENTURING: THE ENTREPRENEURIAL CHALLENGE** 558034
(55) **GIFT OF LOVE; 60 min.** 81980
(61) **MOVIE—Drama; 2 hrs.** ★★ 632560
"Convoy." (1978) Sam Peckinpah directed this action tale, with Kris Kristofferson as a trucker victimized by a redneck sheriff. Ali MacGraw, Ernest Borgnine, Burt Young. Widow Woman: Madge Sinclair.
(A&E) **EVENING AT THE IMPROV—Comedy; 60 min.** 495270
(CNN) **SPORTS CLOSE-UP—Tom Stinar** 328034
(DSC) **WILDLIFE CHRONICLES** 958164
(ESN) **GOLF; 2 hrs.** 601744
The third round of the Canadian Open, telecast live from Oakville, Ont.
(FAM) **BONANZA—Western; 60 min.** 489744
(LIF) **CHINA BEACH (CC); 60 min.** 492218
(MAX) **MOVIE—Adventure; 2 hrs., 5 min.** ★★ 4089183
"The Deep." Robert Shaw, Jacqueline Bisset.
(NIK) **NICK NEWS—Newsmagazine** 989034
(SC) **OUTDOOR GAZETTE** 732034
(SCA) **GO-KART RACING; 60 min.** 3975314
(TNN) **AUTO RACING; 90 min.** 833522
The NASCAR Chevy Dealers 250, taped Aug. 28 at Loudon, N.H.

4:20 (TBS) **MOVIE—Drama; 1 hr., 45 min.** ★★ 33521893
"Deadly Game." (1977) TV-movie with Andy Griffith as a small-town California police chief investigating the spillage of lethal chemicals from an Army truck. Doc: Sharon Spelman.

It's the last

in word games!

All 100 letter tiles individually minted and lavishly embellished with 24 karat gold.

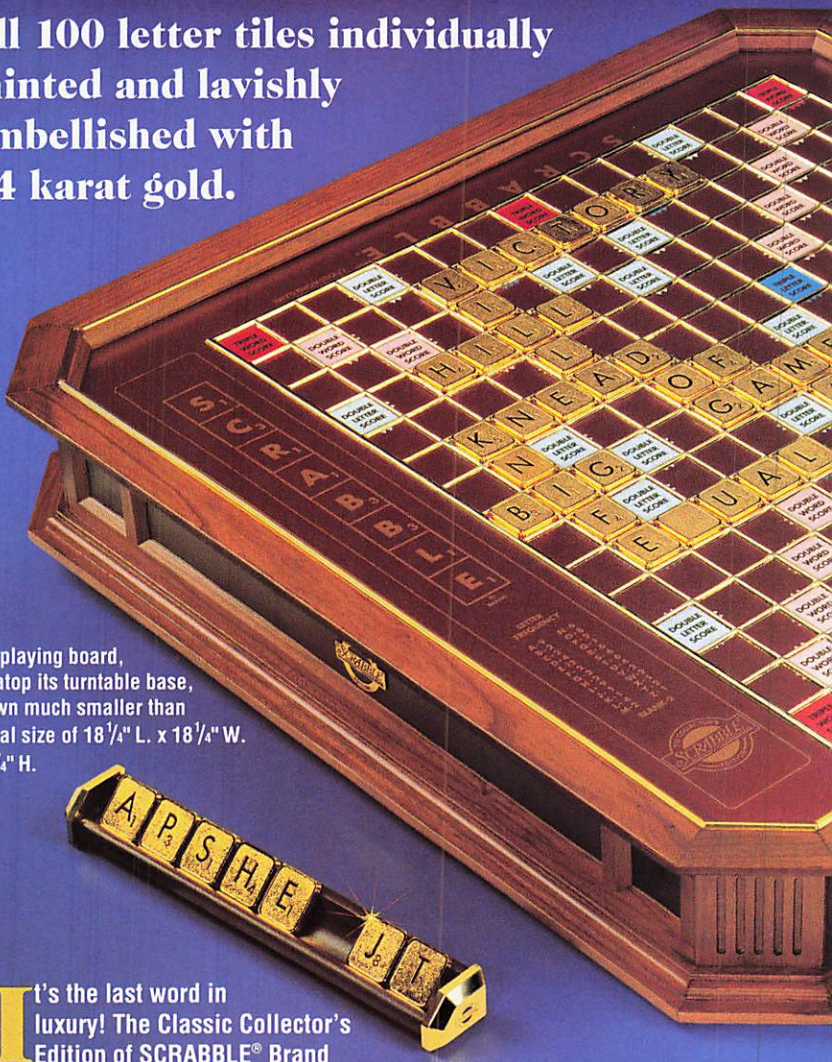

The playing board, set atop its turntable base, shown much smaller than actual size of 18 1/4" L. x 18 1/4" W. x 2 3/4" H.

It's the last word in luxury! The Classic Collector's Edition of SCRABBLE® Brand Crossword Game. And it's got absolutely *everything*!

All one hundred letters, *minted* into ingots and accented with *24 karat gold!* Hardwood tile racks with golden accents! A velvet drawstring bag for mixing letters! Twice as many scoring sheets! And a hardwood-framed playing board with exclusive graphics, plus a drawer to hold the distinctive playing components!

The word is out! It's letter perfect! The most elegant, most opulent, most luxurious SCRABBLE® set ever! And this incomparable table-top showpiece is yours in

THE CLASSIC COLLECTOR'S EDITION

SCRABBLE®

Adding a dramatic accent to any decor, any setting.

The Franklin Mint
Franklin Center • Pennsylvania 19091-0001

The raised hardwood framed playing board bears an exclusive custom-designed presentation of the famed SCRABBLE® game graphics.

Richly polished letters and point values stand out against backgrounds frosted with 24 karat gold.

Your set will include a velvet drawstring tile bag, plus double the usual supply of score sheets!

a single fabulous shipment. Just $555, in monthly installments.

RETURN ASSURANCE POLICY

If you wish to return any Franklin Mint purchase, you may do so within 30 days of your receipt of that purchase for replacement, credit or refund.

ORDER FORM

The Franklin Mint
Franklin Center, PA 19091-0001

Please mail by October 10, 1992.

YES! Please enter my order for *SCRABBLE®–The Classic Collector's Edition*, authorized and authenticated by Milton Bradley Company and dramatically accented with 24 karat gold.

I need SEND NO MONEY NOW. The complete set will be specially imported and sent to me in a single shipment. I will be billed for a deposit of $37.* prior to shipment, and for the balance, in 14 equal monthly installments of $37.* each, after shipment.

**Plus my state sales tax.*

SIGNATURE _____
ALL ORDERS ARE SUBJECT TO ACCEPTANCE

MR/MRS/MISS _____
PLEASE PRINT CLEARLY

ADDRESS _____ APT. NO. _____

CITY _____

STATE/ZIP _____

© 1948, 1990 Milton Bradley Company, a division of Hasbro, Inc. All Rights Reserved.
SCRABBLE® is a registered trademark of Milton Bradley Company, a division of Hasbro, Inc. Used with permission.

11525-6NKR-27

It's letter perfect!

Detach Here

MAILING INSTRUCTIONS

1. Complete the above order form including your signature.
2. Place in an envelope and seal.
3. Detach this mailing label.
4. Moisten and affix to face of envelope in extreme upper right corner as shown, with Franklin Mint return address appearing on outside. To be extra safe, secure label with clear tape.
5. Mail – we pay the postage.

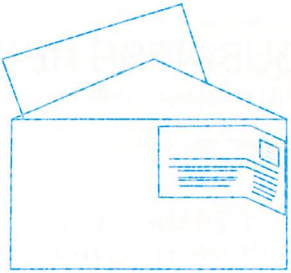

Detach Here

WE PAY POSTAGE — LABEL MUST BE PLACED ON AN ENVELOPE.

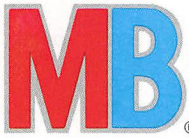

An exclusive offering. Fully authorized and authenticated by Milton Bradley Company.

The most elegant, most opulent, most luxurious edition ever!

•

The world premiere of the first and only Classic Collector's Edition of America's favorite crossword game.

NO POSTAGE NECESSARY IF MAILED IN THE UNITED STATES

BUSINESS REPLY LABEL

FIRST CLASS MAIL • PERMIT NO. 1 • FRANKLIN CENTER, PA

POSTAGE WILL BE PAID BY ADDRESSEE

THE FRANKLIN MINT
FRANKLIN CENTER PA 19063-9800

John: Hunter von Leer. Stryker: Dan O'Herlihy. Malcolm: James Cromwell.

4:30 (5) **SMALL WONDER (CC)—Comedy** 4454
(13) **THIS OLD HOUSE (CC)—Restoration** 5164
(20) **WKRP IN CINCINNATI—Comedy** 48676
(21) **KWANZAA: A CULTURAL CELEBRATION—Documentary** 51164
(25) **WESTERN TRADITION; 60 min.** 222725
(31) **JAPANESE PROGRAMMING; 90 min.** 491003
(49) **FRUGAL GOURMET (CC)—Jeff Smith** 6034
(50) **COMPUTER CHRONICLES** 554218
(AMC) **REFLECTIONS ON THE SILVER SCREEN—Interview** 325812
(CNN) **FUTURE WATCH—Report** 324218
Included: America's increasing diversity.
(DIS) **MOVIE—Fantasy; 85 min. ★★** 5786265
"Hansel and Gretel." Cloris Leachman.
(DSC) **PROFILES OF NATURE** 987676
(HBO) **MOVIE (CC)—Comedy; 85 min. ★** 7751928
"Feds." Rebecca De Mornay, Mary Gross.
(NIK) **GET THE PICTURE—Game** 985218
(SC) **METS INSIDE PITCH—Fran Healy** 738218
(TMC) **MOVIE—Crime Drama; 90 min. ★★** 147805
"Deadly Surveillance." Michael Ironside.

4:40 (SHO) **CHAMPIONSHIP BOXING REPORT** 36752812

5PM (2) (3) **U.S. OPEN TENNIS CONTINUES**
(4) (30) **VOLLEYBALL; 60 min.** 7724/63102
The final match of the AVP Tournament of Champions, taped today at Santa Barbara, Cal. Among the members of the circuit are Sinjin Smith, Kent Steffes and Karch Kiraly. [Time approximate after football.]
(5) **FAMILY TIES (CC)—Comedy** 8541
(9) **KNIGHT RIDER—Adventure; 60 min.** 7218
(11) **MOVIE—Comedy; 2 hrs. ★★** 50183
"The Best of Times." (1986) Robin Williams and Kurt Russell in a comedy about a high-school football rematch—13 years later. Gigi: Pamela Reed. Elly: Holly Palance.
(13) **THIS OLD HOUSE (CC)—Restoration** 8725
(20) **WKRP IN CINCINNATI—Comedy** 99812
(21) **DEGRASSI HIGH (CC)—Drama** 42928
(49) **DINNER AT JULIA'S—Cooking** 6367
(50) **DOCTOR WHO; 90 min.** 753947
(55) **THIS IS THE NFL** 6725
"NFL Rocks," a look at gridiron action set to rock music. Host: Steve Sabol.
(A&E) **CAROLINE'S COMEDY HOUR; 60 min.** 232638
(AMC) **MOVIE—Drama; 3 hrs., 20 min. ★★★★** 425676
"Spartacus." Kirk Douglas, Laurence Olivier. [Shown in letter-box format.]
(CNN) **EARLYPRIME—Newsmagazine** 698305
(DSC) **POLITICS OF FOOD; 60 min.** 230270
(FAM) **YOUNG RIDERS (CC); 60 min.** 202522
(LIF) **L.A. LAW (CC)—Drama; 60 min.** 215096
(MSG) **AUSTRALIAN FOOTBALL; 60 min.** 10305
(MTV) **LIP SERVICE—Game** 221657
(NIK) **FAMILY DOUBLE DARE—Game** 259305
(SC) **IWCCW WRESTLING; 60 min.** 683562
(SCA) **MOTOCROSS; 60 min.** 6400744
U.S. National Championship competiton taped May 17 at Southwick, Mass.
(SHO) **MOVIE (CC)—Comedy; 1 hr., 45 min. ★★** 7768812
"Heartbreak Hotel." Charlie Schlatter.
(TNT) **HONDO—Western; 60 min.** 818928
(USA) **MY TWO DADS—Comedy** 683473

5:30 (5) **FAMILY TIES (CC)—Comedy** 8034
(13) **HOMETIME (CC)—Home Repair** 9744
(20) **WKRP IN CINCINNATI—Comedy** 39928
(21) **COUNT US IN!—Documentary** 75744
(25) **IRISH EYES—Music Videos** 79134
(49) **VICTORY GARDEN (CC)** 7386
(55) **COMMERCIAL PROGRAM**
(CNN) **NEWSMAKER SATURDAY** 308270
(MTV) **REAL WORLD** 931522
(NIK) **ARCADE—Game** 969270
(TNN) **COUNTRY BEAT; 2 hrs.** 291638
(USA) **BOSOM BUDDIES—Comedy** 300638

EVENING

6PM (4) (30) **NEWS**
(5) **THREE'S COMPANY—Comedy** 5947
A friend of Chrissy's shows up very successful at the world's oldest profession. Darlene: Elaine Giftos. Chrissy: Suzanne Somers. Gambel: Mickey Deems. Jack: John Ritter.
(9) **BAYWATCH (CC)—Drama; 60 min.** 71164
Reports of a coming storm bring back painful memories for Mitch; Kaye attempts to persuade the parents of a young deaf girl (Aimee Walker) to send their daughter to sign-language school.
(13) **SKYSCRAPER (CC); 60 min.** 13164
In Part 2, "Time and Money," a mock-up of the exterior wall is tested; beams, columns and decking are put in place.
(20) **WKRP 51st ANNIVERSARY (CC)—Comedy; 60 min.** 91560
As the station celebrates its 51st anniversary, Donovan (Mykelti Williamson) decides to resign, and the staff must remind him of his success at WKRP. Les: Richard Sanders.
(21) **OH, MY ACHING BACK!; 60 min.** 46034
(25) **POLISH WEEKEND; 60 min.** 86676
(31) **POLISH PROGRAMMING** 12819
(41) **LO MEJOR DE NOTICIAS Y MAS** 8299
(47) **BASTA—Juego; 60 min.** 49454
(49) **SNEAK PREVIEWS** 4299
(55) **WHEEL OF FORTUNE (CC)—Game** 6831
(61) **STAR TREK; 60 min.** 770454
The strange condition of an escaped prisoner leads Kirk and Spock (Leonard Nimoy) to investigate a model prison colony. Kirk: William Shatner. Adams: James Gregory.
(A&E) **LIVING DANGEROUSLY; 60 min.** 383096

(CNN) **NEWS—French/Arceneaux**
(CSP) **NATIONAL PRESS CLUB; 60 min.** 79386
(DIS) **AFRICAN JOURNEY (CC)—Adventure; 60 min.** 719218
The adventures of a Canadian teenager (Jason Blicker) spending the summer with his engineer father (Alan Jordan) opens as Luke arrives to find his dad trapped in a mining accident. Part 1 of three. Filmed in Zimbabwe.
(DSC) **BRAIN SEX; 60 min.** 398928
(ESN) **ROAD RUNNING** 319251
Coverage of the Crim 10 Mile Race, taped Aug. 22 at Flint, Mich.
(FAM) **BORDERTOWN (CC)—Western** 930893
(HBO) **MOVIE (CC)—Adventure; 2 hrs.** ★★★ 597102
"Indiana Jones and the Temple of Doom."
(LIF) **MOVIE—Drama; 4 hrs.** ★★ 245928
"The Last Frontier." (Made for TV; 1986) Linda Evans as an American widow with four kids struggling to survive in Australia's outback. Ed Stenning: Jason Robards. Tom Hannon: Tony Bonner. Nick: Jack Thompson.
(MSG) **JETS JOURNAL—Jennings/Trautwig** 38299
(MTV) **WEEK IN ROCK** 961763
(NIK) **SALUTE YOUR SHORTS** 966183
(SC) **PENNANT CHASE—Baseball** 719183
(SCA) **TRACK AND FIELD; 60 min.** 7572947
The 15th annual Corporate Nationals, taped July 12 at Irvine, Cal. Host: Edwin Moses.
(TNT) **BUGS BUNNY—Cartoon; 2 hrs.** 909744
(USA) **COUNTERSTRIKE; 60 min.** 938560
6:05 (TBS) **WCW WRESTLING; 85 min.** 25800116
(TMC) **MOVIE—Comedy; 90 min.** ★ 8756034
"Masters of Menace." David Rasche.
6:15 (MAX) **MOVIE—Comedy; 1 hr., 40 min.** ★★★ 38583560
"Soapdish." Sally Field, Kevin Kline.
6:30 (4) (30) **NBC NEWS (CC)** 541/99015
(5) **ALL IN THE FAMILY—Comedy** 6299
(31) **HELLO AUSTRIA, HELLO VIENNA** 86541
(41) **NOTICIERO UNIVISION** 2251

HE SCAMMED THE F.B.I. AND DOUBLECROSSED THE MOB.
AMAZINGLY ENOUGH, HE DIED OF NATURAL CAUSES.

Brian Dennehy Jeff Daniels Maria Conchita Alonso
TEAMSTER BOSS: THE JACKIE PRESSER STORY
Saturday, September 12th at 8 PM ET/PT.
HBO®
IT COULD ONLY HAPPEN HERE
©1992 Home Box Office, a division of Time Warner Entertainment Company, L.P. All rights reserved. ® Service mark of Time Warner Entertainment Company, L.P.

"Devlin": Roma Downey, Bryan Brown.

"Ghostbusters": Dan Aykroyd.

Mary Tyler Moore

SATURDAY GUIDELINES

☐ CBS offers eight hours of **U.S. Open Tennis** coverage, including the women's final and the men's semifinals. See the Close-up on p. 125. —11 AM 2 3

☐ **College Football:** NBC kicks off its six-game Notre Dame slate with today's Irish-Michigan matchup in South Bend, Ind. See the Close-up on p. 127. —1 PM 4 30

☐ **College Football:** Texas tackles Syracuse in Syracuse's Carrier Dome. —3:30 PM 7 8

☐ **College Football:** ACC newcomer (and favorite) Florida State visits Clemson, the team likely to challenge the Seminoles for the league title. —7:30 PM ESN

☐ Although its season premiere is scheduled for tomorrow, **Brooklyn Bridge** returns to the air tonight with a wonderful hourlong episode from last November. It's titled "War of the Worlds," and chronicles that fateful day when the Monahans met the Silvers and the Bergers. It seems Patrick Monahan objects to his daughter Katie seeing Alan. —8 PM 2 3

☐ **Movie:** Another go-round for the high-spirited fun of 1984's **"Ghostbusters"** ★★★. Bill Murray, Dan Aykroyd and Harold Ramis star. —8 PM 7 8

☐ **Movie: "Teamster Boss: The Jackie Presser Story."** Brian Dennehy's vivid portrayal of Presser captures the contradictions of a complex man who headed what was one of America's most corrupt unions. A ★★★ 1992 made-for-cable drama. Interspersed throughout the film is actual news footage featuring some familiar political figures. See the Close-up on p. 136. —8 PM HBO

☐ **Boxing:** Julio Cesar Chavez, the best fighter in the world according to *The Ring*'s pound-for-pound ratings, defends his WBC super-lightweight title against No. 2 challenger Hector "Macho" Camacho in a scheduled 12-round bout telecast on a pay-per-view basis from Las Vegas. —9 PM

☐ **Movie:** Bryan Brown's no-nonsense portrayal of **"Devlin,"** a maverick New York cop framed for murder, is the chief attraction of this convoluted ★★ 1992 cable mystery. Roma Downey (*A Woman Named Jackie*) costars as Devlin's love interest, an Irish journalist. —9 PM SHO

☐ Nickelodeon presents a **Mary Tyler Moore Show Marathon** heralding the addition of the series to the "Nick at Nite" lineup. —10 PM NIK

Saturday Evening

	6:00	6:30	7:00	Prime Time 7:30	8:00	8:30
2	U.S. Open Tennis Continues		News	Inside Edition Weekend	Brooklyn Bridge	
3	U.S. Open Tennis Continues		Entmt. Tonight		Brooklyn Bridge	
4	News	NBC News	WKRP 51st Anniversary		Golden Girls	
5	Three's Company	All/Family	Golden Girls	Night Court	Cops	Cops
7	College Football (3:30)		News	New York Views	**Movie:** *Ghostbusters*	
8	College Football (3:30)		News	You Bet Your Life	**Movie:** *Ghostbusters*	
9	Baywatch		Beat the Pro	Baseball: Mets at Expos		
11	**Movie:** *The Best of Times* (5:00)		Star Trek: The Next Generation		**Movie:** *The Westerner*	
13	Skyscraper		Nature		**Movie:** *Stand and Deliver*	
20	WKRP 51st Anniversary		New WKRP	Baseball: Mets at Expos		
21	Oh, My Aching Back!		Vacations	Open All Hours	Cry from the Edge	
25	Polish Weekend		Antenne 2		United Chinese Presents	
30	News	NBC News	Current Affair		Golden Girls	
31	Polish Program	Hello Austria	Italia Oggi	News from Italy	Reginald Perrin	Wodehouse
41	Noticias y más	Noticiero	Sábado gigante			
47	Basta		**Pelicula:** *Perdida*			
49	Sneak Previews	Behind Scenes	Adventures of Robin Hood		This Old House	Hometime
50	Dr. Who (5:00)	Flash Gordon	Newton's Apple	Carmen Sandiego	Yankee Workshop	Exec. Stress
55	Wheel of Fortune	Comm. Prog.	Siskel & Ebert	TBA	**Movie:** *Hooper*	
61	Star Trek		Star Trek: The Next Generation		Cops	Cops
			CABLE-TV CHANNELS			
A&E	Living Dangerously		House of Elliott		**Movie:** *The Lighthorsemen*	
CNN	News	Pinnacle	Capital Gang	Sports	News	
DSC	Brain Sex		Earth Guide	Mac and Mutley	Wildlife Tales	Arctic
ESN	Road Running	SportsCenter	Scoreboard	College Football: Florida State at Clemson		
FAM	Bordertown	New Zorro	Rin Tin Tin K-9	Black Stallion	Young Riders	
LIF	**Movie:** *The Last Frontier*					
MSG	Jets Journal	Talking Baseball	Forum (7:05)	Baseball: Royals at Yankees		
MTV	Week In Rock	Big Picture	Video Music Awards Winners		Videos	
NIK	Salute Shorts	Freshmen	Doug	Rugrats	Clarissa Explains	Roundhouse
TBS	WCW Wrestling (6:05)			Auto Racing: Miller Genuine Draft 400		
TNN	Country Beat (5:30)			Texas Conn.	Opry Backstage	Ole Opry Live
TNT	Bugs Bunny				**Movie:** *The Sons of Katie Elder*	
USA	Counterstrike		MacGyver		**Movie:** *D.O.A.*	
			PREMIUM CHANNELS			
AMC	**Movie:** *Spartacus* (5:00)					This Is Your Life
BRV	Artsbreak	Champlin	South Bank		**Movie:** *The Gig*	
DIS	African Journey		**Movie:** *The Munster's Revenge*			
HBO	**Movie:** *Indiana Jones and the Temple of Doom*				**Movie:** *Teamster Boss: The Jackie Presser Story*	
MAX	**Movie:** *Soapdish* (6:15)				**Movie:** *Toy Soldiers*	
SC	Pennant Chase	Belmont	Comm. Prog.	College Football: Fordham at Lehigh		
SCA	Track and Field: Corporate Nationals		College Football '92		World of International Sports: Included: Swedish Ladies Open Golf	
SHO	**Movie:** *Heartbreak Hotel* (5:00)		**Movie:** *Not Without My Daughter*			
TMC	**Movie:** *Masters of Menace* (6:05)				**Movie:** *Commando*	

	9:00	9:30	10:00	10:30	11:00	11:30
2	Jake and the Fatman		Jake and the Fatman		News	Stuntmasters
3	Jake and the Fatman		Jake and the Fatman		News	Arsenio Hall
4	Empty Nest	Nurses	Sisters		News	Sat. Night Live
5	Code 3	Trial & Error	News		Comic Strip Live	
7	**Movie** (Cont.)		Commish		News	**Movie**
8	**Movie** (Cont.)		Commish		News	Wiseguy
9	Baseball (Cont.)			News	Howard Stern	
11	**Movie** (Cont.)		News		Cheers	**Movie**
13	**Movie** (Cont.)	**Movie:** *Henry V* (9:50)				
20	Baseball (Cont.)			Super Force	Comm. Prog.	Sledge Hammer!
21	Survivors	Horkheimer (9:50)	Sandbaggers		Strangers	
25	United Chinese Presents (Cont.)		China Night			
30	Empty Nest	Nurses	Sisters		News	Sat. Night Live
31	...Being Served?	Open All Hours	...Being Served?	Young Ones	Chinese Programming	
41	Sábado gigante (Cont.)			Paul Rodriguez (10:35)		**Pelicula**
47	**Pelicula:** *Oro rojo*				Japanese Programming	
49	Yankee Workshop	Doris Day: A Sentimental Journey		Alexei Sayle	Mystery!	
50	Power in the Pacific		Mystery!		...Being Served?	...Being Served?
55	**Movie** (Cont.)		Jack Van Impe	Fr. McDonough	**Movie:** *The Iron Triangle*	
61	Code 3	Trial & Error	News	Missing/ Reward	Comic Strip Live	

CABLE-TV CHANNELS

A&E	**Movie** (Cont.)			Comedy on the Road		Improv Tonight
CNN	Jesse Jackson	Reliable Sources	News		Sports	Capital Gang
DSC	Wings		Adventurers	Wheels	Carriers	G.I. Diary
ESN	College Football (Cont.)			Scoreboard	Baseball Tonight	SportsCenter
FAM	**Movie:** *Father Dowling: Renegade Priest*				Bonanza	
LIF	**Movie** (Cont.)		Confessions	Hidden Room	L.A. Law	
MSG	Baseball (Cont.)				Sportsdesk	Jets Journal
MTV	Janet Jackson	MTV Sports	Yo! MTV Raps		Countdown to the Ball	
NIK	Ren & Stimpy	Afraid of Dark?	Mary Tyler Moore Marathon			
TBS	Auto Racing (Cont.)				**Movie:** *Mad Max*	
TNN	Statler Brothers		Music Shop		Opry Backstage	Ole Opry Live
TNT	**Movie** (Cont.)			**Movie:** *Fort Apache* (10:35)		
USA	**Movie** (Cont.)		Silk Stalkings		**Movie:** *Jocks*	

PREMIUM CHANNELS

AMC	**Movie:** *Vivacious Lady*			Silver Screen	**Movie:** *Spartacus*	
BRV	**Movie** (Cont.)		South Bank		**Movie:** *Green Grow the Rushes*	
DIS	**Movie:** *Bedknobs and Broomsticks*				**Movie:** *Gaslight*	
HBO	**Movie** (Cont.)		Dream On	Larry Sanders	**Movie:** *Live Wire*	
MAX	**Movie** (Cont.)		**Movie:** *Kiss Me a Killer*			**Movie**
SC	College Football (Cont.)			Pennant Chase	Belmont	College Football: Fordham at Lehigh
SCA	World of International Sports (Cont.)			10th Frame	Tennis Mag.	College Football
SHO	**Movie:** *Devlin*				Presenting Mr. Saturday Night	**Movie**
TMC	**Movie** (Cont.)	**Movie:** *Ski School*			**Movie:** *The Doors* (11:05)	

(49) **BEHIND THE SCENES (CC)** 8251
(50) **FLASH GORDON CONQUERS THE UNIVERSE**—Serial (BW) 559763
(55) **COMMERCIAL PROGRAM**
(CNN) **PINNACLE**—Profile 329763
(ESN) **SPORTSCENTER** 333831
(FAM) **NEW ZORRO (CC)**—Adventure 954473
(MSG) **TALKING BASEBALL**—Ed Randall 12251
(MTV) **BIG PICTURE**—Movie Reviews 952015
(NIK) **WELCOME FRESHMEN** 980763
(SC) **HORSE RACING FROM BELMONT** 733763

7PM (2) (7) (8) **NEWS**
(3) **ENTERTAINMENT TONIGHT (CC)**—Magazine; 60 min. 1947
Scheduled: A preview of the 1992 TV season.
(4) **WKRP 51st ANNIVERSARY (CC)**—Comedy; 60 min. 9589
As the station celebrates its 51st anniversary, Donovan (Mykelti Williamson) decides to resign, and the staff must remind him of his success at WKRP. Les: Richard Sanders.
(5) **GOLDEN GIRLS (CC)**—Comedy 8305
Only a cluck like Rose would play the title role in a "Henny Penny" play—then squawk about the fairy tale's ending. Frank: George Hearn.
(9) **BEAT THE PRO** 8947
Highlights of the Leukemia Society fund-raiser pitting pro athletes against area amateur golfers. Russ Salzberg is the host.
(11) (61) **STAR TREK: THE NEXT GENERATION (CC)**—Science Fiction; 60 min. 37657/518541
After being hit by an emission from a primitive space probe, Picard finds himself living another man's life on a planet doomed by drought. Young Batai: Daniel Stewart (Patrick Stewart's son). Eline: Margot Rose.
(13) **NATURE (CC)**; 60 min. 73473
Observing wildlife in Ethiopia's "King Solomon's Mountains" (actually, the Bale Mountains). Observed: simien jackals, giant mole rats and a vast array of fowl.
(20) **NEW WKRP IN CINCINNATI (CC)** 19676
Debut: The antics at the Cincinnati radio station continue. First up: an outrageous new deejay (French Stewart) shakes up the morning audience—and the WKRP staff—with his unique style. Herb: Frank Bonner.
(21) **AMERICAN VACATIONS**—Travel 22164
(25) **ANTENNE 2**; 60 min. 58675
(30) **CURRENT AFFAIR: EXTRA**; 60 min. 46909
(31) **ITALIA OGGI**—In Italian 68657
(41) **SABADO GIGANTE**; 3 hrs., 35 min. 45648744
(47) **PELICULA**—Drama (BW); 2 hrs. 14831
"Perdida." (Mexicana; 1949) Las desventuras de una mujer en busca del amor. Agustín Lara, Ninón Sevilla, Domingo Soler.
(49) **ADVENTURES OF ROBIN HOOD**; 60 min. 71015
(50) **NEWTON'S APPLE (CC)**—Science 824589
(55) **SISKEL & EBERT** 6589
Scheduled: "Sneakers" (Robert Redford, Sidney Poitier); "Husbands and Wives."
(A&E) **HOUSE OF ELIOTT**; 60 min. 114893
Part 10. The sisters' disagreement over their collection escalates.
(CNN) **CAPITAL GANG**—Discussion 678541
(CSP) **AMERICA AND THE COURTS**; 60 min. 24763
(DIS) **MOVIE**—Comedy; 1 hr., 40 min. ★★ 4772386
"The Munster's Revenge." Fred Gwynne.
(DSC) **EARTH GUIDE**—Report 248299
Conserving and purifying water.
(ESN) **COLLEGE FOOTBALL SCOREBOARD** 699909
(FAM) **RIN TIN TIN K-9 COP (CC)** 203251
Renee considers reporting an officer she saw stealing money from a drug bust.
(MSG) **SPORTSDESK** 1125522
(MTV) **VIDEO MUSIC AWARDS WINNERS' SPOTLIGHT**; 60 min. 106909
Featured: clips of recipients at the ninth annual ceremony.
(NIK) **DOUG**—Cartoon 239541
Mr. Dink sets out to capture Chester, the fish who stole his wallet; and Doug and Skeeter try to raise money to replace a barbeque grill.
(SC) **COMMERCIAL PROGRAM**
(SCA) **COLLEGE FOOTBALL '92**; 60 min. 6303893
(SHO) **MOVIE**—Drama; 2 hrs. ★★ 103947
"Not Without My Daughter." Sally Field.
(USA) **MacGYVER**—Adventure; 60 min. 783947

7:05 (MSG) **SPORTS FORUM**—Discussion 70104096

7:30 (2) **INSIDE EDITION WEEKEND** 657
Debut: Nancy Glass anchors this weekend edition of the series.
(5) **NIGHT COURT**—Comedy 5183
Dan receives a death threat, and Christine's head is turned by the beefy undercover cop assigned to protect him. Tony: Ray Abruzzo.
(7) **NEW YORK VIEWS**—Newsmagazine 8021
(8) **YOU BET YOUR LIFE (CC)**—Game 8893
(9) (20) **BASEBALL**; 3 hrs. 295251/450947
New York at Montreal. (Live)
(21) **OPEN ALL HOURS**—Comedy 52893
(31) **NEWS FROM ITALY**—In Italian 82725
(50) **CARMEN SANDIEGO (CC)** 555947
(55) **TO BE ANNOUNCED**
(CNN) **SPORTS** 325947
(DSC) **MAC AND MUTLEY**—Children 988305
Using pets for therapy; a jet-skiing dog.
(ESN) **COLLEGE FOOTBALL**; 3 hrs. 849299
Florida State at Clemson. When the teams last met in '89, Clemson scalped the Seminoles 34-23. FSU has won the last two meetings on the Tigers' home turf, however. (Live)
(FAM) **BLACK STALLION (CC)**—Drama 950657
Alec and the Black save a Native American's life—and their own relationship.

SEARS

EXPIRES 10/3/92

Thoroughly Clean Carpets

$15 a room

MIN. ORDER
2 ROOMS OR $30
6 ROOMS ONLY $90!

We really clean–at no extra charge–our technicians move and replace most furniture and pretreat problem and high traffic areas to get your carpets thoroughly clean.

$25 OFF UPHOLSTERY CLEANING
A SOFA OR 2 CHAIRS NOW $39.99!

save $25.00

Give this coupon to the Technician at the time of cleaning. Regular price for 2 rooms is $63.99. Combined living areas and/or areas over 300 sq. ft. considered separate rooms. Minimum upholstery cleaning order: a sofa or 2 chairs. Price quoted is for a sofa up to 7 ft. Regular price for a sofa or 2 chairs is $64.99. Cleaning prices vary for specialty fabrics. Call for details. Carpet and fabric protector and deodorizer each available at added cost. We clean area rugs and Oriental carpets, ask about our special prices. Coupons do not apply. $5.00 surcharge on portable service. Cash value 1/20¢. Good on residential orders only. Not good with any other offer. Nominal travel charge to all areas. SearsCharge and Discover℠ Card welcome. Sears Authorized Cleaning Services. Coupon not valid in Manhattan. Call for Manhattan prices.

CALL DEPT. 4001 MON.-SAT., 8:30 AM TO 5:00 PM
New Jersey **(908) 417-0400** or **1-800-631-5466**
Staten Island & Rockland County **1-800-631-5466**
Brooklyn, Queens, Bronx & Manhattan **(718) 895-1810**
Westchester, NY **(914) 633-9209**
Long Island **(516) 226-1100**
Some offers not available in all areas.

K-4001

SATISFACTION GUARANTEED OR YOUR MONEY BACK

(MSG) **BASEBALL; 3 hrs., 30 min.** 801725
Kansas City at New York, taped today.
(NIK) **RUGRATS—Cartoon** 986947
Tommy wonders if his dad is a robot; and one of the rugrats takes a trip to the post office.
(SC) **COLLEGE FOOTBALL; 3 hrs.** 411251
Fordham at Lehigh, taped today.
(TBS) **AUTO RACING; 3 hrs., 30 min.** 693015
Coverage of the Miller Genuine Draft 400, telecast live from Richmond, Va.
(TNN) **TEXAS CONNECTION—Music** 557305

8 PM (2) (3) **BROOKLYN BRIDGE (CC); 60 min.** 3541/7367
Return: "What unites us is deeper than what divides us," or so hope Alan and Katie (Danny Gerard, Jenny Lewis), who manage to get their families together for dinner after Katie's father (James Naughton) forbids them to see each other. Rosemary: Constance McCashin. Sophie: Marion Ross. (Repeat)
[The second-season opener airs tomorrow.]
(4) (30) **GOLDEN GIRLS (CC); 60 min.** 5909/55657
Blanche's visiting Uncle Lucas (Leslie Nielsen) and Dorothy plan revenge on Blanche for callously throwing them together: they'll pretend to fall madly in love. Dorothy: Beatrice Arthur. Blanche: Rue McClanahan. Sophia: Estelle Getty. Rose: Betty White. Stan: Herbert Edelman. Reverend: Earl Boen. (Repeat) [Last show of the series.]
(5) (61) **COPS (CC)** 4725/639473
Philadelphia officers arrest suspects in a drug sweep; reunite a mother with her children after arresting the father for kidnapping; and respond to a burglary in progress.
[Fox is advising viewer discretion.]
(7) (8) **MOVIE (CC)—Comedy; 2 hrs. ★★★** 84541/82183
"Ghostbusters." (1984) Bill Murray, Dan Aykroyd and Harold Ramis set up shop as ectoplasm exterminators in the paranormal mega-hit, directed by Ivan Reitman from a script by Aykroyd and Ramis. (Repeat)

Additional Cast

Dana Barrett ..... Sigourney Weaver
Winston ..... Ernie Hudson
Louis ..... Rick Moranis
Walter Peck ..... William Atherton
Janine ..... Annie Potts
Mayor ..... David Margulies

(11) **MOVIE—Western (BW); 2 hrs. ★★★** 17893
"The Westerner." (1940) A classic outdoor drama depicting the strange friendship of a law-abiding cowboy (Gary Cooper) and a corrupt judge (Walter Brennan) in a post-Civil War Texas. Jane: Doris Davenport. Mathews: Fred Stone. Harper: Forrest Tucker.
(13) **MOVIE (CC)—Drama; 1 hr., 50 min. ★★★** 9631893
"Stand and Deliver." (1988) Fact-based story of teacher Jaime Escalante (Edward James Olmos), whose unconventional methods inspire unmotivated students at a Los Angeles barrio high school. Angel: Lou Diamond Phillips. Ana: Vanessa Marquez. Javier: Patrick Baca.
(21) **CRY FROM THE EDGE; 60 min.** 51893
(25) **UNITED CHINESE PRESENTS—In Chinese; 2 hrs.** 28589
(31) **REGINALD PERRIN—Comedy** 77305
(49) **THIS OLD HOUSE (CC)—Restoration** 5251
(50) **NEW YANKEE WORKSHOP (CC)** 800909
(55) **MOVIE—Comedy-Drama; 2 hrs. ★★** 20367
"Hooper." (1978) Death-defying feats provide the action in this story of three generations of Hollywood stuntmen, with Burt Reynolds, Jan-Michael Vincent and Sally Field. Brian Keith. Max: John Marley. Cully: James Best.
(A&E) **MOVIE—Adventure; 2 hrs., 30 min. ★★** 547034
"The Lighthorsemen." (Australian; 1987) Imposing reenactment of a pivotal WWI desert charge on a German-Turkish stronghold in the Middle East. Scotty: Jon Blake. Mitchell: Peter Phelps. Swagman: Tony Bonner.
(CNN) **NEWS—French/Arceneaux; 60 min.**
(DSC) **WILDLIFE TALES** 257947
Efforts to save Europe's lynx from extinction.
(FAM) **YOUNG RIDERS (CC); 60 min.** 117015

CABLE close up

MOVIE (CC) ★★★
SAT., TUES.
8 PM (HBO)

TEAMSTER BOSS: THE JACKIE PRESSER STORY

A bravura performance by Brian Dennehy (pictured) keys this fact-based story of the teamster chief who played a dangerous double game with the mob and the FBI. Presser's contact at the Bureau is Tom Noonan (Jeff Daniels), a no-nonsense agent who nonetheless finds himself going out on a limb for the controversial labor leader.

Not rated; strong language, violence. Alastair Reid directed this 1992 made-for-cable movie. Based on James Neff's book *Mobbed Up*. Carmen: Maria Conchita Alonso. Bill Presser: Eli Wallach. Rockman: Robert Prosky. Dorfman: Tony LoBianco. Provensano: Frank Pelligrino. Brock: Michael Reynolds. (1 hr., 50 min.)

(HBO) **MOVIE (CC)—Drama; 1 hr., 50 min.** ★★★ 4452116
"Teamster Boss: The Jackie Presser Story." NR; see the Close-up on p. 136.

(MAX) **MOVIE—Drama; 1 hr., 45 min.** ★★ 4515473
"Toy Soldiers." Sean Astin, Wil Wheaton.

(MTV) **VIDEOS; 60 min.** 115657

(NIK) **CLARISSA EXPLAINS IT ALL (CC)—Comedy** 255589
Clarissa plans a slumber party just for kids when she learns Aunt Mafalda is on the way.

(SCA) **WORLD OF INTERNATIONAL SPORTS; 2 hrs., 30 min.** 4278102
Included: Swedish Ladies Open golf, taped Aug. 27-30. at Stockholm.

(TMC) **MOVIE (CC)—Adventure; 90 min.** ★★ 536760
"Commando." Arnold Schwarzenegger.

(TNN) **OPRY BACKSTAGE** 802367

(TNT) **MOVIE—Western; 2 hrs., 35 min.** ★★★ 11730454
"The Sons of Katie Elder." (1965) Four brothers are victimized by the man who killed their father and stole the family ranch. John Wayne, Dean Martin. Bud: Michael Anderson Jr. Matt: Earl Holliman. Mary: Martha Hyer. Latta: Jeremy Slate. Wilson: Paul Fix.

(USA) **MOVIE—Thriller; 2 hrs.** ★★ 763183
"D.O.A." (1988) Remake of the classic 1949 film noir about a poisoned man (Dennis Quaid) who has less than 48 hours to find his killer. Sydney: Meg Ryan.

8:30 (5) (61) **COPS (CC)** 6560/618980
From last season in Kansas City: Officers respond to a stabbing; a jealous husband threatens his wife; a woman accidentally shoots her brother while aiming at her boyfriend. (Repeat) [Fox is advising viewer discretion.]

(31) **WODEHOUSE PLAYHOUSE** 56812

(49) **HOMETIME (CC)—Home Repair** 4386

(50) **EXECUTIVE STRESS—Comedy** 812744

(AMC) **THIS IS YOUR LIFE** (BW) 614218

(DSC) **ARCTIC—Documentary** 236454
Migratory habits of whales and polar bears.

(NIK) **ROUNDHOUSE—Variety** 234096
Topic: dating.

(TNN) **GRAND OLE OPRY LIVE** 814102

9PM (2) (3) **JAKE AND THE FATMAN (CC)—Crime Drama; 60 min.** 3305/4201
Jake and a feisty reporter fight for leads when a ritualistic murder could mean a boxer, in prison for a similar killing, is innocent. Part 1 of two. McCabe: William Conrad. Lisbeth: Olga Russell. (Repeat)

Continued on next page

Kmart 60 for $12.95
Even More Big Portraits!

1-10x13, 4-8x10s, 4-5x7s, 20 wallets, 12 All-Occasion Caption Portraits,™ 19 Keepsake/ Mini-portraits and a Portrait Identification Card.™

SUBJECT FEE OF $2 PER PERSON, payable when portraits are taken, not included in advertised price. No deposit required. Poses for advertised portrait collection our selection – on your choice of background. Your favorite props welcomed. Up to five additional poses taken for optional portrait collection with no obligation for purchase. Not valid with any other offer. One advertised package per family. Portrait sizes approximate.

Includes Portrait Identification Card™

We Will Gladly Match Any Lower Priced Offer.

THESE AREA K MARTS HAVE A PERMANENT STUDIO OPEN SEPTEMBER 16 - SEPTEMBER 20:
Wed.-Sat. 10 AM-7 PM. On Sunday From Store Opening to One Hour Before Closing.
AVENEL • BELLEVILLE • BRICK TOWN • HAZLET • KINGSTON • MONROE • NEW SPRINGVILLE • N. BERGEN • N. PLAINFIELD
OLD BRIDGE TOWNSHIP • PARSIPPANY • PT. JERVIS • S. PLAINFIELD • STATEN ISLAND • WAYNE
THESE 7-DAY STUDIOS ALSO OPEN MON. & TUES., SEPTEMBER 14 & 15, 10 AM-7 PM:
BOHEMIA • EAST BRUNSWICK • JERSEY CITY • KEARNY • LEVITTOWN • MIDDLE ISLAND • W. BABYLON
THIS AREA K MART HAS A PERMANENT STUDIO OPEN SEPTEMBER 15 - SEPTEMBER 19: Tues.-Sat. 10 AM-7 PM LODI
THIS AREA K MART HAS A PERMANENT STUDIO OPEN SEPTEMBER 14 - SEPTEMBER 19: Mon.-Sat. 10 AM-7 PM. ELMWOOD PARK

AGFA Products give you better portraits.

Customer Satisfaction Guaranteed
Call toll free 1-800-438-8861.

© 1992 PCA Int'l, Inc.

Guest Cast

Debbie Morton .....Roxann Biggs
Arnold Levine .....Carmine Caridi
Doug McEwen .....Robert Clohessy
[The conclusion follows.]

4 30 EMPTY NEST (CC) 6522/16270
Harry and the girls hope to carve out a slice of family history by traveling to England to receive the Sword of Weston, but Harry ends up cutting himself off before the ceremony. Richard Mulligan appears as both the butler Basil and the Baroness Daphne Weston. (Repeat)

5 61 CODE 3 (CC) 72218/871522
Massive waves off Australia imperil a sailing crew and its rescue team; two boys in a boat are lost on a frigid lake in Texas; firefighters respond to a potential suicide. (Repeat)

21 SURVIVORS—Drama; 50 min. 1999198

31 ARE YOU BEING SERVED? 10096

47 PELICULA—Drama; 2 hrs. 96386
"Oro rojo." (Español-mexicana; 1978) En una isla del Caribe, el comercio más popular es el contrabando de sangre. José Sacristán.

49 NEW YANKEE WORKSHOP (CC) 34096

50 POWER IN THE PACIFIC (CC)—Documentary; 60 min. 995541

AMC MOVIE—Comedy BW; 1 hr., 35 min. ★★★ 2796589
"Vivacious Lady." Ginger Rogers.

CNN BOTH SIDES WITH JESSE JACKSON—Discussion 812152

CSP JOURNALISTS' ROUNDTABLE; 90 min. 71183

DIS MOVIE (CC)—Fantasy; 1 hr., 55 min. ★★★ 6503541
"Bedknobs and Broomsticks."

DSC WINGS—Documentary; 60 min. 125909
Included: a pilotless airplane.

FAM MOVIE—Crime Drama; 2 hrs. ★ 110102
"Father Dowling: Renegade Priest." (Made for TV; 1989) Dowling (Tom Bosley) finds himself in the middle of a mob war as he helps a priest framed for murder. Reedited from the "Father Dowling Mysteries" series.

MTV JANET JACKSON—Profile 476270

NIK REN & STIMPY—Cartoon 404928
Ren and Stimpy enter a dog show.

SHO MOVIE—Mystery; 1 hr., 55 min. ★★ 5039675
"Devlin." Bryan Brown, Roma Downey.

TNN STATLER BROTHERS; 60 min. 904299
Included: Doug Stone, Gene Watson.

9:30 **4 30 NURSES (CC)—Comedy** 16675/27947
A man-eating psychiatrist (Marius Weyers) trapped in an elevator with Greg wishes he could silence the ham, while Hank's ex-wife (Janet Zarish) puts the bite on him again. Greg: Jeff Altman. Hank: Kip Gilman. (Repeat)

5 61 TRIAL & ERROR (CC) 53657/782299
An examination of alleged errors in murder trials, which resulted in convictions. Included: the case of Roger Keith Coleman, who was executed on May 20, 1992. (Repeat)

31 OPEN ALL HOURS—Comedy 14473

49 DORIS DAY: A SENTIMENTAL JOURNEY—Documentary; 60 min. 271251

CNN RELIABLE SOURCES 922909

MTV MTV SPORTS 566367

NIK ARE YOU AFRAID OF THE DARK?—Thriller 391015
When cousins rummage through old family possessions in an attic, they hear sounds.

TMC MOVIE—Comedy; 1 hr., 35 min. ★ 7405812
"Ski School." Dean Cameron, Tom Breznahan.

9:50 **13 MOVIE—Drama; 2 hrs., 20 min. ★★★★** 16703251
"Henry V." (British; 1944) Laurence Olivier produced, directed and stars in this brilliant realization of Shakespeare's chronicle about the young English king who leads his troops "once more unto the breach" of the French. Robert Newton, Leslie Banks, Griffith Jones.

21 JACK HORKHEIMER 27573763

10PM **2 3 JAKE AND THE FATMAN (CC)—Crime Drama; 60 min.** 3164/9378
Conclusion. With McCabe on the ropes, Jake (Joe Penny) identifies the triggerman, but needs to kayo the fight promoter who ordered the hits. McCabe: William Conrad. (Repeat)

Guest Cast

Doug McEwen .....Robert Clohessy
Peter Stewart .....Drew Snyder
Debbie Morton .....Roxann Biggs
[Last show of the series.]

4 30 SISTERS (CC); 60 min. 1560/38980
The search by Frankie and Mitch (Julianne Phillips, Ed Marinaro) for a surrogate mother could conceivably end with one of her sisters. Georgie: Patricia Kalember. Alex: Swoosie Kurtz. Teddy: Sela Ward. (Repeat)

Other Cast

McKinley .....Duane Davis
Janet Kelso .....Caroline Williams
Dr. Eastman .....Richard McGonagle

5 11 NEWS; 60 min.

7 8 COMMISH (CC); 60 min. 20396/20378
Info from a prep hockey star supports a suspicion of drug activity following the team's road trips. Meanwhile, not all's well following Rachel's amniocentesis. Rachel: Theresa Saldana. Tony: Michael Chiklis. (Repeat)

Guest Cast

Mike Cermak .....Mike Iacobucci
Jeff Cermak .....Scott McNeil
Al Kennedy .....Michael MacRae
Jim Davidson .....Shane Kelly

21 SANDBAGGERS—Drama; 60 min. 74744

25 CHINA NIGHT—In Chinese; 2 hrs. 78096

31 ARE YOU BEING SERVED? 83015

50 MYSTERY! (CC); 60 min. 905928

55 JACK VAN IMPE—Religion 43893

Large Size Women. Try Something New and Terrific!

WE'VE GOT YOUR SIZE!

- ✓ Women's 32 to 56
- ✓ Misses' 14 to 26
- ✓ Half Sizes 12½ to 34½

WE'VE GOT YOUR STYLE!

- ✓ 92 Pages of Current-Style Selections For All Your Fashion Needs
- ✓ You'll Find The Fit and Price Always Right and Unconditionally Guaranteed!
- ✓ Famous Brands and Hot Fall Fashions!

FREE Catalogs Call Today!

1-800-274-7130

OPERATOR 36

(61) NEWS
(CNN) NEWS—French/Arceneaux; 60 min.
(DSC) ADVENTURERS 655725
(HBO) DREAM ON (CC)—Comedy 618003
At a family reunion, Martin realizes that his "innocent" little cousin (Helen Slater) has grown up. Renee Taylor, Brian Benben.
(LIF) CONFESSIONS OF CRIME (CC) 826251
(MAX) MOVIE—Thriller; 85 min. ★ 7107021
"Kiss Me a Killer." Julie Carmen.
(MTV) YO! MTV RAPS; 60 min. 198980
(NIK) MARY TYLER MOORE MARATHON; 8 hrs.
Sixteen episodes from the series (1970-77). [VCR Plus users: for the first six hours, 3953541; for the remainder, 450145.]
(TNN) AMERICAN MUSIC SHOP; 60 min. 907386
Included: Lionel Cartwright, McBride and the Ride, Paulette Carlson.
(USA) SILK STALKINGS (CC); 60 min. 782218
A bale hook closes the market on a stockbroker delivering a million-dollar ransom for his daughter (Amy Graham).

10:30 (9) NEWS
(20) SUPER FORCE (CC)—Adventure 58367
Zach must prevent three humanoids, who have stolen lethal materials, from inadvertently destroying the world. Part 1 of two. Joe: Rob Richards. Carl: James Short.
[Time approximate after baseball.]
(31) YOUNG ONES—Comedy 92763
(49) ALEXEI SAYLE'S STUFF—Comedy 94541
(55) FATHER EDWARD McDONOUGH 52541
(61) MISSING/REWARD (CC) 730819
(A&E) COMEDY ON THE ROAD; 60 min. 290473
Richard Belzer, Hal Spear. Host: John Byner.
(AMC) REFLECTIONS ON THE SILVER SCREEN —Interview 513639
Tony Curtis is the guest.
(DSC) WILD ABOUT WHEELS 664473
(ESN) COLLEGE FOOTBALL SCOREBOARD 113693
(HBO) LARRY SANDERS SHOW (CC) 313611
Arthur's illness causes Larry to hire a substitute producer who later schemes to establish a permanent place on staff. Ian Buchanan.
(LIF) HIDDEN ROOM (CC)—Drama 842299
A young woman (Cheryl Pollak) is torn between her desire to be a baseball player and the responsibility of adult life.
(SC) PENNANT CHASE—Baseball 417473
(SCA) 10th FRAME—Bowling 5231522

10:35 (41) PAUL RODRIGUEZ; 60 min. 4254134
Invitados: la actriz Betty White; el cantante Little Joe; la ranchera Angeles Ochoa.
(TNT) MOVIE—Western (CZ); 2 hrs., 45 min. ★★★ 58930812
"Fort Apache." (1948) The first of John Ford's cavalry trilogy, about an arrogant colonel (Henry Fonda) who clashes with his own troops as well as Apaches. John Wayne, Shirley Temple, John Agar. O'Rourke: Ward Bond. Collingwood: George O'Brien.

11PM (2) (3) (4) (7) (8) (30) NEWS
(5) (61) COMIC STRIP LIVE; 60 min. 12473/941015
Scheduled: Andrea Walker, Warren Thomas, the Amazing Jonathan, Doug Benson, Wayne Cotter (host).
(9) HOWARD STERN; 60 min. 50657
Scheduled: Menudo; Martha Quinn. (Repeat)
(11) CHEERS (CC)—Comedy 19763
Lilith (Bebe Neuwirth) persuades urban father-to-be Frasier to "become one with nature."
(20) COMMERCIAL PROGRAM
(21) STRANGERS—Crime Drama; 60 min. 91657
(31) CHINESE PROGRAMMING; 2 hrs. 324522
(47) JAPANESE PROGRAMMING; 2 hrs. 96744
(49) MYSTERY! (CC); 60 min. 97299
(50) ARE YOU BEING SERVED? 271473
(55) MOVIE—Drama; 2 hrs., 30 min. ★★ 150454
"The Iron Triangle." (1989) Sympathetic portrayal of a young Viet Cong (Liem Whatley) who captures an American (Beau Bridges). Capt. Tuong: Haing S. Ngor.
(AMC) MOVIE—Drama; 3 hrs., 20 min. ★★★★ 147386
"Spartacus." Kirk Douglas, Laurence Olivier. [Shown in letter-box format.]
(CNN) SPORTS 367247
(DIS) MOVIE—Drama (BW); 1 hr., 55 min. ★★★★ 5455819
"Gaslight." Ingrid Bergman, Charles Boyer.
(DSC) CARRIERS—Documentary 401831
(ESN) BASEBALL TONIGHT—Tom Mees 869831
(FAM) BONANZA—Western; 60 min. 725183
(HBO) MOVIE (CC)—Thriller; 90 min. ★★ 646638
"Live Wire." Pierce Brosnan, Ron Silver.
(LIF) L.A. LAW (CC)—Drama; 60 min. 738657
(MSG) SPORTSDESK 11763
(MTV) COUNTDOWN TO THE BALL; 60 min. 723725
(SC) HORSE RACING FROM BELMONT 254831
(SCA) NEW TENNIS MAGAZINE 2525873
(SHO) PRESENTING MR. SATURDAY NIGHT 567265
The making of the film "Mr. Saturday Night."
(TBS) MOVIE—Drama; 2 hrs. ★★ 394638
"Mad Max." (Australian; 1979) Futuristic action drama in which highway cops battle predatory motorcyclists. Max: Mel Gibson. Jessie: Joanne Samuel.
[Time approximate after auto racing.]
(TNN) OPRY BACKSTAGE 273831
(USA) MOVIE—Comedy; 2 hrs. ★★ 385980
"Jocks." (1987) A weak college tennis team courts favor with an unsupportive athletic director. The Kid: Scott Strader. Jeff: Perry Lang. Chip: Richard Roundtree. Nicole: Mariska Hargitay.

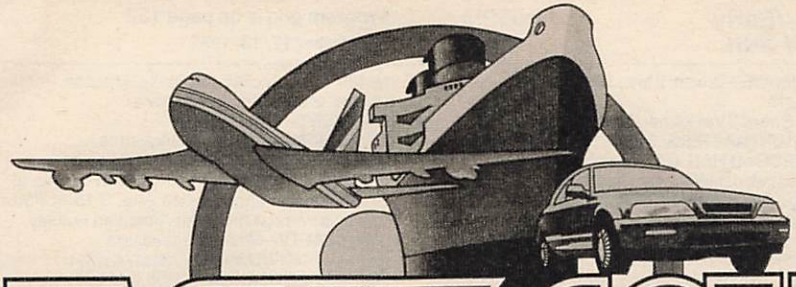

FANTASY

SWEEPSTAKES

Enter Showboat's Fantasy Sweepstakes and if you win we'll fulfill up to three of your wishes totaling $25,000 in retail value. What are they—a new luxury car, a trip to Hawaii or a diamond ring? You tell us your fantasy prizes by completing the form below. If you don't have three, one big one will be just fine. Deposit your completed entry form in one of Showboat's Fantasy Sweepstakes drums in the Boardwalk or Hotel Lobbies. But hurry, because our grand prize drawing is November 2, 1992. **Cash request will not qualify.**

First Choice_____

Second Choice_____

Third Choice_____

Name_____

Address_____

City_____ State_____ Zip_____

Home Phone Number_____

Is this your first visit to Showboat? Yes ☐ No ☐ Did you plan to gamble on this visit? Yes ☐ No ☐

Which casino did you visit first today?_____

How did you travel to Atlantic City today? Car ☐ Bus ☐ Other ☐

How many times did you visit Atlantic City to gamble in the last 12 months?_____

Which do you most frequently play? Tables ☐ Slots ☐ Video Poker ☐ 25¢ ☐ 50¢ ☐ $1.00 ☐

Are you an Officers Club member? Yes ☐ No ☐ Officers Club Account #_____

One Entry form per person per day.

- All information must be completed to be eligible for prize.
- Sweepstakes drawing will be held on November 2, 1992.
- Winner will be notified by mail.
- Sweepstakes rules are posted at Showboat's promotion center on the first floor.

If you or someone you know has a gambling problem and wants help, call 1-800-GAMBLER.

SHOWBOAT®

CASINO · HOTEL · ATLANTIC CITY

Bet with your head, not over it.

TVG

11:05 (TMC) **MOVIE—Drama; 2 hrs., 15 min.** ★★ 81286270
"The Doors." Val Kilmer, Meg Ryan.
11:30 (2) **STUNTMASTERS; 60 min.** 58473
(3) **ARSENIO HALL (CC); 60 min.** 52299
Scheduled: Jaleel White. (Repeat)
(4) (30) **SATURDAY NIGHT LIVE; 90 min.** 24589/593725
From 1991: Kirstie Alley (host); Tom Petty and the Heartbreakers ("Into the Great Wide Open," "Kings Highway"). Regulars include Dana Carvey, Kevin Nealon. (Repeat)
(7) **MOVIE—Adventure; 2 hrs.** ★ 88589
"Klondike Fever." (Canadian; 1980) Fictionalized account of Jack London's exploits in the Yukon. Jeff East, Rod Steiger, Angie Dickinson, Lorne Greene. Thornton: Barry Morse.
(8) **WISEGUY—Crime Drama; 60 min.** 73893
(11) **MOVIE—Comedy-Drama; 2 hrs.** ★★★ 95893
"Miss Firecracker." (1989) Holly Hunter stars in this adaptation of Beth Henley's play about a love-starved Mississippian who enters a small-town beauty contest. Elain: Mary Steenburgen. Delmount: Tim Robbins.
(20) **SLEDGE HAMMER!—Comedy** 11812
(50) **ARE YOU BEING SERVED?** 696928
(A&E) **IMPROV TONIGHT—Comedy** 835034
(CNN) **CAPITAL GANG—Discussion** 448522
(DSC) **G.I. DIARY** 817638
(ESN) **SPORTSCENTER** 277096
(MAX) **MOVIE—Drama; 1 hr., 35 min.** ★ 1835744
"Deadly Bet." Jeff Wincott, Charlene Tilton.
(MSG) **JETS JOURNAL—Jennings/Trautwig** 13270
(SC) **COLLEGE FOOTBALL; 3 hrs.** 162473
Fordham at Lehigh, taped today.
(SCA) **COLLEGE FOOTBALL; 3 hrs.** 9369265
Kentucky at Florida, taped today.
(SHO) **MOVIE—Comedy; 85 min.** 4256831
"Emanuelle, Queen of the Desert."
(TNN) **GRAND OLE OPRY LIVE** 698386
11:35 (41) **PELICULA; 1 hr., 40 min.** 64107102
"México lindo y querido." (Mexicana; 1961) Antes de casarse, una mujer decide viajar a México, donde se enamora de su guía mexicano. Ana Bertha Lepe, Lola Beltrán.

EARLY SUNDAY

Mid. (5) **AMERICAN GLADIATORS; 60 min.** 53139
(9) **SPOTLIGHT CAFE—Comedy** 21435
(20) **SHOWTIME AT THE APOLLO—Variety; 60 min.** 801348
(21) **MOVIE—Comedy; 2 hrs.** ★★★ 430874
"Designing Woman." (1957) Gregory Peck.
(61) **COMMERCIAL PROGRAMS; 90 min.**
(A&E) **MOVIE—Adventure; 2 hrs., 30 min.** ★★ 665936
"The Lighthorsemen." (Australian; 1987) Imposing reenactment of a pivotal WWI desert charge on a German-Turkish stronghold in the Middle East. Scotty: Jon Blake. Mitchell: Peter Phelps. Swagman: Tony Bonner.
(CNN) **NEWS—Dave Michaels**
(DSC) **TERRA X—Documentary** 250706
(ESN) **AMERICA'S HORSE; 60 min.** 985400
Included: highlights of the AJQHA World Championship show, taped Aug. 8-15 at Fort Worth; coverage of the All-American Futurity.
(FAM) **CCM-TV—Music Videos** 432348
(LIF) **TRACEY ULLMAN—Comedy** 332394
(MSG) **MEADOWLANDS HORSE RACING; 60 min.** 803706
(MTV) **HEADBANGERS BALL; 2 hrs.** 820526
(NIK) **MARY TYLER MOORE MARATHON CONTINUES**
(TNN) **STATLER BROTHERS; 60 min.** 187752
12:10 (13) **THOMPSON—Comedy** 89708684
12:30 (2) **WCW WRESTLING; 60 min.** 85329
(3) **COMMERCIAL PROGRAM**
(8) **EMERGENCY CALL (CC)** 45503
(9) **COMMERCIAL PROGRAMS; 5 hrs., 30 min.**
(13) **THOMPSON—Comedy** 23329
(CNN) **EVANS & NOVAK—Interview** 730464
(DSC) **MYSTERIOUS WORLD** 512058
(FAM) **ZOLA LEVITT—Religion** 614400
(HBO) **MOVIE (CC)—Crime Drama; 1 hr., 40 min.** ★★ 2482868
"The Mighty Quinn." Denzel Washington.
(LIF) **MOLLY DODD (CC)** 790874
1 AM (3) **THIS WEEK IN BASEBALL** 31435
(4) **IT'S SHOWTIME AT THE APOLLO; 60 min.** 96481
(5) **MISSION IMPOSSIBLE; 60 min.** 41955
(8) **STAR SEARCH; 60 min.** 34665
(20) **JEFFERSONS (CC)—Comedy** 328690
(30) **MISS COLLEGIATE AFRICAN-AMERICAN PAGEANT; 2 hrs.** 797226
Contestants from black colleges are judged on academic achievement, appearance, poise, leadership abilities and talent. Actors Glynn Turman and Arnetia Walker are the hosts.
(47) **LOVE PHONE—Video Dating** 65503
(CNN) **TRAVEL GUIDE—Valerie Voss** 151428
Included: a look at Montana's glaciers and national parks.
(DIS) **TRIBUTE TO WOODY GUTHRIE AND LEADBELLY; 60 min.** 615110
(DSC) **BRAIN SEX; 60 min.** 633936
(ESN) **DOG SHOW; 60 min.** 707856
Highlights of competition taped July 18-19 at Santa Barbara, Cal.
(FAM) **COMMERCIAL PROGRAMS; 60 min.**
(LIF) **COMMERCIAL PROGRAMS; 6 hrs.**
(MSG) **RUGBY WORLD; 60 min.** 492394
(SHO) **MOVIE—Crime Drama; 1 hr., 35 min.** ★ 9161690
"Dead On: Relentless II." Ray Sharkey.
(TBS) **MOVIE—Drama; 2 hrs.** ★★★ 754868
"Billy Jack." (1971) Contemporary action yarn centering on a half-Indian ex-Green Beret and his violent battles against injustice.

Tom Laughlin, Delores Taylor, Clark Howat. Posner: Bert Freed. Barbara: Julie Webb.
(TNN) **AMERICAN MUSIC SHOP; 60 min.** 608446
Included: Lionel Cartwright, McBride and the Ride, Paulette Carlson.
(USA) **MOVIE—Thriller; 2 hrs.** ★ 745110
"Cheerleader Camp." (1988) A killer stalks college kids. Leif Garrett, Betsy Russell, Jeroen Krabbe, Paul Freeman, Tim Roth, Jodhi May.

1:05 (MAX) **MOVIE (CC)—Drama; 85 min.** ★ 16224416
"Bloodmatch." Thom Mathews.

1:15 (41) **AMEMOS A LOS NINOS; 60 min.** 9173936

1:20 (TNT) **MOVIE—Drama** (BW); **3 hrs., 25 min.** ★★★ 27386481
"In Harm's Way." (1965) A sprawling, melodramatic look into the lives of Navy men and their women caught up in the chaos of Japan's attack on Pearl Harbor. John Wayne, Patricia Neal, Kirk Douglas. Jere: Brandon de Wilde. Bev: Paula Prentiss. McConnel: Tom Tryon.

1:30 (2) **COMMERCIAL PROGRAMS; 60 min.**
(3) (7) **NEWS**
(11) **MOVIE—Drama; 2 hrs.** ★★ 96868
"Honkytonk Man." (1982) Clint Eastwood directed and stars in this study of a Depression-era singer on the road to Nashville. Kyle Eastwood. Grandpa: John McIntire.
(20) **JEFFERSONS (CC)—Comedy** 977400
(47) **NY VIBES—Music** 70333
(55) **NIGHT FLIGHT; 2 hrs.** 92042
Profiled: REM and the Cars. Also: videos by Michael Jackson, Sting. (Repeat)
(61) **FRIDAY THE 13th—Thriller; 60 min.** 693139
(CNN) **PINNACLE—Profile** 756226
(TMC) **MOVIE—Thriller; 85 min.** ★ 1926690
"Killer." Duke Ernsberger, Andy Boswell.

2 AM (3) **MOMENT OF MEDITATION** 4545955
(4) **BROADCAST: NEW YORK** 39684
(5) (8) **COMMERCIAL PROGRAMS; 60 min.**
(7) **MOVIE—Mystery** (BW); **90 min.** ★★ 829684
"Shadows over Chinatown." (1946) Charlie Chan (Sidney Toler) tries to smash an insurance racket and nab a killer. Mantan Moreland, Victor Sen Yung. Mary: Tanis Chandler. Jeff: John Gallaudet. Jack: Bruce Kellogg.
(20) **LOVE PHONE—Video Dating** 215787
(21) **MOVIE—Mystery; 2 hrs.** ★★★ 589067
"Charade." (1963) Cary Grant.
(CNN) **INTERNATIONAL CORRESPONDENTS —Discussion** 914313
(DIS) **MOVIE—Comedy; 1 hr., 40 min.** ★★ 8815752
"The Munster's Revenge." Fred Gwynne.
(DSC) **POLITICS OF FOOD; 60 min.** 505810
(ESN) **SPORTSCENTER** 823077
(FAM) **JEWISH VOICE—Religion** 541481
(MTV) **VIDEOS; 4 hrs.** 154400
(NIK) **MARY TYLER MOORE MARATHON CONTINUES**
(TNN) **TEXAS CONNECTION—Music** 701481

2:15 (41) **LOVE PHONE—Video Dating** 8922042
(HBO) **RUSSELL SIMMONS' DEF COMEDY JAM (CC)** 4873110
Contains strong language and sexual humor.

2:30 (2) **MOVIE—Adventure; 2 hrs., 20 min.** ★★ 59756665
"Return to Oz." (1985) Dark sequel finds L. Frank Baum's storybook Dorothy (Fairuza Balk) facing villains in a destroyed Emerald City. Nicol Williamson, Jean Marsh. Aunt Em: Piper Laurie. Uncle Henry: Matt Clark.
(4) (FAM) **COMMERCIAL PROGRAM**
(20) **SUPERBOY—Adventure** 121394
(61) **NIGHT FLIGHT; 2 hrs.** 685110
Profiled: REM and the Cars. Also: videos by Michael Jackson, Sting. (Repeat)
(A&E) **COMEDY ON THE ROAD; 60 min.** 529400
(AMC) **THIS IS YOUR LIFE** (BW) 726110
(CNN) **SPORTS** 571508
(ESN) **AMERICAN MUSCLE** 739684
(TNN) **AUSTIN ENCORE!—Music** 893416

2:35 (MAX) **MOVIE—Adventure; 90 min.** ★ 6724690
"Wild Zone." Philip Brown.
(SHO) **MOVIE (CC)—Thriller; 1 hr., 45 min.** ★★ 98874023
"Warlock." Richard E. Grant, Julian Sands.

2:45 (HBO) **MOVIE—Comedy; 90 min.** ★★★ 2023936
"The Man with Two Brains." Steve Martin.

3 AM (4) **AMERICA'S TOP 10—Music** 46313
(5) **ROPERS—Comedy** 81597
(20) **LIGHTNING FORCE (CC)** 242226
(30) **SISKEL & EBERT** 148416
Scheduled: "Sneakers" (Robert Redford, Sidney Poitier); "Husbands and Wives."
(AMC) **MOVIE—Comedy** (BW); **1 hr., 35 min.** ★★★ 7729706
"Vivacious Lady." Ginger Rogers.
(CNN) **NEWS—Dave Michaels**
(ESN) **MOTOWORLD** 843226
(FAM) **PRAISE THE LORD; 2 hrs.** 529085
(TBS) **MOVIE—Drama; 2 hrs.** ★★ 303023
"Born Losers." (1967) Righteous Billy Jack (Tom Laughlin) takes on a motorcycle gang. Upshot: violence. Vicky: Elizabeth James. Mrs. Shorn: Jane Russell.
(TMC) **MOVIE (CC)—Adventure; 1 hr., 40 min.** ★★★ 7668435
"The Princess Bride." Cary Elwes.
(USA) **MOVIE—Thriller; 2 hrs.** ★★ 301665
"The Thing." (1982) John Carpenter's gory remake of the '50s classic about an alien creature terrorizing scientists in Antarctica. Kurt Russell, A. Wilford Brimley, T.K. Carter.

3:30 (4) **NIGHTSIDE—News; 90 min.** 529787
(5) **NIGHT FLIGHT; 2 hrs.** 97690
(7) **BRANDED—Western** 54961
(11) **FALL GUY (CC); 60 min.** 352597
(20) **SUPER FORCE (CC)—Adventure** 218874
(30) **NIGHTSIDE—News; 2 hrs.** 881619
(A&E) **IMPROV TONIGHT—Comedy** 364394

(CNN) **FUTURE WATCH—Report** 917400
Included: America's increasing diversity.
(ESN) **COLLEGE FOOTBALL; 3 hrs.** 787145
Florida State at Clemson, taped Saturday.

4 AM (7) **GUNS OF WILL SONNETT** 79226
(20) **MOVIE—Drama; 2 hrs.** ★★ 122023
"The Millionaire." (1978) Based on the '50s series, this TV-movie follows the stories of three persons, each the recipient of $1 million from an anonymous benefactor. Martin Balsam, Edward Albert. Eddie: Bill Hudson. Mike: Mark Hudson. Harold: Brett Hudson. Maggie: Pat Crowley. Kate: Pamela Toll.
(21) **ART OF THE WESTERN WORLD; 60 min.** 855435
(A&E) **ALL CREATURES GREAT AND SMALL MARATHON—Drama; 7 hrs.**
Six episodes from the series based on the books of British veterinarian James Herriot (Christopher Timothy).
[VCR Plus users: for the first six hours, 8158226; for the remainder, 653936.]
(CNN) **LARRY KING LIVE; 60 min.** 998481
(DIS) **MOVIE (CC)—Fantasy; 1 hr., 55 min.** ★★★ 3094677
"Bedknobs and Broomsticks."
(NIK) **MARY TYLER MOORE MARATHON CONTINUES**

4:05 (MAX) **MOVIE (CC)—Adventure; 85 min.** ★ 47884597
"Traxx." Shadoe Stevens, Priscilla Barnes.
4:20 (HBO) **TALES FROM THE CRYPT (CC)** 4440145
(SHO) **MOVIE—Drama; 1 hr., 40 min.** ★★ 38824232
"Little Nikita." Sidney Poitier, River Phoenix.
4:30 (7) **GAMEPRO—Children** 77394
(11) **FALL GUY (CC); 60 min.** 274690
(61) **MOVIE—Comedy-Western; 2 hrs.** ★★ 781868
"From Noon till Three." (1976) Charles Bronson stars in this satire as an amateur outlaw whose phony death generates phony legends. Director Frank D. Gilroy adapted his own novel. Jill Ireland. Buck: Douglas V. Fowley.
(AMC) **MOVIE—Drama** (BW); **85 min.** ★★ 5174348
"The Life of Vergie Winters." Ann Harding.
4:40 (TMC) **MOVIE—Comedy** (BW); **80 min.** ★★ 84006936
"Bonnie Scotland." Stan Laurel, Oliver Hardy.
4:45 (TNT) **MOVIE—Western** (BW); **75 min.** ★★★ 33520226
"The Big Stampede." (1932) John Wayne, Noah Beery, Mae Madison, Luis Alberni.
4:50 (HBO) **MOVIE—Thriller; 90 min.** ★★ 3172110
"The Forgotten One." Terry O'Quinn.

SUBSCRIBE NOW TO TV GUIDE
INTRODUCTORY OFFERS

32 ISSUES
4 PAYMENTS OF
$6.79

42 ISSUES
4 PAYMENTS OF
$8.89

TO ORDER CALL 1-800-843-8161 OR MAIL TO:

TV GUIDE, Box 400, Radnor, PA 19088-0400

❒ 32 issues for only 4 monthly payments of $6.79 each.
❒ 42 issues for only 4 monthly payments of $8.89 each. ❒ Payment is enclosed ❒ Please bill me

Name _____
(Please print) 17184A8*B7
Address _____
City _____ State _____ Zip _____

Make checks payable to TV Guide. Please allow 3-5 weeks for delivery of first issue.

Current Subscriber Assistance Information
For change of address or subscriber assistance, write to: TV Guide, Customer Service, P.O. Box 125, Radnor, PA 19088-0125.
Please enclose your mailing label.

MORNING

5 AM (4) COMMERCIAL PROGRAMS; 3 hrs.
(7) TRAVEL AMERICA 57955
(21) EARTH REVEALED: INTRODUCTORY GEOLOGY (CC); 60 min. 903665
(A&E) ALL CREATURES GREAT AND SMALL MARATHON CONTINUES
(CNN) SPORTS 392042
(FAM) COMMERCIAL PROGRAMS; 60 min.
(TBS) CHiPs—Crime Drama; 60 min. 239329
(USA) MOVIE—Mystery (BW); 90 min. ★★★ 511961
"Charlie Chan at the Race Track." (1936) Fast, well-produced tale. Chan (Warner Oland) uses a photo-finish camera to help solve a mystery. Lee: Keye Luke. Alice: Helen Wood. Bruce: Thomas Beck.

5:30 (5) POWER OF PROPHECY—Religion 86394
(7) EBONY/JET SHOWCASE 77690
Guests: rappers TLC.
(11) U.S. FARM REPORT 17232
(30) NEWSWORTHY—Magazine 259961
(41) JIMMY SWAGGART; 60 min. 660351
(CNN) MONEYWEEK—Lou Dobbs 700771
(MAX) ROCK HUDSON: TALL, DARK & HANDSOME (CC)—Profile; 60 min. 303503

6 AM (2) CH. 2: THE PEOPLE 54771
(5) (TBS) WORLD TOMORROW 89481/707684
(7) INSIGHT—Drama 87077
(9) COMMERCIAL PROGRAM
(11) EVER INCREASING FAITH; 60 min. 89961
(13) ECONOMICS U$A (CC); 60 min. 27145
Return: A 28-part adult-education series examining the workings of the U.S. economy.
(20) ULTRAMAN: TOWARD THE FUTURE —Science Fiction 94413
(21) Q.E.D.—Documentary 55619
(30) BROADCAST: NEW YORK 269348
(47) INTERNATIONAL FELLOWSHIP 87023
(AMC) MOVIE—Western (BW); 80 min. ★★ 8756232
"The Arizonian." Richard Dix.
(CNN) HEALTHWORKS—Holtz/Rutz 883058
Included: difficulties in diagnosing chronic-fatigue syndrome.
(DIS) MOUSERCISE—Children 657416
(FAM) NEWSIGHT '92—Religion 330936
(MTV) VIDEOS; 3 hrs. 408508
(NIK) KIDS' COURT—Children 156936
(SHO) MOVIE—Adventure (BW); 1 hr., 45 min. ★★★ 8378597
"Treasure Island." Jackie Cooper.
(TMC) MOVIE (CC)—Adventure; 1 hr., 50 min. ★★★ 1247139
"Romancing the Stone." Kathleen Turner.
(TNT) PINK PANTHER; 60 min. 299936

6:30 (2) SINGSATION—Gospel Music 44787
(3) WE BELIEVE—Religion 68313
(5) ORAL ROBERTS—Religion 81987
(7) CHRISTOPHER CLOSEUP (CC) 91665
(9) HISPANIC HORIZONS—Discussion 37481
(20) ULTRAMAN: TOWARD THE FUTURE —Science Fiction 35619
(21) INNOVATION—Science 61706
(30) IT'S YOUR BUSINESS—Debate 54400
Scheduled topic: urban renewal.
(41) PALABRAS DE VIDA; 60 min. 915428
(47) FAITH FELLOWSHIP—Religion 81969
(55) WALL STREET JOURNAL REPORT 35023
(61) BULLWINKLE—Cartoon 744416
(CNN) STYLE WITH ELSA KLENSCH 993874
(DIS) DUMBO'S CIRCUS—Children 767232
(ESN) BASEBALL TONIGHT 633400
(FAM) JAMES ROBISON—Religion 537232
(HBO) MOVIE (CC)—Comedy; 90 min. ★ 452969
"Bingo." Cindy Williams, David Rasche.
(MAX) MOVIE—Cartoon; 75 min. ★★ 1425905
"Race for Your Life, Charlie Brown."
(NIK) LITTL' BITS—Cartoon 273042
(TBS) IT IS WRITTEN—Religion 817400
(USA) WELCOME BACK, KOTTER (CC) 815042

7 AM (2) COMMERCIAL PROGRAMS; 60 min.
(3) AMERICA'S BLACK FORUM 98042
(5) ROBERT SCHULLER (CC); 60 min. 39503
(7) LIFESTYLE MAGAZINE—Health 18874
(8) COMMERCIAL PROGRAMS; 2 hrs.
(9) POINT OF VIEW 63348
(11) G.I. JOE—Cartoon 58416
(13) SESAME STREET (CC); 60 min. 26077
(20) ULTRAMAN: TOWARD THE FUTURE —Science Fiction 58058
(21) SHINING TIME STATION (CC) 57428
(25) POLSKI DZIEN—In Polish 32706
(30) COMMERCIAL PROGRAM
(47) WORLD CHANGERS MINISTRIES 21348
(50) FACES OF CULTURE; 60 min. 278058
(55) HEADLINE NEWS 54690
(61) YO, YOGI!—Cartoon 394955
(A&E) ALL CREATURES GREAT AND SMALL MARATHON CONTINUES
(CNN) NEWS—Ralph Wenge
(DIS) UNDER THE UMBRELLA TREE 317771
(ESN) SPORTSCENTER 443329
(FAM) CORAL RIDGE—Religion; 60 min. 325936
(LIF) EVER INCREASING FAITH—Religion; 60 min. 925990
(NIK) EUREEKA'S CASTLE—Children 903771
(TBS) SOME FUN NOW—Cartoon 9249868
(TNT) PINK PANTHER; 60 min. 190226
(USA) CALLIOPE—Children; 60 min. 398226

7:05 (TBS) YO, YOGI!—Cartoon 9248139

7:30 (3) VISTA 80077
(7) THIS IS THE LIFE—Drama 24481
(9) CHURCH SERVICE—Catholic 79955
(11) CONAN THE ADVENTURER 64023
Debut: The animated adventures of teenage Conan, who wields a magical sword in his quest for the evil Wrath-Amon.
(20) WIZARD OF OZ—Cartoon 64665
Debut: Dorothy returns to Oz in this cartoon update of the film classic.

21 BARNEY & FRIENDS (CC) 86503
25 FAMILY LIFE FORUM 48313
30 55 TO BE ANNOUNCED
41 NUESTRA FAMILIA—Religión 62665
47 DAY OF DISCOVERY (CC) 37955
61 DON COYOTE AND SANCHO PANDA —Cartoon 479690
AMC MOVIE—Western BW; 90 min. ★★★ 802690
"Blood on the Moon." Robert Mitchum.
CNN EVANS & NOVAK—Interview 635348
DIS WELCOME TO POOH CORNER (CC) —Children 409706
ESN BODYSHAPING—Exercise 359936
NIK LASSIE—Drama BW 158526

7:35 TBS FLINTSTONES—Cartoon 3767400

8 AM 2 HOME AGAIN—Bob Vila 84232
3 WALL STREET JOURNAL REPORT 88058
4 POSITIVELY BLACK—Discussion 44400
5 IN TOUCH—Religion; 60 min. 30232
7 TIEMPO—Discussion 28690
9 30 COMMERCIAL PROGRAM
11 CHIP 'N DALE (CC)—Cartoon 85042
13 49 BARNEY & FRIENDS (CC)—Children 28936/28918
20 GULLIVER'S TRAVELS—Cartoon 76936
Debut: An animated series based on Jonathan Swift's story of the sailor and his crew who are shipwrecked on Lilliput, a land of little people.
21 SESAME STREET (CC); 60 min. 359955
25 BROOKLYN COLLEGE PRESENTS 45058
31 L'ALBERO AZZURRO—In Italian 98110
41 SANTA MISA 83684
47 CORAL RIDGE—Religion; 60 min. 38874
50 CAUCUS: NEW JERSEY 883139
55 DAY OF DISCOVERY (CC) 61416
61 YOUNG ROBIN HOOD—Cartoon 582503
CNN NEWS—Ralph Wenge
CSP VIEWER CALL-IN; 90 min. 513706
DIS JIM HENSON'S MOTHER GOOSE STORIES (CC)—Children 505329
ESN INSIDE THE SENIOR PGA TOUR 473955
FAM GERBERT (CC)—Children 295139
HBO BABAR—Cartoon 475313
LIF COMMERCIAL PROGRAMS; 60 min.
MAX MOVIE—Comedy; 1 hr., 35 min. ★★★ 7082058
"High Anxiety." Mel Brooks, Madeline Kahn.
NIK COUNT DUCKULA—Cartoon 100077
SC OUTDOOR GAZETTE 946787
SHO OWL/TV—Children 733329
TMC MOVIE—Mystery BW; 1 hr., 35 min. ★★★ 8685771
"After the Thin Man." William Powell.
TNT POPEYE—Cartoon; 60 min. 191955
USA REAL GHOSTBUSTERS MARATHON —Cartoon; 4 hrs. 213226
Eight episodes from the series.

8:05 TBS FLINTSTONES—Cartoon 2552868

8:30 2 WALL STREET JOURNAL REPORT 83503
3 NEW ENGLAND SUNDAY 87329
4 VISIONES 94941
7 HEART OF THE MATTER 27961
9 BUGS AND DAFFY; 60 min. 77481
11 TALE SPIN (CC)—Cartoon 84313
13 49 LAMB CHOP'S PLAY-ALONG (CC) —Children 78477/78459
20 AROUND THE WORLD IN EIGHTY DREAMS—Cartoon 71435
Debut: A sailor named Carlos and his three children sail into adventure-filled reveries whenever their tropical paradise bores them.
25 JOHN JAY COLLEGE 44329
30 ROBERT SCHULLER (CC); 60 min. 221868
31 TUA—In Italian 4539665
41 LUCHANDO POR SOBREVIVIR 82955
50 COLLEGE FOOTBALL; 3 hrs. 739329
Colgate at Rutgers, taped yesterday.
55 CHANGED LIVES—Religion 60787
61 PIRATES OF DARK WATER 581874
CNN TRAVEL GUIDE—Valerie Voss 650042
Included: a look at Montana's glaciers and national parks.
DIS ADVENTURES IN WONDERLAND (CC) —Children 424400
ESN INSIDE THE PGA TOUR 8469232
FAM SUPER MARIO BROS.—Children 287110
HBO PINOCCHIO (CC)—Cartoon 474684
NIK HEATHCLIFF—Cartoon 109348
SC THIS WEEK ON DIRT 945058
SHO RIP VAN WINKLE (CC) 652400

8:35 TBS CAPTAIN PLANET (CC) 1000435

8:45 31 UNA PLANTA AL GIORNO 62393435

8:50 ESN AUTO RACING; 2 hrs., 10 min. 92750042
The Formula One Grand Prix of Italy, telecast live from Monza.

9 AM 2 3 SUNDAY MORNING (CC)—Charles Kuralt; 90 min. 82139/79665
Scheduled: Classical pianist Christopher O'Riley; "The Joint Meeting: Children of Survivors of the Holocaust and Children of Nazis," held Sept. 3-6 at Harvard.
4 SUNDAY TODAY; 90 min. 73435
Scheduled topic: the S&L scandal.
5 55 CHURCH SERVICE—Catholic 23145/88139
7 AMRICA'S BLACK FORUM 45313
8 HEAD OF THE CLASS (CC) 43955
11 SAVED BY THE BELL (CC) 75665
13 49 SESAME STREET (CC)—Children; 60 min. 78313/76955
20 KING ARTHUR & KNIGHTS OF JUSTICE —Cartoon 62787
Debut: The animated adventures of a 20th-century boy who brings cool to Camelot when he and his friends are transported back in time.
21 LAMB CHOP'S PLAY-ALONG (CC) 10459
25 PRINCIPLES OF MARKETING; 60 min. 536042
31 INTRATTABILI—In Italian 84961
41 NOTICIAS
47 KENNETH COPELAND; 60 min. 96771

(61) CONAN THE ADVENTURER 409226
Debut: The animated adventures of teenage Conan, who wields a magical sword in his quest for the evil Wrath-Amon.
(A&E) ALL CREATURES GREAT AND SMALL MARATHON CONTINUES
(AMC) MOVIE—Drama; 3 hrs., 20 min. ★★★★ 108874
"Spartacus." Kirk Douglas, Laurence Olivier. [Shown in letter-box format.]
(CNN) NEWS—Ralph Wenge
(DIS) MY LITTLE PONY TALES 415752
(DSC) HEALTH STYLES 192058
(FAM) CAPTAIN N—Cartoon 374690
(HBO) MOVIE (CC)—Fantasy; 1 hr., 35 min. ★★ 9537042
"Wicked Stepmother." Bette Davis.
(LIF) LIVING WITH DIABETES 281936
(MTV) VIDEO COUNTDOWN; 2 hrs. 536503
(NIK) DANGER MOUSE—Cartoon 338400
(SC) COLLEGE FOOTBALL; 3 hrs. 914058
Hofstra at Lafayette, taped yesterday.
(SHO) MATTER OF CONSCIENCE (CC) —Drama; 45 min. 9890400
(TNN) TRUCKIN' USA 971348
(TNT) BUGS BUNNY—Cartoon; 60 min. 939042

9:05 (TBS) GILLIGAN'S ISLAND—Comedy 9904990

9:30 (5) McCREARY REPORT; 60 min. 705665
(7) EBONY/JET SHOWCASE 64936
Guests: rappers TLC.
(8) COMMERCIAL PROGRAMS; 2 hrs.
(9) (61) MR. BOGUS—Cartoon 57968/137597
(11) SAVED BY THE BELL (CC) 90416
(20) DUCKTALES (CC)—Cartoon 90058
(21) LONG AGO & FAR AWAY (CC) 38232
(30) COMMERCIAL PROGRAM
(31) DOMENICA SPORTIVA—In Italian 12232
(41) TEMAS Y DEBATES 98058
(55) MOTHER ANGELICA; 60 min. 354955
(CNN) YOUR MONEY—Stuart Varney 386955
(DIS) DONALD DUCK PRESENTS 143023
(DSC) LIVING WELL AMERICA! 837619
(FAM) WISHKID—Children 752431
(LIF) INTERNAL MEDICINE REVIEW 857085
(MAX) MOVIE—Drama (CC); 2 hrs., 10 min. ★★★ 26990771
"Action in the North Atlantic." Humphrey Bogart, Raymond Massey, Alan Hale.
(NIK) YOGI BEAR—Cartoon 828961
(TNN) TRUCK AND TRACTOR COMPETITION 609619

10:35 (TBS) HAPPY DAYS—Comedy 1508990

10AM (7) RUNAWAY WITH THE RICH AND FAMOUS 88145
(9) STEAMPIPE ALLEY; 60 min. 75139
(11) HAPPY DAYS—Comedy 26329
(13) SHINING TIME STATION (CC) 74023
(20) CHIP 'N DALE (CC)—Cartoon 46771
(21) READING RAINBOW (CC) 52058
(25) WORLD OF ABNORMAL PSYCHOLOGY; 60 min. 44597
(30) CHURCH SERVICE—Catholic 45752
(31) SOCCER; 2 hrs. 36868
(41) SHOW DE XUXA—Niños; 90 min. 49459
(47) IT IS WRITTEN—Religion 91619
(49) WORLD OF COLLECTOR CARS 72665
(61) BEAUTY AND THE BEAST (CC)—Fantasy; 60 min. 475874
(CNN) ON THE MENU—Nutrition 811226
Included: bestselling cookbooks.
(DIS) MOVIE (CC)—Fantasy; 1 hr., 40 min. ★★★ 4914874
"Willy Wonka and the Chocolate Factory."
(DSC) CRUSADE—Documentary; 2 hrs. 744955
(FAM) INSPECTOR GADGET—Cartoon 455684
(LIF) INTERNAL MEDICINE REVIEW 531058
(NIK) DOUG—Cartoon 264394
(SCA) OUTDOOR JOURNAL 3105597
(SHO) MOVIE—Comedy; 1 hr., 50 min. ★★★ 2946232
"The Search for Signs of Intelligent Life in the Universe." Lily Tomlin.
(TMC) MOVIE—Comedy; 90 min. ★★ 997706
"The Pope Must Die(t)." Robbie Coltrane.
(TNN) WINNERS—Motor Sports 355482
(TNT) MOVIE—Fantasy; 2 hrs. ★★★ 509665
"The 3 Worlds of Gulliver." (1960) Swift's "Gulliver's Travels" inspired this minor masterpiece of photography and special effects. Kerwin Mathews, June Thorburn.
(USA) REAL GHOSTBUSTERS MARATHON CONTINUES

10:05 (TBS) HAPPY DAYS—Comedy 3051619

10:30 (2) (3) FACE THE NATION (CC) 94969/94665
(4) MEET THE PRESS (CC) 98435
(5) FEED THE CHILDREN 29329
(7) MEN'S WORLD—Magazine 41597
Debut: A series that explores topics from a male perspective. Host: John James.
(11) HAPPY DAYS—Comedy 77077
(13) MISTER ROGERS (CC)—Children 19023
(20) TALE SPIN (CC)—Cartoon 88771
(21) ADAM SMITH—Economics 28313
(30) THAT'S THE SPIRIT 3113226
(47) VISION OF ASIA; 2 hrs. 906787
(49) THIS OLD HOUSE (CC) 17665
(55) COMMERCIAL PROGRAMS; 60 min.
(CNN) NEWSMAKER SUNDAY 743706
(FAM) LEGEND OF PRINCE VALIANT (CC) —Cartoon 370874
(HBO) ADVENTURES OF TINTIN (CC) 567348
(LIF) INTERNAL MEDICINE UPDATE 383348
(NIK) RUGRATS—Cartoon 938464
(SCA) KNIGHT AND HALE HUNTING 5134665
(TNN) NHRA TODAY—Drag Racing 960232

10:35 (TBS) MOVIE—Comedy; 2 hrs. ★ 6661400
"Firewalker." (1986) Unusually light Chuck Norris film pairing the karate king with Lou Gossett as a mercenary duo in search of lost treasure. Patricia: Melody Anderson.

10:45 (30) JEWISH LIFE WITH RABBI OKOLIKA 19480752

MATHNET®

Despair in Monterey Bay

Watch Frankly and Tuesday go undercover (and underwater) to find the missing Despair Diamond.

On PBS
Channel 13
Today at 12:00.

SQUARE ONE Television®

Square One TV is funded by the Intel Corporation Foundation, the National Science Foundation, the Corporation for Public Broadcasting, the Carnegie Foundation of New York, public television viewers, and Children's Television Workshop.

intel.

Sunday

11AM (2) SUNDAY EDITION; 60 min. 99771
(3) INSIDE WASHINGTON 5684
(4) McLAUGHLIN GROUP—Discussion 3226
(5) COMMERCIAL PROGRAMS; 60 min.
(7) BUSINESS WORLD 87313
(9) TOM AND JERRY—Cartoon 81459
(11) 21 JUMP STREET (CC); 60 min. 73771
(13) WILD AMERICA (CC)—Wildlife 45329
(20) SAVED BY THE BELL (CC) 14077
(21) WALL STREET WEEK (CC) 58481
(25) WORLD CHRONICLE 36941
(30) COMMERCIAL PROGRAM
(49) FRUGAL GOURMET (CC) 63771
(61) MOVIE—Comedy (BW); 2 hrs. ★★★ 286597
"Paper Moon." (1973) Ten-year-old Tatum O'Neal won an Oscar as a tomboyish orphan who becomes a con man's accomplice in the Depression-scarred Midwest. Ryan O'Neal, Madeline Kahn. Sheriff/Jess: John Hillerman.
(A&E) REVUE; 60 min. 995752
(CNN) COLLEGE COACHES CORNER 484936
(ESN) SPORTS REPORTERS 302348
(FAM) MANIAC MANSION (CC) 834042
(HBO) MOVIE (CC)—Drama; 1 hr., 50 min. ★★★ 1344077
"Citizen Cohn." James Woods, Joe Don Baker.
(LIF) CARDIOLOGY UPDATE 910416
(MTV) FADE TO BLACK; 60 min. 180868
(NIK) REN & STIMPY—Cartoon 846752
(SCA) FISHING WITH KASTAWAY KULIS 6488066
(TNN) INSIDE WINSTON CUP 618752

11:30 (3) HOME AGAIN—Bob Vila 6313
(4) POLITICAL DEBATE; 60 min. 106690
In an expanded "News Forum," New York Democratic candidates for the U.S. Senate face off. Scheduled: Robert Abrams, Geraldine Ferraro, Elizabeth Holtzman, Rev. Al Sharpton. Gabe Pressman is the host. (Live)
(7) (8) THIS WEEK (CC)—David Brinkley; 60 min. 748690/746232
(9) MUNSTERS TODAY—Comedy 31918
(13) NEWTON'S APPLE (CC)—Science 46058
(20) SAVED BY THE BELL (CC) 15706
(21) WASHINGTON WEEK (CC) 59110
(25) TODAY'S LIFE CHOICES 86400
(30) MEET THE PRESS (CC) 44226
(41) CARRUSEL—Novela 24868
(49) ON THE RECORD—Discussion 64400
(50) INSIDE MONEY—Economics 617023
(55) TO BE ANNOUNCED
(CNN) NFL PREVIEW 485665
(ESN) SPORTSCENTER 303077
(FAM) BIG BROTHER JAKE (CC) 835771
(LIF) FAMILY PRACTICE UPDATE 911145
(NIK) SALUTE YOUR SHORTS 847481
(SCA) FLY FISHING MASTERY 9874905
(TMC) MOVIE—Drama; 1 hr., 55 min. ★★ 2443503
"Delta Force II." Chuck Norris, Billy Drago.
(TNN) RACEDAY—Auto Racing 619481

11:40 (MAX) **MOVIE—Comedy; 1 hr., 50 min.** ★★ 58894936
"Dutch." Ed O'Neill, Ethan Randall.

AFTERNOON

Noon (2) **GIANTS '92—Football** 94619
(3) **THIS IS THE NFL** 81145
"NFL Rocks," a look at gridiron action set to rock music. Host: Steve Sabol.
(5) (USA) **WWF WRESTLING; 60 min.** 65619/467874
(9) **OUT OF THIS WORLD—Comedy** 66961
(11) **CHiPs—Crime Drama; 60 min.** 17139
(13) **MATHNET: DESPAIR IN MONTEREY BAY (CC)—Children; 60 min.** 37961
The Mathnetters (Toni DiBuono, Joe Howard) are sent to California to protect a socialite's diamond. Lady Astute: Jayne Meadows. Archie Leach: James DePaiva. Sheriff Mooney: Chuck McCann.
(20) **DISNEY'S GOOF TROOP (CC); 2 hrs.** 39435
The hapless hound and his son Max return to Goofy's home town of Spoonerville in this introduction to the animated series, which also features a history of the character in celebration of Goofy's 60th anniversary.
(21) **INSIDE ALBANY—Report** 19665
(25) **FOCUS ON EUROPE** 48145
(30) **CONNECTICUT NEWSMAKERS** 23941
(31) **RISTORANTE ITALIA—In Italian** 23987
(41) **CHESPIRITO—Comedia; 60 min.** 74121
(49) **McLAUGHLIN GROUP—Discussion** 78495
(50) **REPORTERS ROUNDTABLE** 886226
(55) **EVER INCREASING FAITH; 60 min.** 13313
(A&E) **ARTIST AND ATHLETE: THE PURSUIT OF PERFECTION; 60 min.** 732110
(CNN) **NEWS—Molly McCoy**
(DIS) **MOVIE (CC)—Cartoon; 90 min.** ★★ 934077
"The Big Friendly Giant."
(DSC) **POLITICS OF FOOD; 60 min.** 747042
(ESN) **NFL GAMEDAY; 60 min.** 198752
(FAM) **WALTONS—Drama; 60 min.** 929684
(LIF) **PHYSICIANS' JOURNAL UPDATE** 294400
(MSG) **MOTORCYCLE MADNESS; 60 min.** 19139
(MTV) **LIP SERVICE—Game** 296868
(NIK) **WELCOME FRESHMEN** 233856
(SC) **MICHIGAN REPLAY** 949874
(SCA) **OUTDOOR TRAILS** 5221145
(SHO) **MOVIE (CC)—Mystery** (BW); **1 hr., 45 min.** ★★★★ 5157868
"The Maltese Falcon." Humphrey Bogart.
(TNN) **CELEBRITY OUTDOORS** 888684
(TNT) **MOVIE—Science Fiction; 2 hrs., 5 min.** ★★★ 55992226
"Forbidden Planet." (1956) Imaginative transposition of Shakespeare's "The Tempest" finds a space crew investigating the disappearance of settlers on an alien world. Walter Pidgeon, Anne Francis, Leslie Nielsen.
[Shown in letter-box format.]

12:30 (2) (3) **NFL TODAY** 33042/37868
(4) (30) **NFL LIVE** 28110/23394
(7) **NEWS CONFERENCE** 68752
(8) **HEAD OF THE CLASS (CC)** 66394
(9) **ALF (CC)—Comedy** 59856
(21) **THIS LITTLE LIGHT** 49348
(25) **EDITORS—Discussion** 81348
(31) **AVANZI—In Italian** 23348
(47) **SEARCH TELECAST—Religion** 71226
(49) **TO THE CONTRARY—Discussion** 50868
(50) **FRONT PAGE: NEW JERSEY** 601077
(AMC) **SALUTE TO OHIO** 106771
(CNN) **SCIENCE & TECHNOLOGY WEEK—Miles O'Brien** 380771
Included: a look at the possibly endangered giant saguaro cactus.
(LIF) **OBSTETRICS/GYNECOLOGY UPDATE** 913023
(MTV) **REAL WORLD** 457049
(NIK) **WILD SIDE SHOW—Children** 839077
(SC) **PENN STATE FOOTBALL HIGHLIGHTS** 595597
(SCA) **PAINTBALL** 7451400
(TNN) **BILL DANCE OUTDOORS** 603435

close up

NFL FOOTBALL
1 PM (2) (3)

DALLAS AT NEW YORK GIANTS

Site:	Giants Stadium in East Rutherford, N.J.
Coaches:	Jimmy Johnson, Cowboys Ray Handley, Giants
Last meeting:	New York, 22-9 in '91
All-time series:	Dallas 36-21-2
Quick fact:	The Giants have won seven of the last eight meetings
Announcers:	Verne Lundquist, John Madden

12:35 (TBS) **MOVIE—Mystery; 1 hr., 55 min.** ★★★ 50179416
"Perry Mason: The Case of the Lost Love." (Made for TV; 1987) He defends an old flame's husband (Gene Barry) charged with killing a blackmailer. Raymond Burr, Jean Simmons. Michaels: Robert Mandan.

1 PM (2) (3) **NFL FOOTBALL; 3 hrs.** 586936/679690
Dallas Cowboys at New York Giants. See the Close-up on p. 149. (Live)
(4) **COMMERCIAL PROGRAMS; 90 min.**
(5) **MOVIE—Drama; 2 hrs.** ★★ 31482
"Greyfriars Bobby." (1961) Fact-based Disney version of "Challenge to Lassie," about a dog given freedom of the city in 19th-century Edinburgh. Laurence Naismith. Old Jock: Alex Mackenzie. Brown: Donald Crisp.
(7) **LIKE IT IS—Discussion; 60 min.** 69435
(8) **LIFESTYLES OF THE RICH AND FAMOUS; 60 min.** 67077
(9) **MOVIE—Drama; 2 hrs.** ★★ 49226
"Quiet Victory: The Charlie Wedemeyer Story." (Made for TV; 1988) Michael Nouri's portrayal lifts this biography of the high-school football coach battling Lou Gehrig's disease. Lucy: Pam Dawber. Carri: Bess Meyer.
(11) **MOVIE—Western (BW); 2 hrs.** ★★★ 34394
"The Westerner." (1940) A classic outdoor drama depicting the strange friendship of a law-abiding cowboy (Gary Cooper) and a corrupt judge (Walter Brennan) in a post-Civil War Texas. Jane: Doris Davenport.
(13) **MATH: WHO NEEDS IT? (CC); 60 min.** 40481
Jaime Escalante (who inspired "Stand and Deliver") celebrates mathematics in this potpourri geared to young people. (Repeat)
(21) **WHY BOTHER VOTING? (CC); 60 min.** 37503
(25) **ETHICS IN AMERICA; 60 min.** 79503
(30) **NFL FOOTBALL; 3 hrs.** 272416
Scheduled: Los Angeles Raiders at Cincinnati Bengals. (Live)
(31) **90 MO. MINUTO—In Italian** 82771
(41) **DOMINGO DEPORTIVO; 3 hrs.** 775868
(47) **NATIONAL GREEK SHOW; 60 min.** 69481
(49) **FIRING LINE—Discussion** 96333
(50) **DECORATING WITH MARY GILLIATT** 765394
(55) **HEADLINE NEWS** 53961
(61) **MOVIE—Comedy (BW); 2 hrs.** ★★★ 749961
"Jumping Jacks." (1952) In one of their best service farces, Dean Martin and Jerry Lewis play paratroopers who make a shambles of an Army camp. Betty: Mona Freeman.
(A&E) **PLAYWRIGHTS THEATER (CC)—Drama; 60 min.** 821058
(AMC) **MOVIE—Drama (BW); 2 hrs., 55 min.** ★★★★ 48857058
"The Best Years of Our Lives." Fredric March.
(CNN) **NEWS—Molly McCoy**
(DSC) **EARTH GUIDE—Report** 904400
(ESN) **AUTO RACING; 2 hrs.** 718145
The IndyCar Pioneer Electronics 200, telecast live from Lexington, Ohio.
(FAM) **LIFE GOES ON (CC); 60 min.** 102972
(HBO) **MOVIE—Drama; 1 hr., 40 min.** ★★★ 5099145
"When Hell Was in Session." Hal Holbrook.
(LIF) **INTERNAL MEDICINE UPDATE** 262416
(MSG) **YANKEES PREGAME** 59787
(MTV) **WEEK IN ROCK** 184684
(NIK) **FIFTEEN—Drama** 902042
(SC) **METS INSIDE PITCH—Fran Healy** 949394
(SCA) **INSIDE THE RING—Boxing** 7025023
Guests include James "Buddy" McGirt and Reggie Johnson.
(TNN) **BASSMASTERS—Fishing** 767752
(USA) **U.S. OPEN TENNIS (CC); 2 hrs.** 990787
Women's doubles final. For details, see the Close-up on p. 125. (Live)

1:30 (31) **NEWS FROM ITALY—In Italian** 22619
(49) **TONY BROWN'S JOURNAL** 59139
(50) **SEWING WITH NANCY** 600348
(55) **COMMERCIAL PROGRAM**
(CNN) **MONEYWEEK—Lou Dobbs** 389042
(DIS) **MOVIE (CC)—Drama; 1 hr., 40 min.** ★★ 9922771
"Roald Dahl's Danny.
(DSC) **MAC AND MUTLEY—Children** 830706
(LIF) **PHYSICIANS' JOURNAL UPDATE** 912394
(MAX) **MOVIE—Drama; 1 hr., 35 min.** ★★ 6782023
"Dream House." John Schneider.
(MSG) **BASEBALL; 3 hrs.** 667435
Kansas City at New York. (Live)
(MTV) **VIDEO MUSIC AWARDS (CC); 3 hrs.** 878961
(NIK) **NICK NEWS—Newsmagazine** 838348
(SC) **NHL CLASSIC CONTESTS; 2 hrs., 30 min.** 555665
Highlights of Game 7 of a 1988 second-round Stanley Cup playoff series between Washington and New Jersey.
(SCA) **WHITE-WATER RAFTING; 60 min.** 3023874
The World Championships, taped Sept. 15 on the Reventazon River in Costa Rica.
(TMC) **MOVIE—Comedy-Drama; 1 hr., 50 min.** ★★★ 7650787
"Diner." Steve Guttenberg, Daniel Stern.
(TNN) **BUCKMASTERS WHITETAIL MAGAZINE—Hunting** 602706

2 PM (7) (8) **GOLF; 2 hrs.** 16313/14955
PGA players join top celebrities for the final round of the Michael Jordan/Ronald McDonald Children's Charities Celebrity Championship at Long Grove, Ill. Mark Calcavecchia, Billy Andrade, Chip Beck and Calvin Peete are among the golfers teaming up with athletes and actors including Michael Jordan, Julius

Erving and Leslie Nielsen. Reporters: Brent Musburger and Jerry Pate. (Live)
13 MOVIE (CC)—Drama; 2 hrs. ★★★ 94139
"Stand and Deliver." (1988) Fact-based story of teacher Jaime Escalante (Edward James Olmos), whose unconventional methods inspire unmotivated students at a Los Angeles barrio high school. Angel: Lou Diamond Phillips.
20 MOVIE—Drama; 2 hrs. ★★ 45435
"Waltz Across Texas." (1982) An oilman (Terry Jastrow) strikes romance with a geologist (Anne Archer). Joe: Noah Beery.
21 LISTENING TO AMERICA (CC)—Discussion; 60 min. 53787
25 ART OF ROBERT WARREN 32394
31 AFTAB NETWORK; 2 hrs. 61481
47 PARALIKAS GREEK SHOW; 90 min. 20892
49 ADAM SMITH—Economics 5348
50 STRIP QUILTING—Kaye Wood 259023
55 MOVIE—Thriller; 2 hrs. ★★ 32329
"Masquerade." (1988) Twists and ambiguities in the relationship between an opportunist and an heiress (Rob Lowe, Meg Tilly).
A&E MOVIE—Crime Drama; 2 hrs. ★★ 571936
"The Killers." (1964) For his last film before turning to politics, Ronald Reagan plays a nasty crime boss in a flimsy version of Hemingway's short story about gangsters hired to murder a man. Lee Marvin, Angie Dickinson.
CNN WEEK IN REVIEW; 60 min. 812955
DSC WILDLIFE TALES 699771
FAM MOVIE—Comedy; 2 hrs. ★★★ 565400
"Cheaper by the Dozen." (1950) Clifton Webb in fine form as the head of a large family circa 1920. Jeanne Crain, Myrna Loy.
LIF RADIOLOGY UPDATE 674597
NIK MOVIE—Adventure BW; 2 hrs. ★★ 577110
"The Disappearance." (1964) Separated from her owners on vacation, Lassie encounters stormy waters, a forest fire and an avalanche. Edited from the "Lassie" TV series. Timmy: Jon Provost. Ranger: Robert Bray.
SHO MOVIE—Drama; 1 hr., 40 min. ★ 8633400
"Return to the Blue Lagoon." Milla Jovovich.
TNN SPORTS CAVALCADE; 90 min. 544023
Highlights of sprint-car competition in the Knoxville Nationals, taped Aug. 12.

2:05 TNT MOVIE—Fantasy; 1 hr., 55 min. ★★★ 15906482
"Captain Sinbad." (1963) Kids will enjoy this broad fairy-tale comedy, featuring animated monsters, garish sets and an international cast. Guy Williams, Heidi Bruhl, Pedro Armendariz. Galgo: Abraham Sofaer.

2:30 4 SUPER SPORTS FOLLIES 394
25 JOY OF PAINTING 60665
49 AMERICA'S DEFENSE MONITOR 6139
50 STAINED GLASS WITH VICKI PAYNE—Instruction 996042
DSC ARCTIC—Documentary 329400
LIF CARDIOLOGY UPDATE 304226
SCA TRANS WORLD SPORT; 60 min. 1798110
TBS BASEBALL; 3 hrs. 150597
Atlanta at Houston. (Live)

2:45 HBO MOVIE (CC)—Comedy; 1 hr., 45 min. ★★ 99963684
"Doc Hollywood." Michael J. Fox, Julie Warner.

3 PM 4 COMMERCIAL PROGRAM
5 MOVIE—Comedy; 2 hrs. ★★★ 93874
"How to Marry a Millionaire." (1953) Snappy, fun-filled entertainment providing a lush showcase for the talents and charms of Betty Grable, Marilyn Monroe and Lauren Bacall as gold diggers on the prowl. Lavish production.
9 MOVIE—Drama; 2 hrs. ★★ 53226
"Mesmerized." (Australian-New Zealand; 1984) In 1880s New Zealand, a student (Jodie Foster) marries an older man (John Lithgow) who turns out to be a voyeur.
11 MOVIE—Drama; 2 hrs. ★ 48394
"Red Dawn." (1984) Patriotism is the appeal of John Milius's story of Colorado high-schoolers conducting guerrilla warfare against Soviet invaders. Patrick Swayze, C. Thomas Howell. Bella: Ron O'Neal. Erica: Lea Thompson.
21 CATS & DOGS (CC)—Pet Care 84787
25 ART OF ALEXANDER AND PERKINS 24329

close up

NFL FOOTBALL
4 PM 4

NEW YORK JETS AT PITTSBURGH

Site:	Three Rivers Stadium in Pittsburgh
Coaches:	Bruce Coslet, Jets Bill Cowher, Steelers
Last meeting:	Pittsburgh, 24-7 in '90
All-time series:	Pittsburgh 11-1
Quick fact:	Pittsburgh hosts this series for the first time since '81
Announcers:	Charlie Jones, Todd Christensen

It Works!

TV GUIDE CLASSIFIED MART

- **Reach 17.9 Million Responsive Readers**
- **Appears Monthly in Top 20 Markets**
- **Place Ads by the 5th of Each Month**

Call for Classified Mart rates & information

800-424-3090

(For subscription information, please call 800-628-7300)

TV GUIDE CLASSIFIED MART
100 East Ohio St. Suite 632-G Chicago, IL 60611

TV GUIDE

"Grave Secrets": David Selby, Patty Duke.

Married . . . : *Katey Sagal, Sweet, Ed O'Neill.*

Brooklyn Bridge: *Danny Gerard, Jenny Lewis.*

SUNDAY GUIDELINES

☐ Democratic candidates for U.S. Senate face the voters in a live, hourlong **Political Debate.** —11:30 AM 4

☐ **NFL Football:** The Cowboys visit the Giants for an NFC East contest. See the Close-up on p. 149. —1 PM 2 3

☐ **U.S. Open Tennis:** Coverage of the men's final. See the Close-up on p. 125. —4 PM 2 3

☐ **NFL Football:** The Jets and Steelers meet at Pittsburgh's Three Rivers Stadium. See the Close-up on p. 151. —4 PM 4

☐ **60 Minutes:** The granddaddy of newsmagazines keeps on ticking as it opens a 25th season. —7 PM 2 3

☐ **Brooklyn Bridge:** The year is 1957 and Alan is entering high school as Gary David Goldberg's warm family comedy returns for its second season. —8:30 PM 2 3

☐ **Movie:** Patty Duke and David Selby are credible as a couple who wage a battle against supernatural forces in their home in 1992's **"Grave Secrets: The Legacy of Hilltop Drive,"** a ★★ TV-thriller. —9 PM 2 3

☐ Bobcat Goldthwait and Linda Blair chew the scenery as Peggy's cousins in the seventh-season opener of **Married . . . With Children.** The episode introduces a new regular, 5-year-old Seven (Shane Sweet). —9 PM 5 61

☐ **Movie:** ABC launches a new season of TV-movies—and gets the jump on CBS—with **"A Murderous Affair: The Carolyn Warmus Story."** The 1992 docudrama is based on a "Fatal Attraction"-style homicide in suburban New York City that's also the subject of an upcoming CBS TV-movie, called "Danger of Love." ABC's film stars Virginia Madsen and Chris Sarandon. —9 PM 7 8

☐ Heads Up! **Herman's Head** goes headlong into a second season of head games. William Ragsdale headlines as Herman, who, tonight, faces legal action for saving a woman's life. —9:30 PM 5 61

☐ **Flying Blind,** a smart and funny sitcom about mismatched lovers, debuts. Corey Parker ("How I Got into College") stars as mild-mannered Neil; Tea Leoni is cast as his wild woman, Alicia. The opener was directed by James Burrows of *Cheers* fame; Thomas Haden Church (*Wings*) guest stars as Alicia's former lover. —10 PM 5; 11 PM 61

Sunday Evening

Prime Time

	6:00	6:30	7:00	7:30	8:00	8:30
2	U.S. Open Tennis (4:00)		60 Minutes		Frannie's Turn	Brooklyn Bridge
3	U.S. Open Tennis (4:00)		60 Minutes		Frannie's Turn	Brooklyn Bridge
4	NFL Football: Jets at Steelers (4:00)		Secret Service		I Witness Video	
5	McCloud (5:00)		Bill & Ted	Parker Lewis	In Living Color	Roc
7	News	ABC News	Life Goes On		Funniest Videos	Funniest People
8	News	ABC News	Life Goes On		Funniest Videos	Funniest People
9	**Movie:** *Far from Home* (5:00)		**Movie:** *Kramer vs. Kramer*			
11	**Movie:** *The Squeeze* (5:00)		Star Trek		Lifestyles...	
13	Degrassi High	Degrassi High	Degrassi High	Behind Scenes	Nature	
20	**Movie:** *Svengali*				**Movie:** *All Night Long*	
21	Evening at Pops		Drama Classics	Travel	This Old House	Hometime
25	Martinson/Books	Collector Cars	Antenne 2		Greek Programming	
30	NFL Football: Patriots at Rams (4:00)		Secret Service		I Witness Video	
31	Polish and Slavic World		Japanese Programming		**Movie:** *His Girl Friday*	
41	Desde Hollywood	Noticiero	Siempre en domingo			
47	MTV Internacional		**Pelicula:** *El apenitas*			
49	Backporch	Burt Wolf: Eating	Hometime	Yankee Workshop	Evening at Pops	
50	Nature		Tales from the Brothers Grimm		Who Will Teach for America?	
55	New WKRP	New WKRP	Beauty/Beast		**Movie:** *Promises in the Dark*	
61	Star Trek: The Next Generation		Bill & Ted	Parker Lewis	In Living Color	Roc
	CABLE-TV CHANNELS					
A&E	In Search of . . .		Road to War		**Movie:** *Popeye*	
CNN	Baseball '92	Inside Business	News	Sports	News	
DSC	Homarus Americanus	Unexpected Student	Nature of Things		Making of a Continent	
ESN	Baseball Tonight		NFL Primetime		Baseball: Cubs at Cardinals	
FAM	Big Brother Jake	That's My Dog	Maniac Mansion	Rin Tin Tin K-9	New Zorro	Black Stallion
LIF	Pros. Hyperplasia	NSAIDS	Journal Watch	Medicine	Internal Medicine	Family Practice
MSG	College Football: Colorado at Baylor (4:30)				Baseball: Royals at Yankees	
MTV	MTV Sports	Week In Rock	Videos		Lip Service	Real World
NIK	Fifteen	Wild Side Show	Looney Tunes	Looney Tunes	Mary Tyler Moore Marathon	
TBS	WCW Wrestling (6:05)		**Movie:** *The Jetsons Meet the Flintstones*			
TNN	Truckin' U.S.A.	Road Test	Sports Cavalcade: Mopar Parts Sportsnationals			Raceday
TNT	Bugs Bunny			Stadium Show	NFL Football: Eagles at Cardinals	
USA	Beyond Reality	Hitchhiker	MacGyver		Quantum Leap	
	PREMIUM CHANNELS					
AMC	**Movie:** *Stella Dallas* (5:00)		**Movie:** *Remember the Day*			**Movie** →
BRV	**Movie** (5:00)	Prokofiev	Duchess of Duke Street		**Movie:** *Mr. North*	
DIS	Avonlea (6:05)		**Movie:** *The Ugly Dachshund*			More Dinosaurs (8:35)
HBO	**Movie** (4:30)	**Movie:** *Bingo*			**Movie:** *The Super*	
MAX	**Movie:** *Masters of Menace*				**Movie:** *Out of the Rain*	
SC	Club Golf	Belmont	Mack Brown	Mets Inside	Beating the Odds	
SCA	English League Soccer (5:30)	Steve Spurrier	Soccer		College Football: Kentucky at Florida	
SHO	**Movie:** *Mermaids*				**Movie:** *The Doctor*	
TMC	**Movie:** *Ring of Fire* (5:05)		**Movie:** *Romancing the Stone*			

	9:00	9:30	10:00	10:30	11:00	11:30
2	**Movie:** *Grave Secrets: The Legacy of Hilltop Drive*				News	CBS News
3	**Movie:** *Grave Secrets: The Legacy of Hilltop Drive*				News	Magnum, P.I.
4	**Movie:** *Deadly Medicine*				News	Sports Machine (11:35)
5	Married...	Herman's Head	Flying Blind	Down the Shore	News	
7	**Movie:** *A Murderous Affair: The Carolyn Warmus Story*				News	**Movie**
8	**Movie:** *A Murderous Affair: The Carolyn Warmus Story*				News	SportsExtra
9	Baywatch		News	Amen	Arsenio Hall	
11	Billy Graham		News		Cheers	Star Trek...
13	Masterpiece Theatre				Listening to America	
20	**Movie** (Cont.)		Comm. Progs.		New WKRP	Sports Machine
21	Troubled Paradise		Mystery!		Masterpiece Theatre	
25	Greek Programming (Cont.)			Beauty of Korea	Classical Music from Korea	
30	**Movie:** *Deadly Medicine*				News	Married...
31	**Movie** (Cont.)		EastEnders	EastEnders	Korean Programming	
41	Fiesta de Nueva York				Ballet Folklórico de México	
47	**Película:** *¿A qué le tiras cuando sueñas...?*				Japanese Programming	
49	...Being Served?	May to December	Masterpiece Theatre			
50	Fiani Season			State of the Arts	Lonesome Pine	
55	**Movie** (Cont.)		John Ankerberg	Comm. Prog.	Gift of Love	
61	Married...	Herman's Head	News	Dana Valery Show	Flying Blind	Down the Shore

CABLE-TV CHANNELS

A&E	**Movie** (Cont.)		House of Eliott		Rave	
CNN	Week in Review	Larry King Town Meeting			Sports	Inside Business
DSC	**Movie:** *Dangerous Creatures*			Smooth Groove	Wings	
ESN	Baseball (Cont.)				SportsCenter	
FAM	Family Edition		In Touch		Changed Lives	John Ankerberg
LIF	Cardiology	Internal Medicine	OB/Gyn. Update	Family Practice	Journal Update	Family Practice
MSG	Baseball (Cont.)				Sportsdesk	Golf: European Open
MTV	Big Picture	MTV Sports	Unplugged		Week in Rock	Liquid TV
NIK	Mary Tyler Moore Marathon (Cont.)					
TBS	National Geographic Explorer				Network Earth	Gift of Love
TNN	Speed and Beauty	Bill Dance	BassMasters	Celebrity Outdoors	Truckin' U.S.A.	Truck and Tractor
TNT	NFL Football (Cont.)				Stadium Show	**Movie** (11:45)
USA	Quantum Leap (Cont.)		Counterstrike		Silk Stalkings	

PREMIUM CHANNELS

AMC	**Movie:** *Let's Make It Legal* (Cont.)		**Movie:** *Midnight*			
BRV	**Movie** (Cont.)		South Bank		**Movie:** *The Entertainer*	
DIS	Bogart		**Movie:** *Casablanca*			
HBO	**Movie** (Cont.)	Tom Arnold	Roseanne/Tom	**Movie:** *Boyz N the Hood*		
MAX	**Movie** (Cont.)	**Movie:** *Barton Fink*				**Movie**
SC	Billy Martin: The Man, the Myth, the Manager		Michigan Replay	Penn State Football	Belmont	NHL Classic Contests
SCA	College Football (Cont.)				College Football: Oregon at Stanford	
SHO	**Movie** (Cont.)		**Movie:** *The Search for Signs of Intelligent Life in the Universe* (10:05)			
TMC	**Movie:** *Freddy's Dead: The Final Nightmare*			**Movie:** *Delta Force II*		

(49) **LAWRENCE WELK;** 60 min. 48416
(50) **SNEAK PREVIEWS** 341058
(61) **MOVIE—Comedy;** 2 hrs. ★★★ 172955
"The End." (1978) Burt Reynolds directed and stars in this dark satire about a terminally ill real-estate man who's breaking the news to his friends. Dom DeLuise, Sally Field, David Steinberg, Strother Martin.
(CNN) **WORLD REPORT;** 2 hrs. 840619
(DSC) **ANIMAL WONDER DOWN UNDER** 781706
(ESN) **AMERICAN MUSCLE;** 60 min. 201665
(LIF) **DENTISTRY UPDATE** 759232
(MAX) **MOVIE—Documentary;** 90 min. ★★★ 282706
"In the Shadow of the Stars."
(USA) **MacGYVER—Adventure;** 60 min. 587077

3:30 (4) **ROGGIN'S HEROES—Comedy** 139
(21) **TASTE OF LOUISIANA** 34226
(25) **VOICE OF ANATOLIA—In Turkish** 65110
(47) **TO BE ANNOUNCED**
(50) **WORLD OF COLLECTOR CARS** 577477
(DIS) **WALT DISNEY PRESENTS;** 50 min. 7307961
(DSC) **WORLD ALIVE—Documentary** 404145
(LIF) **FAMILY PRACTICE UPDATE** 309771
(SCA) **IWCCW WRESTLING;** 60 min. 9772936
(TMC) **MOVIE—Comedy;** 1 hr., 40 min. ★ 3507446
"Another You." Richard Pryor, Gene Wilder.
(TNN) **NHRA TODAY—Drag Racing** 777495

4 PM (2) (3) **U.S. OPEN TENNIS (CC);** 3 hrs. 483226/470752
The men's final at Flushing Meadow, N.Y. See the Close-up on p. 125. (Live)
[Time approximate after football.]
(4) **NFL FOOTBALL;** 3 hrs. 478394
New York Jets at Pittsburgh Steelers. See the Close-up on p. 151. (Live)
(7) **MISS COLLEGIATE AFRICAN-AMERICAN PAGEANT;** 2 hrs. 2023
Contestants from black colleges are judged on academic achievement, appearance, poise, leadership abilities and talent. Actors Glynn Turman and Arnetia Walker are the hosts.
(8) **HEALTH, NUTRITION AND FITNESS TEST;** 60 min. 72435
(13) **PIERRE FRANEY'S COOKING IN AMERICA** 5077
(20) **MOVIE—Comedy-Drama;** 2 hrs. ★★★ 68771
"Miss Firecracker." (1989) Holly Hunter stars in this adaptation of Beth Henley's play about a love-starved Mississippian who enters a small-town beauty contest. Elain: Mary Steenburgen. Delmount: Tim Robbins.
(21) **AMISH COOKING** 19961
(25) **STUDIO VIKTORIA;** 60 min. 98023
(30) **NFL FOOTBALL;** 3 hrs. 412684
Scheduled: New England at Los Angeles Rams. (Live)
(31) **CHINA TODAY;** 60 min. 27503
(41) **PELICULA—Comedia;** 2 hrs. 7597
"La marcha de Zacatecas." Dos soldados de Pancho Villa tratan de recoger municiones de una hacienda ocupada por el enemigo. Rodolfo de Anda, Héctor Suárez.
(47) **FUTBOL;** 2 hrs. 5597
(49) **MATHNET: DESPAIR IN MONTERY BAY (CC)—Children;** 60 min. 54023
(50) **MOTORWEEK '92** 987394
(55) **MOVIE—Drama;** 2 hrs. ★★★ 5329
"Starlight Hotel." (New Zealand; 1987) In 1930s New Zealand, a teenage runaway (Greer Robson) teams up with a WWI veteran (Peter Phelps), who's dodging a murder charge. Det. Wallace: Marshall Napier.
(A&E) **MOVIE—Drama** (BW); 2 hrs. ★★★ 770690
"Cape Fear." (1962) Sadistic ex-con (Robert Mitchum) terrorizes lawyer (Gregory Peck) and his family (Polly Bergen, Lori Martin). Martin Balsam, Telly Savalas, Jack Kruschen.
(AMC) **SALUTE TO OHIO** 789868
(DSC) **VIETNAM: THE TEN THOUSAND DAY WAR—Documentary;** 60 min. 935690
(ESN) **GOLF;** 2 hrs. 631874
The final round of the Canadian Open, telecast live from Oakville, Ont.
(FAM) **MOVIE—Drama;** 2 hrs. ★★★ 757874
"Good Morning, Miss Dove." (1955) The life of a dedicated teacher in a small New England town, touchingly portrayed by Jennifer Jones. Robert Stack, Chuck Connors.
(LIF) **INFECTIOUS DISEASE '92** 491706
(NIK) **YOU CAN'T DO THAT ON TELEVISION—Children** 318394
(SC) **COMMERCIAL PROGRAM**
(SHO) **MOVIE—Comedy-Drama;** 1 hr., 40 min. ★★ 2021348
"Company Business." Gene Hackman.
(TNN) **INSIDE WINSTON CUP** 989752
(TNT) **MOVIE (CC)—Drama;** 2 hrs. ★★ 267042
"Habitation of Dragons." See Tues. 10 P.M.
(USA) **SWAMP THING (CC)** 759752

4:30 (13) **PIERRE FRANEY'S COOKING IN AMERICA** 4961
(21) **FRUGAL GOURMET (CC)** 15145
(50) **HOMETIME (CC)—Home Repair** 622526
(AMC) **THIS IS YOUR LIFE** 778752
(DIS) **MOVIE (CC)—Comedy;** 1 hr., 35 min. ★★ 3208923
"Waiting for the Light." Shirley MacLaine.
(HBO) **MOVIE—Comedy;** 2 hrs. ★★ 252684
"1941." Dan Aykroyd, Ned Beatty.
(LIF) **ENDOCRINOLOGY, METABOLISM AND HYPERTENSION** 480690
(MAX) **MOVIE—Comedy;** 90 min. ★★ 611313
"Sticky Fingers." Melanie Mayron.
(MSG) **COLLEGE FOOTBALL;** 3 hrs., 30 min. 265771
Colorado at Baylor, taped yesterday.
[Time approximate after baseball.]

JEANNE-MER GARCIA
LOST 81 LBS.

	BEFORE	AFTER
Height 5'10"		
Weight	230 lbs.	149 lbs.
Dress Size	18-20	7

"My Jenny Craig counselor would say, 'To lose it, move it!' She really cared and really motivated me."

THE REAL LIFE ANSWER

Lose All You Want $185*

At Jenny Craig, lose all you want means • all the weight you want • all the help you need • all the time it takes • all for one low program fee. And that's more than a great deal. That's a real life answer.

JENNY CRAIG™
Weight Loss Centres

DIAL DIRECT 1-800-92-JENNY

NEW JERSEY
BAYONNE • CHATHAM • CLIFTON • E.BRUNSWICK • EDISON • ENGLEWOOD • FAIR LAWN
GREEN BROOK • HAZLET • LAKEWOOD • MARLBORO • MORRIS PLAINS • PARAMUS • SECAUCUS
SHREWSBURY • SPRINGFIELD • WALL/SEA GIRT • WAYNE • WEST CALDWELL

NEW YORK
BAYRIDGE, Bklyn • BAYSIDE • BRONX • COMMACK • EAST MEADOW • EAST PATCHOGUE • FOREST HILLS
GARDEN CITY • GEORGETOWN, Bklyn • HICKSVILLE • MANHATTAN • MASSAPEQUA • NANUET
STATEN ISLAND • STONY BROOK • VALLEY STREAM • WHITE PLAINS • YONKERS

CONNECTICUT
DANBURY • GREENWICH • NORWALK • FAIRFIELD

*Program fee • Jenny's Cuisine is a required additional purchase • Individual results may vary
Maintenance/Products optional • Open Saturdays and evenings • ©1992 Jenny Craig International

6 reasons why 60 Minutes is the most successful show in television history.

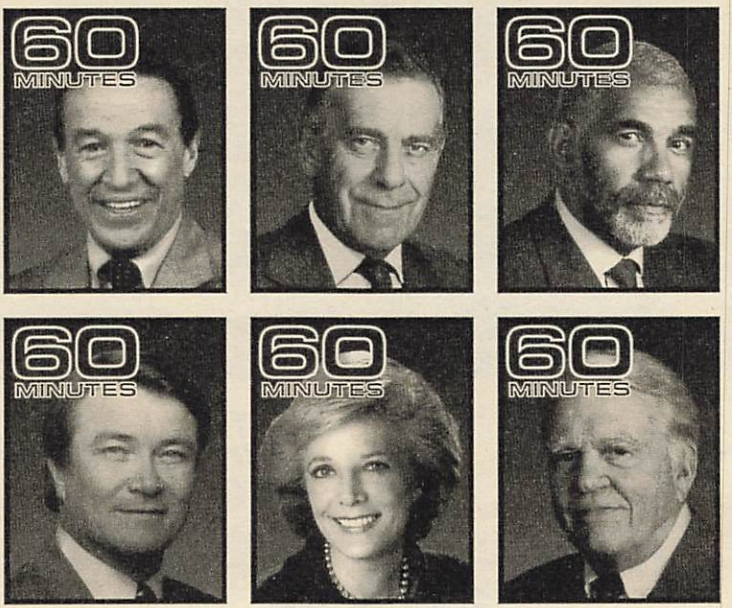

Their 25th season premieres tonight.

60 MINUTES

7PM ◉2 WCBS-TV

(MTV) **VIDEO MUSIC AWARDS WINNERS' SPOTLIGHT; 60 min.** 827313
(NIK) **GET THE PICTURE—Game** 410706
(SC) **PREMIERE GOLF** 263706
(SCA) **NAWA WRESTLING; 60 min.** 5499495
(TNN) **WINNERS—Motor Sports** 985936
(USA) **JUST THE TEN OF US—Comedy** 755936

5 PM (5) **McCLOUD—Crime Drama; 2 hrs.** 24874
(8) **WISEGUY—Crime Drama; 60 min.** 3329
(9) **MOVIE—Thriller; 2 hrs. ★** 81226
"Far from Home." (1989) A 14-year-old and her father (Drew Barrymore, Matt Frewer) are stranded in a Nevada trailer park terrorized by a killer. Duckett: Richard Masur.
(11) **MOVIE—Comedy; 2 hrs. ★** 76394
"The Squeeze." (1987) Michael Keaton and Rae Dawn Chong try to crack a lottery scam.
(13) **NATHALIE DUPREE COOKS FOR FAMILY & FRIENDS** 8058
(21) **LAWRENCE WELK; 60 min.** 49969
(25) **BULGARIA TODAY—In Bulgarian** 29874
(31) **LEON CHARNEY—Report; 60 min.** 74481
(49) **WHY BOTHER VOTING? (CC); 60 min.** 8435
(50) **NEW YANKEE WORKSHOP (CC)** 346503
(61) **STREET JUSTICE; 60 min.** 353464
Beaudreaux finds himself increasingly attracted to his new partner (Alex Datcher)—but Grady is suspicious and decides to investigate the woman's background.
(AMC) **MOVIE—Drama** (BW); **1 hr., 55 min. ★★★** 9866868
"Stella Dallas." Barbara Stanwyck.
(CNN) **EARLYPRIME—Newsmagazine** 932315
(DSC) **WAR CHRONICLES** 680023
(LIF) **TO BE ANNOUNCED**
(NIK) **FAMILY DOUBLE DARE—Game** 688665
(SC) **GWF WRESTLING; 60 min.** 436110
(TNN) **RODEO; 60 min.** 261868
(USA) **MY TWO DADS—Comedy** 118961

5:05 (TMC) **MOVIE—Drama; 1 hr., 40 min. ★** 50025067
"Ring of Fire." Don "The Dragon" Wilson.

5:30 (13) **SNEAK PREVIEWS** 2313
(25) **UKRAINIAN MELODY HOUR** 64481
(50) **ROD & REEL—Fishing** 927918
(CNN) **NEWSMAKER SUNDAY** 857348
(DSC) **FIREPOWER—Documentary** 403416
(LIF) **HYPERTENSION MANAGEMENT** 308042
(MTV) **HALF HOUR COMEDY HOUR** 393110
(NIK) **ARCADE—Game** 401058
(SCA) **ENGLISH LEAGUE SOCCER; 60 min.** 6164232
Highlights of recent competition.
(TBS) **SOME FUN NOW—Cartoon** 4867145
(USA) **BOSOM BUDDIES—Comedy** 842416

ADOPT NOW!

ADOPTION CELEBRATION!

FREE PUPPIES DOGS!!

FREE KITTENS CATS!!

MANY VALUABLE PUREBREEDS!

Poodle, Collie, Cocker, Labrador, Irish Setter, Golden Retriever, Yorky, Dane, Shepherd, Pug, Malamute, Scotty, Beagle, Pointer, Persian, Siamese—*& more!*

BRING THIS AD

BRING THIS AD

Adopter's Bonus!
Spay/Neuter Special
Pre-Adoption Shots
30-Day Vet Care
Pet Supplies—*& more!*

OPEN LATE
7 DAYS 10-10
SAT./SUN. TOO!

Directions—LIE exit 36. North 4 MILES to Port Washington. Watch for 2nd TEXACO STATION. LEFT on Davis Ave.—park FREE.

Plus

FREE SCHOOL BAG!
(WITH AD ONLY!)
Adopt & get this designer original, made just for us. A $6.95 value—FREE! Supply limited!
AD EXP: 9/19/92

The North Shore Animal League

OPEN LATE! *10am—10pm Everyday-Sat./Sun. too!*

25 Davis Ave., Port Washington, L.I. **(516) 883-7575**

BRING THIS AD

5:35 (TBS) **CAPTAIN PLANET (CC)** 4866416

EVENING

6 PM (7) (8) **NEWS**

(13) **DEGRASSI HIGH (CC)**—Drama 9226
Diana isn't the only one who's surprised when her friends throw her a party—and Kathleen brings marijuana.

(20) **MOVIE**—Drama; 2 hrs. ★★ 52771
"Svengali." (Made for TV; 1983) Updated remake with Peter O'Toole and Jodie Foster portraying a charismatic vocal teacher and his rock-singer student. Elizabeth Ashley.

(21) **EVENING AT POPS;** 60 min. 51139

(25) **CONNIE MARTINSON TALKS BOOKS** 61394

(31) **POLISH AND SLAVIC WORLD;** 60 min. 35139

(41) **DESDE HOLLYWOOD**—Entrevistas 2394
Invitado: el cantante español Raphael.

(47) **MTV INTERNACIONAL;** 60 min. 52145

(49) **FROM THE BACK PORCH** 7868

(50) **NATURE (CC);** 60 min. 513868

(55) **NEW WKRP IN CINCINNATI (CC)** 7226

(61) **STAR TREK: THE NEXT GENERATION (CC)**—Science Fiction; 60 min. 212232
After being hit by an emission from a primitive space probe, Picard finds himself living another man's life on a planet doomed by drought. Young Batai: Daniel Stewart.

(A&E) **IN SEARCH OF . . . ;** 60 min. 738394

(CNN) **BASEBALL '92** 847961

(DSC) **HOMARUS AMERICANUS: THE NORTH AMERICAN LOBSTER**—Nature 400329

(ESN) **BASEBALL TONIGHT;** 60 min. 194936

(FAM) **BIG BROTHER JAKE (CC)** 392481

(LIF) **MANAGING BENIGN PROSTATIC HYPERPLASIA**—Medicine 305955

(MAX) **MOVIE**—Comedy; 90 min. ★ 346597
"Masters of Menace." David Rasche.

(MTV) **MTV SPORTS** 390023

(NIK) **FIFTEEN**—Drama 328771

(SC) **CLUB GOLF** 171771

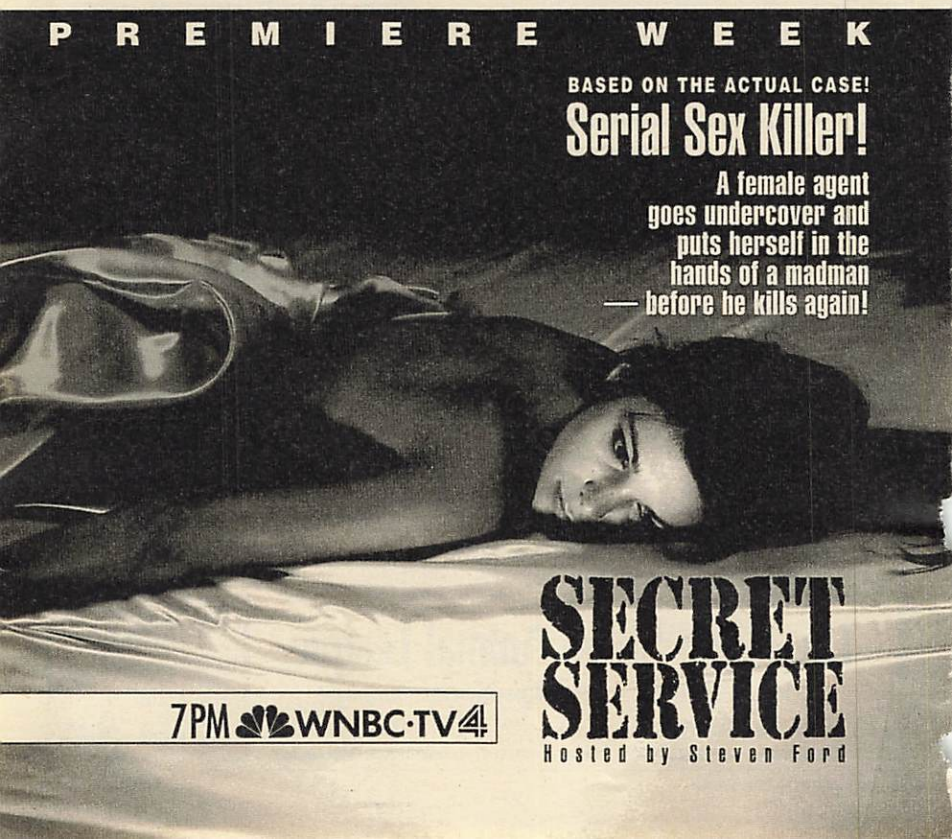

(SHO) **MOVIE (CC)—Comedy-Drama;** 1 hr., 55 min. ★★ 2388619
"Mermaids." Winona Ryder, Cher.
(TNN) **TRUCKIN' USA** 377459
(TNT) **BUGS BUNNY—Cartoon; 90 min.** 921023
(USA) **BEYOND REALITY—Drama** 849329
6:05 (DIS) **AVONLEA (CC); 50 min.** 26477961
(TBS) **WCW WRESTLING; 55 min.** 15433058
6:30 (7) (8) **ABC NEWS (CC)—Forrest Sawyer** 1690/9232
(13) **DEGRASSI HIGH (CC)—Drama** 6706
Wheels (Neil Hope) wears out his welcome at Joey's; and Michelle (Maureen McKay) also has problems with her living arrangement.
(25) **WORLD OF COLLECTOR CARS** 58874
(41) **NOTICIERO UNIVISION** 9874
(49) **BURT WOLF: EATING WELL** 4348
(55) **NEW WKRP IN CINCINNATI (CC)** 4706
(CNN) **INSIDE BUSINESS—Discussion** 765313
(DSC) **UNEXPECTED STUDENT** 311481
(FAM) **THAT'S MY DOG—Game** 489961
(HBO) **MOVIE (CC)—Comedy; 90 min.** ★ 934333
"Bingo." Cindy Williams, David Rasche.
(LIF) **NSAIDS: A BALANCED VIEW** 492435
(MTV) **WEEK IN ROCK** 487503
(NIK) **WILD SIDE SHOW—Children** 319023
(SC) **HORSE RACING FROM BELMONT** 162023
(SCA) **STEVE SPURRIER: FOOTBALL** 8004329
(TNN) **ROAD TEST MAGAZINE** 980481
(USA) **HITCHHIKER—Thriller** 750481
7 PM (2) (3) **60 MINUTES (CC); 60 min.** 1416/5042
(4) (30) **SECRET SERVICE (CC); 60 min.** 3684/79400
An agent tries to follow a trail of counterfeit bills through Midwestern towns to find a serial killer; the pawning of hot diamonds sparks a case involving arsonists who are working for a building developer. Delmonico: Lisa Howard. Boardman: Barry Flatman. Malcolm: Paul Boretski. Jaffe: Elias Zarou. Delani: Danaiel Kash. Parker: Yannick Bisson.

ALL-NEW EPISODES!

Video Crook Catcher!
They break in to steal video cameras — and the cameras catch them!

WITNESS VIDEO II
Hosted by Patrick VanHorn

8PM WNBC-TV 4

5 61 BILL & TED'S EXCELLENT ADVENTURES (CC)—Comedy 1348/903923
Bill and Ted's excellent friendship heads for the rocks, with Bill (Evan Richards) as a heartless corporate raider and Ted (Christopher Kennedy) as a cop who's out to bust his buddy. Rufus: Rick Overton. (Repeat)

7 8 LIFE GOES ON (CC); 60 min. 91058/19400
The countdown begins to Paige's wedding—and to numerous critical decisions. Paige: Tracey Needham. Becca: Kellie Martin. Corky: Chris Burke. Jesse: Chad Lowe. Drew: Bill Smitrovich. Libby: Patti LuPone. (Repeat)

Other Cast

Kenny Stollmark Jr. .....Steven Eckholdt
Michael Romanov .....Lance Guest
Father Holoquin .....John Ingle
Doris Stollmark .....Micole Mercurio

9 MOVIE—Drama; 2 hrs. ★★★★ 70684
"Kramer vs. Kramer." (1979) Robert Benton's Oscar-winning account of a child-custody case. Dustin Hoffman (Best Actor), Meryl Streep (Best Supporting Actress).

11 STAR TREK—Science Fiction; 60 min. 51400
For violating Melkotian space, the crew is made to appear as the Clanton gang in Tombstone, Ariz., to be met—and killed—by the Earps and Doc Holliday at the OK Corral. Kirk: William Shatner. Spock: Leonard Nimoy.

13 DEGRASSI HIGH (CC)—Drama 5394
Caitlin (Stacie Mistysyn) is forced to deal with her parents' marital problems; and the Savages film a music video at school.

21 DRAMA CLASSICS TELEVISION (BW) 99428

25 ANTENNE 2; 60 min. 11416

31 JAPANESE PROGRAMMING; 60 min. 73226

41 SIEMPRE EN DOMINGO; 2 hrs. 63394

47 PELICULA—Comedia; 2 hrs. 38684
"El apenitas." (Mexicana; 1978) Una casada se arrepiente de no haberse casado con su ex novio. Luis de Alba, Mónica Prado.

49 HOMETIME (CC)—Home Repair 3936

50 TALES FROM THE BROTHERS GRIMM (CC); 60 min. 359597

55 BEAUTY AND THE BEAST (CC)—Fantasy; 60 min. 37874
An angel shows Vincent (Ron Perlman) that life without him would not be so wonderful for the people he loves, especially Catherine (Linda Hamilton). Roy Dotrice.

A&E ROAD TO WAR; 60 min. 576481
France is brought into World War II as Germany launches an invasion.

SEARS SMILE AND SAVE COUPON

1/2 off

our $21.95 package

1-10x13 Wall Portrait, 2-8x10s, 3-5x7s* and 15 Wallets

53 Portraits $10.95

FREE Get 32 FREE Portrait Petites™ with this coupon

Subject fee of $2 per person, payable when portraits are taken, not included in advertised price. Free portraits and advertised offer from same sitting. Package purchase required for free portraits. Your choice of Christmas background, traditional, nursery, spring or fall background. White and Black backgrounds, Double Feature, Vignette and other Special Effects portraits not available in advertised package. Poses our selection. Use your Sears Credit Card or Discover Card. Cannot be combined with any other offer. Offer void where prohibited, taxed or licensed by law. Cash value 1/20¢. *approximate size

Adults & families welcome.

Also available: Instant Color Passport Photos, Copy & Restoration and Transfer of Home Movies, Photos & Slides to Videotape. Foreign Tapes Converted-$29.95.

Studios located in most Sears retail stores. Also located at 137-61 Northern Blvd., Flushing NY and Cross County Square, Yonkers, NY (open mall Hours)

SEARS portrait studio

4305

PRESENT COUPON AT TIME OF SITTING

WATCH CBS AND WIN

$1,000,000*

FROM NABISCO!

Beginning tomorrow, September 14, watch CBS from 8-9pm / 7-8pm Central and win fantastic prizes in the **America's Favorites Giveaway!** Watch CBS for special messages from Mark McEwen.

Game cards are available in today's (9/13) Sunday newspaper coupon supplements, and in **free** preview guides available at participating Nabisco retailers.

HOW TO PLAY:

WATCH CBS for special winning number announcements beginning Monday, September 14!

MATCH your America's Favorites Lucky Numbers exactly to the Lucky Numbers shown on CBS!

WIN one of over 1,000,000 prizes!

*$50,000 per year for 20 years. NO PURCHASE NECESSARY. Void where prohibited. On-air game starts 9/14/92; ends 9/25/92. Odds of winning: 1:80. Approximate retail value of prizes: $47,550,000. For game pieces & rules, send SASE to Nabisco/CBS Game, P.O. Box 5009, Easton, MD 21606-5009. WA & VT residents may omit stamp. Requests must be received by 10/3/92.

GRAND PRIZE

$1,000,000* from Nabisco

10,000 FIRST PRIZES

Walt Disney World®

Family Vacations

1,000,000 SECOND PRIZES

Nabisco Cookies and Crackers

©1992, CBS Inc.

(AMC) **MOVIE—Drama** (BW); **85 min.** ★★★ 7722706
"Remember the Day." Claudette Colbert.
(CNN) **NEWS—French/Arceneaux**
(DIS) **MOVIE (CC)—Comedy; 1 hr., 35 min.** ★★ 4668139
"The Ugly Dachshund." Dean Jones.
(DSC) **NATURE OF THINGS; 60 min.** 581313
Topic: the destruction of the world's forests.
(ESN) **NFL PRIMETIME; 60 min.** 601413
(FAM) **MANIAC MANSION (CC)** 672139
Bickering drives Idella away from Casey.
(LIF) **JOURNAL WATCH** 678313
(MTV) **VIDEOS; 60 min.** 648787
(NIK) **LOONEY TUNES—Cartoon** 771329
(SC) **MACK BROWN: FOOTBALL** 444139
(SCA) **SOCCER; 60 min.** 6207665
Highlights of European competition.
(TBS) **MOVIE—Cartoon; 2 hrs.** ★★ 623503
"The Jetsons Meet the Flintstones." (Made for TV; 1987) When Elroy Jetson develops a time machine for a science project, his entire space-age family travels back to the Stone Age—and winds up in Bedrock. Voices by

Tonight after 60 MINUTES, meet Frannie capable of bringing down the house. But

Frannie's
TURN

For every woman who's ever felt overworked and under-appreciated.

SPECIAL SERIES PREMIERE CC **8PM** 2WCBS-TV

George O'Hanlon, Henry Corden, Penny Singleton, Mel Blanc, Don Messick, Daws Butler.
(TMC) MOVIE (CC)—Adventure; 1 hr., 50 min.
★★★ 3297313
"Romancing the Stone." Kathleen Turner.
(TNN) SPORTS CAVALCADE; 90 min. 820955
Highlights of the Mopar Parts Mile-High Sportsnationals, taped July 26 at Denver.
(USA) MacGYVER—Adventure; 60 min. 218435

7:30 (5) (61) PARKER LEWIS (CC) 2705/706481
It could be love at last for Coach Kohler when Parker, Annie and Grace force him to go on a date with a meter maid (Wendie Jo Sperber). Meanwhile, the diner comes under new management. Fred: James Pickens Jr.
(13) BEHIND THE SCENES (CC) 5690
Penn and Teller and friends teach kids about the creative process. Included: artist David Hockney draws "a walk around a chair."
(21) TRAVEL MAGAZINE 16874
(49) NEW YANKEE WORKSHOP (CC) 3232
(CNN) SPORTS 761597
(FAM) RIN TIN TIN K-9 COP (CC) 485145
Rinty is shot and becomes gun-shy.

and Sophie. Two funny women which one will make you laugh harder?

BROOKLYN BRIDGE

A simpler time when kids listened to their parents and everyone listened to their radio.

SPECIAL SEASON PREMIERE CC **8:30PM** 2WCBS-TV

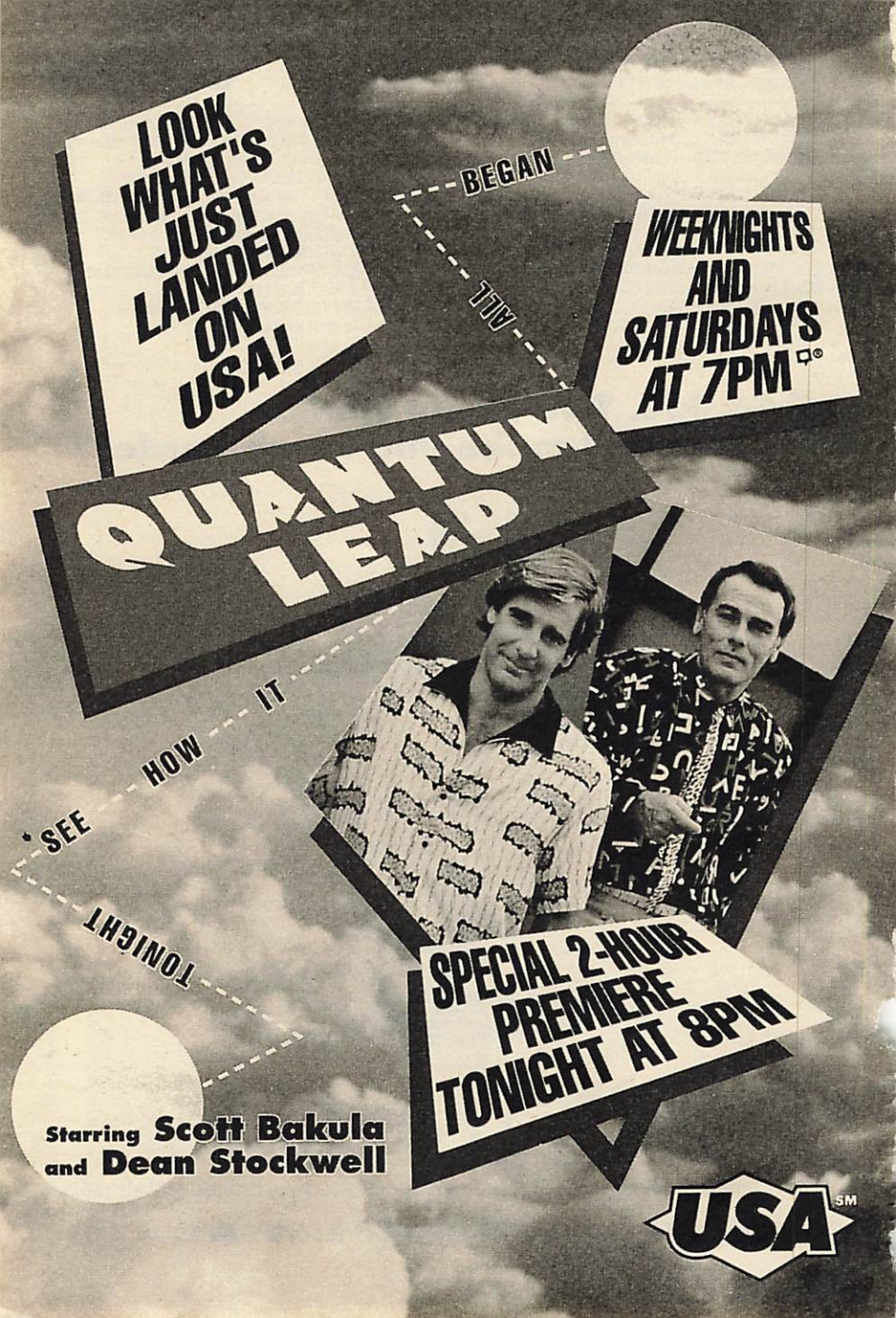
LOOK WHAT'S JUST LANDED ON USA!
BEGAN
ALL
WEEKNIGHTS AND SATURDAYS AT 7PM
QUANTUM LEAP
SEE HOW IT
TONIGHT
SPECIAL 2-HOUR PREMIERE TONIGHT AT 8PM
Starring Scott Bakula and Dean Stockwell
USA

(LIF) **MILESTONES IN MEDICINE** 498619
(NIK) **LOONEY TUNES—Cartoon** 411435
(SC) **METS INSIDE PITCH—Fran Healy** 264435
(TNT) **STADIUM SHOW (CC)—Football** 977413
8 PM (2) (3) **FRANNIE'S TURN (CC)** 2868/9394
Debut: Miriam Margolyes plays Frannie Escobar, a put-upon New York seamstress with a demanding Cuban-American husband (Tomas Milian), a weird teenage son (Stivi Paskoski) and a daughter (Phoebe Augustine) whose engagement has Frannie reevaluating her life and marriage. Rosa: Alice Drummond.

(4) (30) **I WITNESS VIDEO (CC); 60 min.** 5232/68348
An environmental group tapes purportedly illegal driftnet fishing by Japanese vessels; an experimental "helmet cam" provides a close-up view of football action; one of the video cameras stolen by three young burglars captures the theft on tape.
(5) (61) **IN LIVING COLOR (CC)** 4868/164961
A collection of music parodies from past shows features Tommy Davidson (Michael Jackson, Hammer); James Carrey (Michael

TBS
a great place for COMEDY

4:35pm
The Brady Bunch

5:05pm
Happy Days

5:35pm
Happy Days

6:05pm
Three's Company

6:35pm
The Andy Griffith Show

7:05pm
The Beverly Hillbillies

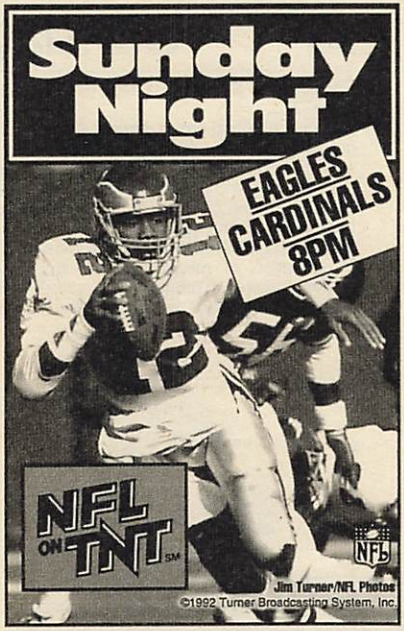

Sunday 8PM

Bolton, Vanilla Ice); Jamie Foxx (Prince); Kim Wayans (Crystal Waters). (Repeat)

7 8 FUNNIEST HOME VIDEOS (CC) 9936/3706
Finalists for the $100,000 contest include a mouse caught stealing a cookie; a cat-astrophe involving a window screen; a baby reacting to an offensive odor. (Repeat)

11 LIFESTYLES OF THE RICH AND FAMOUS; 60 min. 40348
Aretha Franklin; Merv Griffin; William Shatner.

13 NATURE (CC); 60 min. 71232
European birds of prey are filmed in the Scottish Highlands and the English countryside.

20 MOVIE—Comedy; 2 hrs. ★★★ 37416
"All Night Long." (1981) Gene Hackman as a businessman in midlife crisis. Barbra Streisand, Diane Ladd, Dennis Quaid.

21 THIS OLD HOUSE (CC) 85416

25 GREEK PROGRAMMING; 2 hrs., 30 min. 911110

31 MOVIE—Comedy (BW); 2 hrs. ★★★★ 59690
"His Girl Friday." (1940) Cary Grant.

49 EVENING AT POPS—Music; 60 min. 79874

50 WHO WILL TEACH FOR AMERICA?; 60 min. 431145

55 MOVIE—Drama; 2 hrs. ★★ 44110
"Promises in the Dark." (1979) Fine acting enhances this study of a young woman's battle with cancer. Marsha Mason, Kathleen Beller.

A&E MOVIE—Musical; 2 hrs. ★★ 669145
"Popeye." (1980) Robin Williams as the spinach-eating sailor and Shelley Duvall as his sweetie Olive Oyl in Robert Altman's campy version of the comic strip. Ray Walston. Bluto: Paul Smith. Wimpy: Paul Dooley.

CNN NEWS—French/Arceneaux; 60 min.

CSP BOOKNOTES; 60 min. 13874

DSC MAKING OF A CONTINENT —Documentary; 60 min. 663961
Geological movements that shaped the Great Basin region of the western U.S.

ESN BASEBALL (CC); 3 hrs. 913110
Chicago at St. Louis. (Live)

FAM NEW ZORRO (CC)—Adventure 754787
Don Diego and Don Alejandro rescue a shipwrecked Japanese sailor.

HBO MOVIE—Comedy; 90 min. ★★ 959622
"The Super." Joe Pesci, Vincent Gardenia.

LIF INTERNAL MEDICINE UPDATE 750961

MAX MOVIE (CC)—Drama; 1 hr., 35 min. ★ 4400597
"Out of the Rain."

MSG BASEBALL; 3 hrs. 604058
Kansas City at New York, taped today.

MTV LIP SERVICE—Game 752329

NIK MARY TYLER MOORE MARATHON —Comedy; 9 hrs., 30 min.
Nineteen episodes from the series (1970-77). [VCR Plus users: for the first six hours, 3940077; for the remainder, 795462.]

AL'S RELATIVES HAVE LEFT HIM SOMETHING TO REMEMBER THEM BY...

THEIR SON.

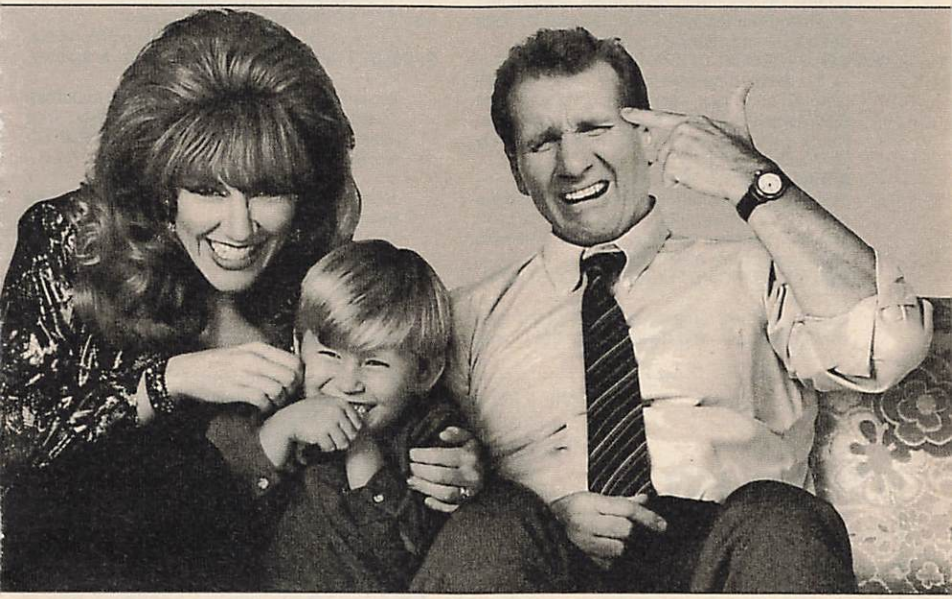

Married... With more Children

Get ready for a new generation of misery.

FOX

Season Premiere! 9:00 PM

5 WNYW

(SC) **BEATING THE ODDS; 60 min.** 429435
(SCA) **COLLEGE FOOTBALL; 3 hrs.** 8719526
Kentucky at Florida, taped yesterday.
(SHO) **MOVIE (CC)—Drama; 2 hrs., 5 min.** ★★★ 5334868
"The Doctor." PG-13; for details, see the Close-up on this page.
(TNT) **NFL FOOTBALL (CC); 3 hrs.** 414690
Philadelphia at Phoenix. (Live)
(USA) **QUANTUM LEAP (CC); 2 hrs.** 125771
Debut: A botched time-travel experiment bounces Sam Beckett (Scott Bakula) through past years and strange identities.

8:30 (2) (3) **BROOKLYN BRIDGE (CC)** 7503/1329
In the second-season opener, Alan (Danny Gerard) and pals start high school, where Alan's science partner is a girl (Aimee Brooks) who's rumored to "do stuff." Katie: Jenny Lewis. Benny: Jake Jundef.
(5) (61) **ROC (CC)** 9503/953428
Joey hires Roc (Charles S. Dutton) to paint the condo he's housesitting, but the police paint their own picture when they see Roc waiting to enter the upscale building. (Live)
(7) (8) **AMERICA'S FUNNIEST PEOPLE (CC)** 1771/9313
Serving up the crème de la crème of the season's offerings—and dessert, too: the winner of the Name the Jackalope contest. Dave Coulier and Arleen Sorkin host. (Repeat)
(21) **HOMETIME (CC)—Home Repair** 91023
(AMC) **MOVIE—Comedy (BW); 80 min.** ★★ 5310145
"Let's Make It Legal." Claudette Colbert.
(FAM) **BLACK STALLION (CC)—Drama** 660394
The Black is taken by a ruthless businessman.
(LIF) **FAMILY PRACTICE UPDATE** 673868
(MTV) **REAL WORLD** 668936
(TNN) **RACEDAY—Auto Racing** 250752

8:35 (DIS) **MORE DINOSAURS** 74305329
A look at dinosaur relics in Utah and Mongolia.

9 PM (2) (3) **MOVIE (CC)—Drama; 2 hrs.** ★★ 7023/7077
Supernatural occurrences terrify a suburban Texas household in "Grave Secrets: The Legacy of Hilltop Drive." This is a 1992 TV-movie. (Repeat)

Cast

Jean Williams ..... Patty Duke
Shag Williams ..... David Selby
Tina ..... Kiersten Warren
Carli ..... Kimberly Cullum
Sam Haney ..... David Soul

(4) (30) **MOVIE (CC)—Drama; 2 hrs.** ★★ 5619/61435
"Deadly Medicine" (Made for TV; 1991), a

CABLE close up

MOVIE (CC) ★★★
SUN. 8 PM,
THURS. 1:55 PM,
10 PM (SHO)
WED. 11 AM, 8 PM (TMC)

THE DOCTOR

William Hurt stars in this fact-based 1991 drama about a San Francisco doctor who reexamines his attitudes about medicine and life when he becomes seriously ill.

"There's a danger in feeling too strongly about your patients," surgeon Jack MacKee (Hurt) tells medical residents. Believing that feelings can cloud judgment, he has honed the skill of emotional detachment. That leaves him ill-prepared to deal with an unexpected diagnosis: his own throat cancer.

Rated PG-13 for strong language, the film was directed by Randa Haines ("Children of a Lesser God"). (2 hrs., 5 min.)

Additional Cast

Anne ..... Christine Lahti
June ..... Elizabeth Perkins
Dr. Caplan ..... Mandy Patinkin
Dr. Blumfield: Adam Arkin. Dr. Abbott: Wendy Crewson. Nicky: Charlie Korsmo.

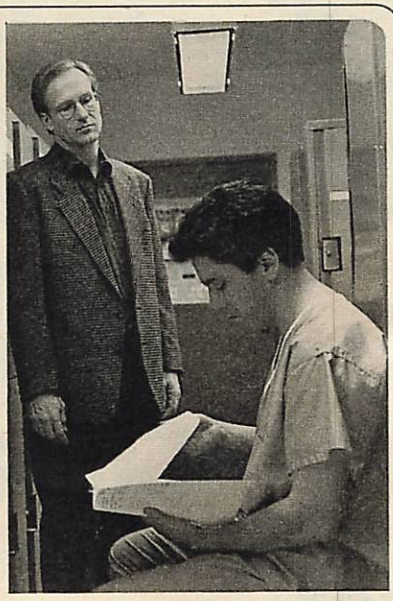

William Hurt and Adam Arkin

"Prosecutors say Ms. Warmus fired nine shots at Mrs. Solomon on the night of Jan. 15, 1989, then met Mr. Solomon for drinks at a bar and sex in a parked car."–THE NEW YORK TIMES

A MURDEROUS AFFAIR:
THE CAROLYN WARMUS STORY

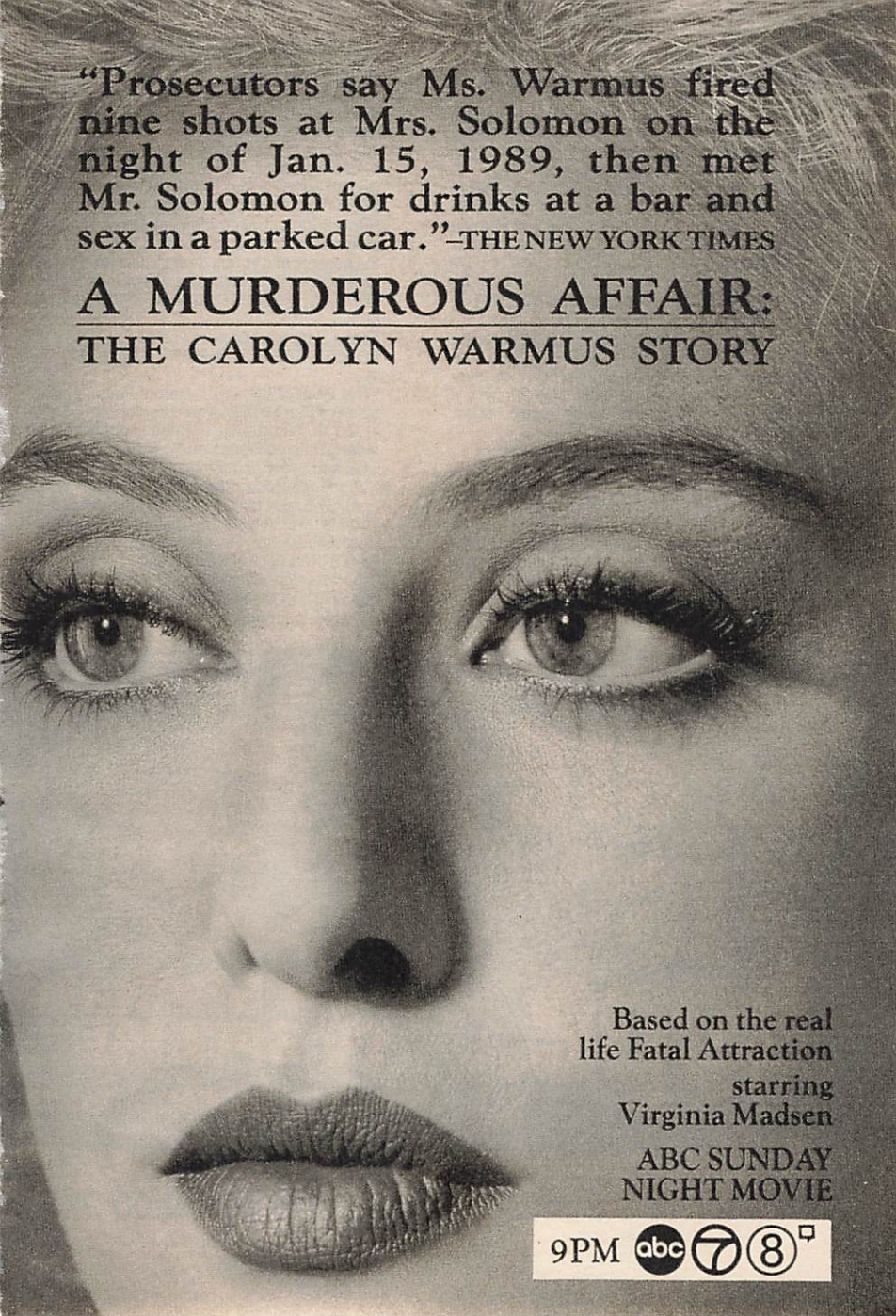

Based on the real life Fatal Attraction

starring
Virginia Madsen

ABC SUNDAY NIGHT MOVIE

9PM abc 7 8

fact-based story of a Texas pediatrician (Veronica Hamel) and a nurse (Susan Ruttan) suspected of infanticide. (Repeat)

Supporting Cast

Ron Sutton .....Stephen Tobolowsky
Charleigh Holland .....Scott Paulin
Dr. Dan Brady .....Alan Fudge
Helen McKay .....Marnie McPhail
Ray McKay .....Kin Shriner
Dr. George Reardon .....Joel Polis

5 61 MARRIED . . . WITH CHILDREN (CC) 72481/233110

In the seventh-season opener, Linda Blair and Bobcat Goldthwait play Peggy's cousins, who make a quick visit, leaving behind their five-year-old son, Seven (Shane Sweet), who's captivating to Peggy—and only Peggy. Peggy: Katey Sagal. Al: Ed O'Neill.

7 8 MOVIE (CC)—Drama; 2 hrs. 12315/63085

"A Murderous Affair: The Carolyn Warmus Story" is based on a sensational crime story that unfolded in suburban New York involving an elementary-school teacher (Virginia Madsen), her lover (Chris Sarandon) and his wife (Lenore Kasdorf). A 1992 TV-movie.

Additional Cast

Lt. Robert Carlino .....Jay Acovone
Sean Hammel .....William H. Macy
Det. Richard Freedman .....Ned Eisenberg
Det. Mike McCormick .....Tom Mason
Kristan Solomon .....Olivia Burnette
David Lewis .....Robert Picardo

9 BAYWATCH (CC)—Drama; 60 min. 35416

Reports of a coming storm bring back painful memories for Mitch; Kaye attempts to persuade the parents of a young deaf girl (Aimee Walker) to send their daughter to sign-language school.

11 BILLY GRAHAM CRUSADE (CC)—Religion; 60 min. 57684

Topic: "Hope for Broken Things."

13 MASTERPIECE THEATRE (CC); 2 hrs. 81619

"The Heat of the Day," Harold Pinter's adaptation of Elizabeth Bowen's psychological novel set in World War II Britain, opens as an elderly man collapses and dies. At his funeral, widowed relative Stella Rodney (Patricia Hodge) meets a counterspy (Michael Gambon), who later tells her that her lover (Michael York) is "working for the enemy." (Repeat) [Also airs 10 P.M. Ch. 49, 11 P.M. Ch. 21.]

21 TROUBLED PARADISE (CC)—Documentary; 60 min. 88110

41 FIESTON DE NUEVA YORK; 2 hrs. 41077

El festival, a lo largo de la avenida Broadway

There is hope.

BILLY GRAHAM TV SPECIAL

"Hope for Broken Things."

WPIX 11 | Sunday September 13 9:00 PM

en Manhattan, es una celebración de la cultura latina y incluye interpretaciones por varios artistas hispanos y compañías folklóricas.

(47) **PELICULA—Comedia; 2 hrs.** 10139
"¿A qué le tiras cuando sueñas . . . mexicano?" (Mexicana; 1979) El pasado turbulento de una mujer le impide que ella corresponda al amor de un profesor. Luis de Alba.

(49) **ARE YOU BEING SERVED?** 56435

(50) **FIANL SEASON—Drama; 90 min.** 700787

(CNN) **WEEK IN REVIEW—Susan Rook** 497400

(CSP) **COMMONS QUESTION TIME** 83145

(DIS) **BOGART—Documentary; 50 min.** 4196110
A profile of Humphrey Bogart (1899-1957).

(DSC) **MOVIE—Documentary; 90 min.** ★ 932503
"Dangerous Creatures" are sought by explorer John Burrud in locations that include Africa, South America and the Arctic.

(FAM) **FAMILY EDITION; 60 min.** 646329
Heloise on a college-survival kit. Also: career opportunities in the 1990s.

(LIF) **CARDIOLOGY UPDATE** 827752

(MTV) **BIG PICTURE—Movie Reviews** 925348

THE OFFICE FROM HELL RETURNS.

Summer's over, gang. Everybody back to work.

HERMAN'S HEAD

Season Premiere tonight at 9:30.

FOX

5 WNYW

(SC) **BILLY MARTIN—Profile; 60 min.** 336771
A look at the life of the former baseball player and manager.
(TBS) **NATIONAL GEOGRAPHIC EXPLORER; 2 hrs.** 126400
A husband and wife who make films in Africa; a segment on zebras. Host: Robert Urich.
(TMC) **MOVIE (CC)—Thriller; 1 hr., 35 min.** ★★ 6365665
"Freddy's Dead: The Final Nightmare." Robert Englund, Lisa Zane, Shon Greenblatt.
(TNN) **SPEED AND BEAUTY** 701416

9:30 (5) (61) **HERMAN'S HEAD (CC)** 66348/224077
Heads up for a second season, which begins with a sordid tale of lust and litigation: Jay faces up to his sex addiction; Herman (William Ragsdale) faces a lawsuit for injuring a woman he saved using CPR. Mrs. Peebles: Diana Bellamy. Danielle: Barbara Alyn Woods. Jay: Hank Azaria. Louise: Yeardley Smith.
(49) **MAY TO DECEMBER—Comedy** 36232

(CNN) **LARRY KING TOWN MEETING —Discussion; 90 min.** 755077
From Wichita, Kan., a live audience discusses political and economic issues.
(CSP) **ROAD TO THE WHITE HOUSE; 90 min.** 357077
(HBO) **TOM ARNOLD: THE NAKED TRUTH (CC) —Comedy** 108139
The comic searches for advice on relationships, drawing on life with wife Roseanne.
(LIF) **INTERNAL MEDICINE UPDATE** 152477
(MAX) **MOVIE (CC)—Drama; 2 hrs.** ★★★ 375431
"Barton Fink." John Turturro, John Goodman.
(MTV) **MTV SPORTS** 928955
(TNN) **BILL DANCE OUTDOORS** 510771

10PM (5) **FLYING BLIND (CC)—Comedy** 31110
Debut: Mild-mannered Neil (Corey Parker) thinks life after college will be dull—until he meets the uninhibited Alicia (Tea Leoni) and gets drawn into her eccentric world. In the

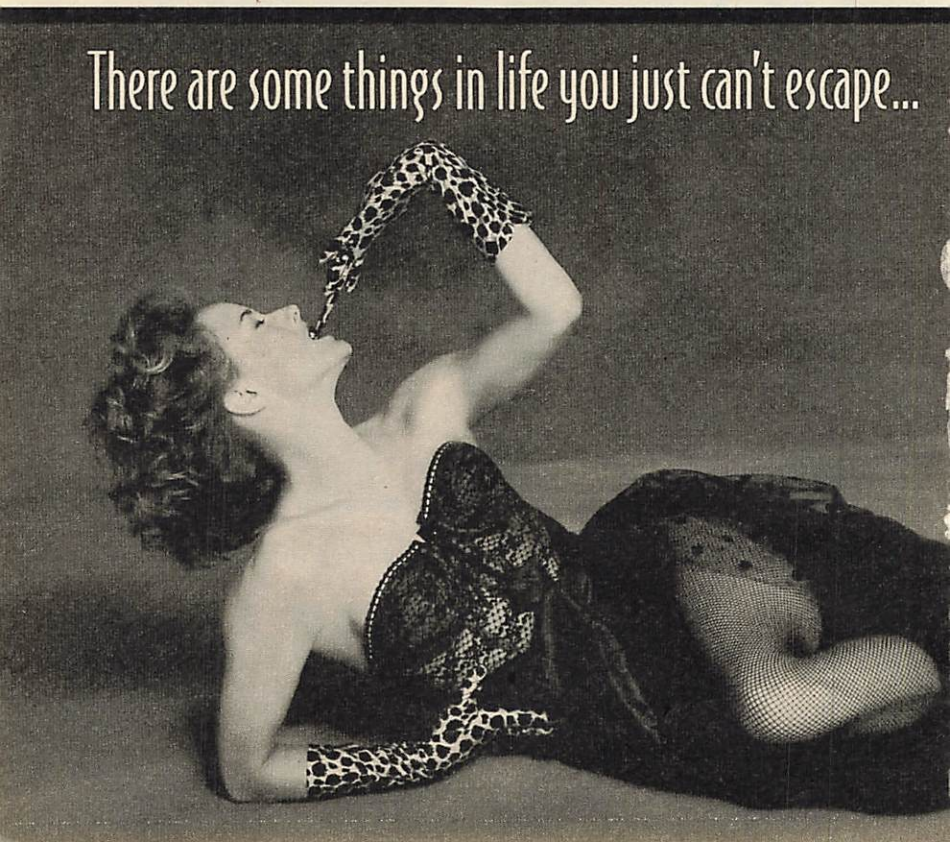

opener, Neil starts his new job with a food company, where he must share an office with a slick co-worker (Marcus Giamatti).

9 (61) NEWS

11 NEWS; 60 min.

(20) COMMERCIAL PROGRAMS; 60 min.

21 MYSTERY! (CC); 60 min. 98597

31 EASTENDERS—Drama 73446

(49) MASTERPIECE THEATRE (CC); 2 hrs. 47787

55 JOHN ANKERBERG—Religion 65232

(A&E) HOUSE OF ELIOTT; 60 min. 575752

Part 11. A newspaper article attacks the firm's reputation. Stella Gonet, Louise Lombard.

(AMC) MOVIE—Comedy (BW); 1 hr., 35 min. ★★★ 8542477

"Midnight." Claudette Colbert.

(DIS) MOVIE (CC)—Drama (BW); 1 hr., 45 min. ★★★★ 4554435

"Casablanca." Humphrey Bogart.

(FAM) IN TOUCH—Religion; 60 min. 649416

(HBO) ROSEANNE AND TOM: GETTING AWAY WITH IT (CC)—Comedy 559329

A day in the life of Roseanne and Tom Arnold includes interviews and stand-up clips. Also: production meetings for "Roseanne."

(LIF) OBSTETRICS/GYNECOLOGY UPDATE 375329

(MTV) UNPLUGGED; 60 min. 647058

Eric Clapton performs.

(SC) MICHIGAN REPLAY 940503

(TNN) BASSMASTERS—Fishing 889313

(USA) COUNTERSTRIKE; 60 min. 217706

The team stalks a modern-day Jack the Ripper. Simon MacCorkindale, Sophie Michaud.

10:05 (SHO) MOVIE—Comedy; 1 hr., 50 min. ★★★ 58259400

"The Search for Signs of Intelligent Life in the Universe." Lily Tomlin.

10:30 5 DOWN THE SHORE (CC)—Comedy 20058

Aldo's Friday date (Monica Horan) will not be ignored after he lies to date a neighbor (Bren-

...Neil Barash just met her.

Flying Blind

A sexy, new comedy premieres tonight at 10:00.

FOX 5 WNYW

da Strong) for a Saturday party, where his Friday date provides the only excitement. Aldo: Louis Mandylor. Arden: Anna Gunn.
(9) **AMEN—Comedy** 70110
The church's retreat is more enticing after the Deacon learns a man (James Avery) he put in jail is getting out and wants to visit him.
(25) **BEAUTY OF KOREA—In Korean** 52394
(31) **EASTENDERS—Drama** 81874
(50) **STATE OF THE ARTS** 969503
(55) **COMMERCIAL PROGRAM**
(61) **DANA VALERY SHOW—Variety** 406139

(DSC) **SMOOTH GROOVE** 788941
A look at snowboarding.
(HBO) **MOVIE (CC)—Drama; 1 hr., 55 min.** ★★★ 4967503
"Boyz N the Hood." Ice Cube.
(LTF) **FAMILY PRACTICE UPDATE** 384077
(SC) **PENN STATE FOOTBALL HIGHLIGHTS** 853023
(TMC) **MOVIE—Drama; 1 hr., 55 min.** ★★ 1088752
"Delta Force II." Chuck Norris, Billy Drago.
(TNN) **CELEBRITY OUTDOORS** 961961

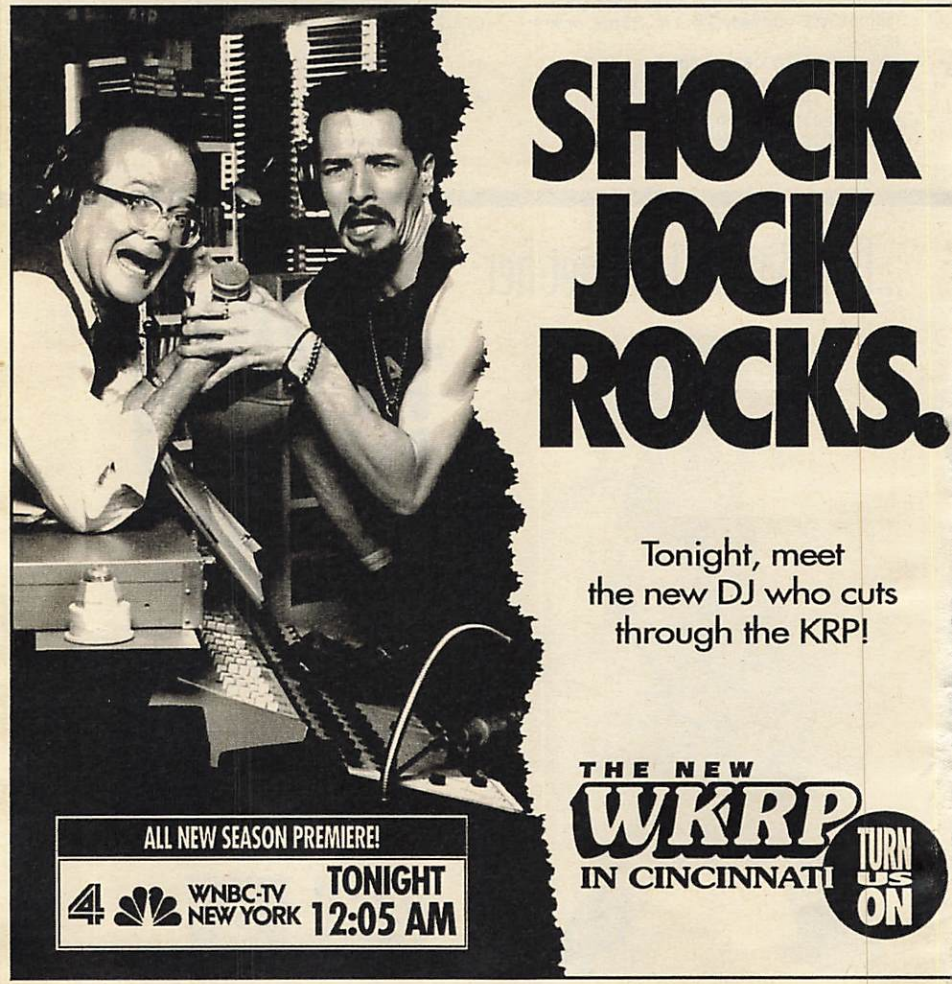

MELISSA ETHERIDGE Never Enough	25435	ISLAND
R.E.M. Out Of Time	24762	WARNER
BON JOVI New Jersey	00516	MERCURY

THE CURE Wish	11116	ELEKTRA
JANET JACKSON'S Rhythm Nation 1814	72386	A&M
BILLY IDOL Vital Idol	54038	CHRYSALIS
GLENN MILLER The #1 Hits	11052	BLUEBIRD
DEPECHE MODE Violator	73408	SIRE
THE DOORS Sdtrk.	54289	ELEKTRA
SKID ROW Slave To The Grind	54433	ATLANTIC

BILLY RAY CYRUS Some Gave All	41711	MERCURY
DIANE SCHUUR In Tribute	34566	GRP
NATALIE COLE Unforgettable	83452	ELEKTRA
SLAUGHTER Stick It Live	20666	CHRYSALIS
EAGLES Greatest Hits '71-'75	23481	ASYLUM
REBA McENTIRE For My Broken Heart	73624	MCA
BOBBY BROWN Dance! ...Ya Know It	73660	MCA
PET SHOP BOYS Discography	05605	EMI
ZZ TOP Recycler	73969	WARNER BROS.
VAN HALEN	14620	WARNER

STEVE MILLER BAND Greatest Hits '74-'78	33199	CAPITOL
MACEO PARKER Mo' Roots	64645	VERVE
GEORGE STRAIT Ten Strait Hits	25425	MCA
BEST OF THE RIGHTEOUS BROTHERS	44658	VERVE
JOHN MELLENCAMP Whenever We Wanted	74582	MERCURY
OAK RIDGE BOYS The Long Haul	10924	RCA
JESUS JONES Doubt	44654	SBK
SANTANA Milagro	24813	POLYDOR
ROBERT PALMER Addictions, Vol. 2	25277	ISLAND

ZZ TOP Greatest Hits	83411	WARNER
ARRESTED DEVELOPMENT 3 Years, 5 Months...	25357	CHRYSALIS
LOU REED Magic & Loss	15470	WARNER/SIRE
P.M. DAWN/Of The Heart, Of the Soul...	15156	GEE STREET/ISLAND
HEART Rock The House "Live"!	05603	CAPITOL
SQUEEZE Singles 45's & Under	35208	A&M
ANTHRAX/Attack Of The Killer B's	25154	MEGAFORCE
Englebert Humperdinck Greatest Hits	35131	MERCURY
COLOR ME BADD C.M.B.	25479	GIANT
SUPERTRAMP Breakfast In America	25246	A&M
DIRE STRAITS On Every Street	74151	WARNER
DELFEAYO MARSALIS Pontius Pilate's Decision	34714	NOVUS
TESTAMENT The Ritual	24426	ATLANTIC
CHAKA KHAN The Woman I Am	73288	WARNER

HOWARD JONES In The Running	53236	ELEKTRA
MELI'SA MORGAN Still In Love With You	93241	PENDULUM
LYNCH MOB	11101	ELEKTRA
JIMMY BUFFETT LIVE! Feeding Frenzy	24853	MCA
THE COMMITMENTS Sdtrk.	74016	MCA

RED HOT CHILI PEPPERS Blood Sugar Sex Magik	11127	WARNER
EXTREME Pornograffitti	43557	A&M
MARC COHN	82983	ATLANTIC
NEW EDITION Greatest Hits, Vol. 1	83623	MCA
PETER MURPHY Holy Smoke	64612	RCA
TRACY LAWRENCE Sticks and Stones	05614	ATLANTIC
FOURPLAY	10723	WARNER BROS.
TRACY CHAPMAN Matters Of The Heart	11050	ELEKTRA

EN VOGUE Funky Divas	61717	EAST WEST
CARRERAS, DOMINGO, PAVAROTTI/3 Tenors	35078	LONDON
ROD STEWART Downtown Train	10708	WARNER
THE BEACH BOYS Pet Sounds	00513	CAPITOL
NEVILLE BROTHERS Family Groove	24724	A&M
PAULA ABDUL Spellbound	73320	VIRGIN
STYX Paradise Theatre	25243	A&M
JUDY GARLAND Best Of Decca Years, Vol. 1	10497	MCA

WYNONNA JUDD Wynonna	64540	MCA/CURB
SOUL II SOUL Just Right	10594	VIRGIN

A Special Fall Preview Offer from BMG Music Service!

10 8

COMPACT DISCS

or cassettes for the price of 1

with nothing more to buy... ever!

SPINAL TAP Break Like The Wind	54301	MCA

ENYA Shepherd Moons	53190	REPRISE
INXS Live Baby Live	52528	ATLANTIC

INSTANT 50%-OFF BONUS DISCOUNTS FOR MEMBERS WHO CHOOSE CDs!

You earn instant 50%-off Bonus Discounts every time you buy a CD at regular Club prices. Just buy one, and take another at half price. With other clubs, you must first buy 6 or more at full price and become a "Preferred Member" before you can get savings like this.

BMG MUSIC SERVICE

MS 345

Over 300 Hits in all! See inside!

10 8 COMPACT DISCS or cassettes for the price of 1

with nothing more to buy... ever!

BUFFALO SPRINGFIELD Retrospective	00844 ATCO
THE DRIFTERS' GOLDEN HITS	03859 ATLANTIC
RATT Ratt & Roll 8191	60098 ATLANTIC
HAPPY MONDAYS Live	10599 ELEKTRA

TLC/Oooooohhh... On The TLC Tip	50167 LAFACE
IAN MCCULLOCH Mysterio	54452 REPRISE/SIRE
STARSHIP Greatest Hits	90270 RCA
YES Classic Yes	50248 ATLANTIC
THE BEST OF DOLLY PARTON	51583 RCA
MICHAEL FEINSTEIN Sings Jule Styne	70282 NONESUCH

JOE HENDERSON Lush Life	05611 VERVE
BILL & TED'S BOGUS JOURNEY/Sdtrk.	43812 INTERSCOPE
THE KLF White Room	23333 ARISTA
PAULA ABDUL Forever Your Girl	00933 VIRGIN
VAN HALEN 5150	70220 WARNER BROS.

MÖTLEY CRÜE Decade Of Decadence	40298 ELEKTRA
JIMI HENDRIX Radio One	63620 RYKODISC

KING'S X	11049 ATLANTIC
MAUCERI Hollywood Dreams	25299 PHILIPS
LINDA RONSTADT Grt. Hits, Vol. 1	63905 ELEKTRA
ROD STEWART/Every Picture Tells A Story	34694 MERCURY

k.d. lang Ingenue	44370 WARNER/SIRE
KEITH SWEAT Keep It Comin'	80100 ELEKTRA
ARETHA FRANKLIN What You See IsWhat...	72220 ARISTA
KEITH WHITLEY Kentucky Bluebird	34233 RCA
CATHY DENNIS Move To This	25100 POLYDOR
KISS/Double Platinum	25149 CASABLANCA

BARRY WHITE Put Me In Your Mix	15248 A&M
THE POLICE Outlandos D'Amour	24159 A&M
PRINCE AND THE REV. Purple Rain	60175 WARNER BROS.
LARRY CARLTON Collection	00838 GRP
BRUCE HORNSBY The Way It Is	63918 RCA
JETHRO TULL Thick As A Brick	01023 CHRYSALIS
CARPENTERS Lovelines	24763 A&M
THE BEST OF DON MCLEAN	64550 EMI
QUINCY JONES Back On The Block	64116 WARNER

AMY GRANT Heart In Motion	25182 A&M

HERE'S HOW THE CLUB WORKS:

Get 10 for the Price of 1! Choose 6 free CDs or cassettes from this ad, buy just 1 more at regular Club prices (currently $14.98 and up for CDs, $8.98 and up for cassettes) within a year, and then get 3 more Free! Shipping and handling charges are added to all shipments. The BMG Music Service is unlike other clubs which make you buy 6 CDs, or 8 cassettes at full price to complete your commitment.

10-Day Trial! Along with your 6 introductory selections, you'll receive a "Welcome Package" with complete details of the Club. Enjoy your introductory selections for 10 days. If you are not completely satisfied, you may return them without any further obligation.

Club Music Mailings - About every three weeks (19 times a year), you'll receive our exclusive Club catalog which contains hundreds of selections from which to choose.

- Each issue highlights a Featured Selection from your preferred music category. If you'd like the Featured Selection, do nothing and it will be sent to you automatically. If you prefer an alternate selection, or none at all, simply return the Notification Card, enclosed with each issue of your magazine, by the date specified on the card.
- You have at least 10 days to return the Notification Card. If you do not want the Featured Selection, and do not have 10 days, you may return the Featured Selection at our expense.

Stay a member as long as you like. After purchasing your regular-Club-price selection, you may cancel your membership at any time simply by writing to us. If you remain a member, you'll enjoy additional savings on CDs or cassettes with our special sales and bonus discounts.

Save with Instant Bonus Discounts. Members who choose CDs are entitled to instant sales or discounts with every additional CD you buy. These instant Bonus Discounts begin with your very first CD purchase. Also, the longer you remain a member, the better the sales get. Other clubs make you buy 6 or more at full price before you "earn" savings like this.

If the reply card is missing, please write to:
BMG Music Services, P.O. Box 91001, Indianapolis, IN 46291
Selections marked with an * are not available on cassette.

BMG MUSIC SERVICE

M. CRAWFORD Performs Andrew Lloyd Webber 74128 ATLANTIC

LORRIE MORGAN Something In Red 83848 RCA

POLICE/Every Breath You Take–The Singles 73924 A&M

THE CARS Greatest Hits 53702 Elektra

BEST OF DIRE STRAITS Money For Nothing 00713 WARNER

EAGLES Grt. Hits, Vol. 2 63318 ASYLUM

BEST OF CREAM Strange Brew 00468 POLYDOR

KENNY G Live 64505 ARISTA

FLEETWOOD MAC 04897 REPRISE

BEASTIE BOYS Check Your Head 92473 CAPITOL

MARKY MARK Music For The People 53860 INTERSCOPE

BOBBY MCFERRIN & CHICK COREA/Play 05634 BLUE NOTE

VAN MORRISON Moondance 64585 WARNER BROS.

ELVIS PRESLEY Essential Elvis, Vol. 1 64039 RCA

RINGO STARR Time Takes Time 35088 PRIVATE MUSIC

TALKING HEADS Stop Making Sense 24560 SIRE

BETTE MIDLER Beaches/Sdtrk. 00793 ATLANTIC

WAYNE'S WORLD Sndtk. 63551 REPRISE

ALICE COOPER SHOW 11103 WARNER

BELL BIV DEVOE WBBD-Boot City!-Remix 54360 MCA

CLINT BLACK/Put Yourself In My Shoes 24690 RCA

BLIND FAITH 25073 POLYDOR

GUY! Guy!...The Future 14875 MCA

DONNA SUMMER Grt. Hits Vol.I & II 24715 CASABLANCA

MCBRIDE & THE RIDE: Sacred Ground 44394 MCA

YELLOWJACKETS Live Wires 74600 GRP

MSG 05649 IMPACT

CHIC Chic-ism 83182 WARNER BROS.

DIRE STRAITS Brothers In Arms 14734 WARNER

NEIL YOUNG Ragged Glory 34621 REPRISE

VERY BEST OF THIN LIZZY/Dedication 34826 MERCURY

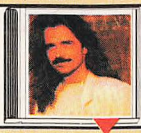

YANNI Dare To Dream 93703 PRIVATE

GERALD ALBRIGHT Live At Birdland West 14096 ATLANTIC

PAT BENATAR Best Shots 44319 CHRYSALIS

MICKEY HART Planet Drum 83792 RYKODISC

JUICE/SDTRK. 05633 SOUL/MCA

YANNI/In Celebration Of Life 83187 PRIVATE MUSIC

MORRISSEY Bona Drag 00578 SIRE

SEAL 61992 WARNER BROS.

PRINCE & THE N.P.G. Diamonds And Pearls 63372 WB/PA

Erasure Chorus 92228 REPRISE/SIRE

HARPER BROTHERS You Can Hide ... 25020 VERVE

ALAN JACKSON Don't Rock The Jukebox 43877 ARISTA

EAGLES Hotel California 30030 ASYLUM

ERIC CLAPTON 461 Ocean Blvd. 25093 POLYDOR

SIMON & GARFUNKEL Concert In Central Park 44006 WARNER

JONI MITCHELL Court And Spark 43861 ASYLUM

KISS Revenge 25279 MERCURY

MÖTLEY CRÜE Dr. Feelgood 33928 ELEKTRA

MEGADETH Rust In Peace 11053 CAPITOL

RICHARD MARX Rush Street 15574 CAPITOL

FASCINATIN' RHYTHM Capitol Sings Gershwin 63734 CAPITOL

THE BEST OF MUDDY WATERS 33502 CHESS

BLACK SHEEP Wolf In Sheep's Clothing 05629 MERCURY

2PAC 2PACALYPSE Now 10507 INTERSCOPE

ASLEEP AT THE WHEEL Greatest Hits 54497 ARISTA

MCCOY TYNER Soliloquy 20823 BLUE NOTE

RANDY CRAWFORD Through Eyes Of Love 10494 WARNER

Two Rooms/Celebrating Songs Of John & Taupin 35407 POLYDOR

BING CROSBY'S GREATEST HITS 04709 MCA

RALPH TRESVANT 14889 MCA

ROXETTE Joyride 10473 EMI

DE LA SOUL De La Soul Is Dead 64101 TOMMY BOY

POGUES Essential 15459 ISLAND

THEY MIGHT BE GIANTS/Apollo 18 54283 ELEKTRA

BON JOVI Slippery When Wet 43465 MERCURY

FRANK SINATRA The Very Good Years 80304 REPRISE

BEST OF SPLIT ENZ History Never Repeats 35201 A&M

BIRD/Original Recordings Of Charlie Parker 01044 VERVE

BRYAN ADAMS Reckless 51540 A&M

PATSY CLINE 12 Greatest Hits 53849 MCA

BROADWAY CLASSICS, VOL. 1 53987 MCA

Over 300 Hits in all! See inside!

10 8 COMPACT DISCS or cassettes for the price of 1

with nothing more to buy... ever!

DAVE GRUSIN The Gershwin Connection	10620 GRP	
TOM PETTY Into The Great Wide Open	35409 MCA	
BEST OF STEVIE NICKS Timespace	10940 MODERN	

U2 Achtung Baby	25174 ISLAND	
WILLIAMS/BOSTON POPS By Request...	25360 PHILIPS	
The Best Of The Doobie Brothers	43738 WARNER	
CHARLATANS U.K. Between 10th & 11th	44622 RCA	
HOROWITZ The Poet	25258 DG	
STEELY DAN Gold	74339 MCA	
TRAFFIC/The Low Spark Of High Heeled Boys	25169 ISLAND	
Best Of GRATEFUL DEAD Skeletons From The Closet	83892 WARNER	

ERIC CLAPTON RUSH/Sdtrk.	05632 REPRISE	
TANYA TUCKER What Do I Do With Me	25536 LIBERTY	
U2 Rattle And Hum	00596 ISLAND	
JOE JACKSON Look Sharp !	25192 A&M	
N.Y. ROCK & SOUL REVUE	63189 GIANT	
Van Halen/For Unlawful, Carnal Knowledge	10016 WARNER	
CARLY SIMON/This Is My Life-Sdtrk	74178 REPRISE/QWEST	

LEE GREENWOOD American Patriot	42219 LIBERTY	
DAVID BYRNE Uh-Oh	73214 WARNER BROS.	
THE WHO/Who's Better, Who's Best	00790 MCA	
YNGWIE MALMSTEEN COLLECTION	25460 POLYDOR	
PRIMUS/Sailing The Seas Of Cheese	64171 INTERSCOPE	
RUSH Roll The Bones	73723 ATLANTIC	
JIMI HENDRIX Live At Winterland	63650 RYKODISC	
CECE PENISTON Finally	53858 A&M	
BOYZ N THE HOOD Sdtrk.	24419 QWEST	
D.J. JAZZY JEFF & THE FRESH PRINCE/Homebase	21073 JIVE	

KRONOS QUARTET Pieces Of Africa	10472 NONESUCH	
LITTLE VILLAGE	05636 REPRISE	
EMF Schubert Dip	05604 EMI	
JODECI Forever My Lady	90177 MCA	
STING The Soul Cages	25218 A&M	
FLEETWOOD MAC Greatest Hits	00796 WARNER	
ALLMAN BROS. BAND Decade Of Hits '69-'79	35031 POLYDOR	
ANITA BAKER The Songstress	40154 ELEKTRA	
ERIC CLAPTON Slowhand	25094 POLYDOR	
SOUNDGARDEN Badmotorfinger	05637 A&M	
RICHIE SAMBORA Stranger In This Town	64685 MERCURY	

SCORPIONS/Best Of Rockers 'N' Ballads	63492 MERCURY	
NEIL DIAMOND 12 Greatest Hits	84050 MCA	
TOM PETTY Full Moon Fever	33911 MCA	
PAUL SIMON/The Rhythm Of The Saints	10455 WARNER	
JANE'S ADDICTION Ritual de lo Habitual	10020 WARNER	
A TRIBE CALLED QUEST The Low End Theory	24809 JIVE	

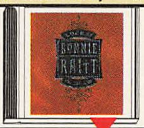

BONNIE RAITT Luck Of The Draw	15567 CAPITOL	
DAVID BOWIE Changesbowie	43693 RYKODISC	
QUEEN LATIFAH Nature Of A Sista'	21034 TOMMY BOY	
MARK CHESNUTT Longnecks & Short Stories	20505 MCA	
UNTIL THE END OF THE WORLD/Sdtrk.	15420 WARNER	
k.d. lang & The Reclines Absolute Torch And Twang	60257 SIRE	
WHITNEY HOUSTON I'm Your Baby Tonight	10663 ARISTA	
JAMES INGRAM Power Of Great Music	11131 WARNER	

DAS EFX Dead Serious	25328 ATCO/EASTWEST	
TORI AMOS Little Earthquakes	50382 ATLANTIC	

MS345 BMG Music Services, 6550 E. 30th St., Indianapolis, IN 46219-1194. TRADEMARKS USED IN THE ADVERTISEMENT ARE THE PROPERTY OF VARIOUS TRADEMARK OWNERS. © 1992 BMG Direct Marketing, Inc. Dog and horn are trademarks of General Electric Company, U.S.A. BMG logo™ BMG Music.

THE RIPPINGTONS Curves Ahead	20610	GRP
GARTH BROOKS No Fences	73266	CAPITOL
LOVE AND ROCKETS	01083	RCA
THE WHO Who's Next	70350	MCA
HANK WILLIAMS, JR. Greatest Hits	34553	WARNER/CURB

GARTH BROOKS Ropin' The Wind	25535	LIBERTY
RANDY TRAVIS High Lonesome	11075	WARNER BROS.
TAYLOR DAYNE Can't Fight Fate	01114	ARISTA
AARON NEVILLE Warm Your Heart	25194	A&M
HUEY LEWIS & THE NEWS/Sports	44448	CHRYSALIS
CHRIS ISAAK Heart Shaped World	73735	REPRISE
VINCE GILL Pocket Full Of Gold	73599	MCA
DEEP PURPLE Machine Head	13813	WARNER BROS.

VANESSA WILLIAMS The Comfort Zone	25066	WING/MERCURY
GREASE SDTRK.	35125	POLYDOR
FERRY/ROXY MUSIC 20 Greatest Hits	10490	REPRISE
NORRINGTON Beethoven, Sym. No.9	00467	EMI/ANGEL
SUPERTRAMP Classics 14 Greatest Hits	04891	A&M
HOLLY DUNN Milestones–Grt. Hits	83614	WARNER
BILL HALEY & The Comets From Original Master Tapes	83879	MCA
INXS X	64378	ATLANTIC

MR. BIG Lean Into It	24821	ATLANTIC
DEEE-LITE World Clique	52050	ELEKTRA
ROD STEWART Sing It Again Rod	00942	MERCURY

PIXIES Tromp Le Monde	80319	ELEKTRA
MADONNA	64288	SIRE
THE JUDDS Greatest Hits, Vol. 2	74054	RCA
JOHN SCOFIELD Grace Under Pressure	30775	BLUE NOTE
BETTE MIDLER For The Boys-Sdtrk.	74065	ATLANTIC
MARCUS ROBERTS As Serenity Approaches	05654	NOVUS
MOODY BLUES Seventh Sojourn	54583	THRESHOLD

Start with **6** CDs or CASSETTES for only 1¢ plus shipping & handling

Buy only **1** at regular Club prices within a year

Then get **3** more selections Free shipping and handling charges are added

Enjoy **10** for the price of 1!

Nothing more to buy...EVER!

START SAVING NOW – MAIL TODAY.

TAPE PENNY HERE

Mail to: BMG Music Service
P.O. Box 91001 Indianapolis, IN 46291

FOR COMPACT DISCS[1]

1 ☐ **I prefer CDs—** I enclose 1¢. Please accept my membership in the BMG Compact Disc Club and send my six FREE CDs as I have indicated here under the terms of this offer. I need buy just one more CD at regular Club prices during the next year. After that, I can choose 3 more CDs FREE! Shipping and handling charges are added to all shipments. That's 10 for the price of 1.

2 **RUSH ME THESE 6 CDs NOW** (indicate by number):

FOR CASSETTES

3 ☐ **I prefer CASSETTES—** I am enclosing a check for $1.86 (1¢ for my first 6 cassettes, plus $1.85 shipping and handling) for acceptance in the BMG Music Service. Under the terms of this offer, I agree to buy just one more cassette within the next year and be billed the regular Club price. After that I can choose 3 more cassettes FREE!

4 **RUSH ME THESE 6 CASSETTES NOW** (indicate by number):

5 **I am most interested in the music category checked here, but I am always free to choose from any** (check one only):

1 ☐ **LIGHT SOUNDS** — Bette Midler, Frank Sinatra
2 ☐ **COUNTRY** — Reba McEntire, Hank Williams, Jr.
3 ☐ **HARD ROCK** — U2, Dire Straits
4 ☐ **POP/SOFT ROCK** — Bonnie Raitt, Paula Abdul
5 ☐ **CLASSICAL**[2] — Luciano Pavarotti, Vladimir Horowitz
6 ☐ **JAZZ** — Dave Grusin, Yellowjackets
7 ☐ **HEAVY METAL** — Motley Crüe, Skid Row

☐ Mr.
☐ Mrs.
☐ Ms.
First Name Initial Last Name (PLEASE PRINT)

Address _____ Apt. _____

City _____ State _____ Zip _____

Telephone, please ( ) _____
Area Code

Signature _____ BJVL2

6 Have you bought anything else by mail in the last:
☐ **6 months** ☐ **year** ☐ **never** EJ

[1] Members who chose compact discs will be serviced by the BMG Compact Disc Club. Current BMG Compact Disc Club members are not eligible.

[2] Members who choose CLASSICAL as their listening interest will be serviced by the BMG Classical Music Service.

–We reserve the right to request any additional information or reject any application. Limited to new members, only one membership per family. Local taxes, if any, will be added. Alternative offer available in Alaska and Hawaii. Offer not available in Puerto Rico, APO or FPO.
–Photocopies of this coupon are acceptable.

10 8 COMPACT DISCS or cassettes for the price of 1

with nothing more to buy... ever!

FU-SCHNICKENS F.U.-Don't Take It Personal	10484 JIVE	
MICHELLE SHOCKED Arkansas Traveler	10521 MERCURY	
WILSON PHILLIPS	00726 SBK	

TEARS FOR FEARS The Hits '82-'92	80162 FONTANA	
DIGITAL UNDERGROUND Sons Of The P	02152 TOMMY BOY	
R.E.M. Eponymous	00701 I.R.S./MCA	
DEREK & THE DOMINOS Layla And Others...	25249 POLYDOR	
METALLICA ...And Justice For All	00478 ELEKTRA	
BEST OF MILES DAVIS Capitol/Blue Note Years	11000 BLUE NOTE	
BEST OF TWISTED SISTER Big Hits And Nasty Cuts	42900 ATLANTIC	
DOMINGO The Broadway I Love	30015 ATLANTIC	

BRYAN ADAMS Waking Up The Neighbours	35175 A&M	
LYLE LOVETT Joshua Judges Ruth	10508 MCA/CURB	
THE CURE/Staring At The Sea/Standing On A Beach	50024 ELEKTRA	
ABBEY LINCOLN You Gotta Pay The Band	64571 VERVE	
MOODY BLUES Greatest Hits	34284 THRESHOLD	
Le Mystère Des Voix Bulgares, 3	15512 FONTANA	
FAITH NO MORE The Real Thing	63719 REPRISE	

The Best Of The Velvet Underground	62303 VERVE	
U2 War	24619 ISLAND	
GUYS AND DOLLS New Broadway Cast	61964 RCA VICTOR	
EMERSON, LAKE & PALMER Brain Salad Surgery	54608 ATLANTIC	
CHICAGO Grt. Hits '82-'89	63363 REPRISE	
BOB MARLEY Legend	53521 ISLAND	
JAMES TAYLOR Greatest Hits	23790 REPRISE	
LYNYRD SKYNYRD Skynyrd's Innyrds	01150 MCA	
The Best Of The Manhattan Transfer	30125 ATLANTIC	
TONY! TONI! TONÉ! The Revival	00565 POLYDOR	

DAVID SANBORN Upfront	11104 ELEKTRA	
CHRISTOPHER HOLLYDAY And I'll Sing Once More	25322 NOVUS	
KENNY ROGERS 20 Great Years	25449 REPRISE	
HOLLY COLE TRIO Blame It On My Youth	53261 MANHATTAN	
WILLIE NELSON Grt. Hits & Rare Tracks	63284 RHINO	
AMY GRANT The Collection	44643 A&M	
BATTLE The Bach Album	73670 DG	
ELVIS PRESLEY The Number One Hits	72190 RCA	
POISON Flesh & Blood	50207 CAPITOL	
LINDA RONSTADT Cry Like A Rainstorm...	52221 ELEKTRA	
PAUL SIMON/Negotiations And Love Songs '71-'86	20461 WARNER	

AARON TIPPIN Read Between The Lines	05650 RCA	
MADONNA The Immaculate Collection	54164 SIRE	
SOUND OF MUSIC Sdtrk.	00046 RCA	
SOUTHSIDE JOHNNY & THE ASBURY JUKES/ Better Days	61604 IMPACT	
LINDA RONSTADT Mas Canciones	50090 ELEKTRA	
ISLEY BROTHERS Tracks Of Life	30086 WARNER BROS.	

HAMMER Too Legit To Quit	25514 CAPITOL	
SINÉAD O'CONNOR I Do Not Want...	33512 CHRYSALIS	
CHIEFTAINS The Bells Of Dublin	10943 RCA	
ENYA Watermark	43249 REPRISE	
BONNIE RAITT Nick Of Time	54410 CAPITOL	
PANTERA Vulgar Display Of Power	80040 ATCO	
HALL & OATES Rock 'N Soul, Pt. 1	13313 RCA	
THE SUGARCUBES Stick Around For Joy	05648 ELEKTRA	

CLINT BLACK The Hard Way	35458 RCA	
MINT CONDITION Meant To Be Mint	05638 PERSPECTIVE/A&M	

Over 300 Hits in all! See inside!

11PM (2) (3) (7) (8) (30) **NEWS**
(4) **NEWS; 35 min.**
(5) **NEWS; 60 min.**
(9) **ARSENIO HALL (CC); 60 min.** 76868
Scheduled: Jaleel White. (Repeat)
(11) **CHEERS (CC)—Comedy** 13706
Carla's second anniversary may be her last unless the out-of-town Eddie surprises her.
(13) **LISTENING TO AMERICA (CC)—Discussion; 60 min.** 95058
"Unequal Education" studies the Presidential candidates' positions on America's education system. The report profiles two students in different Bronx public schools—one middle class, the other inner city—to examine educational dissimilarities.
(20) **NEW WKRP IN CINCINNATI (CC)** 73918
(21) **MASTERPIECE THEATRE (CC); 2 hrs.** 691058
(25) **CLASSICAL MUSIC FROM KOREA; 60 min.** 45226
(31) **KOREAN PROGRAMMING; 2 hrs.** 793400
(41) **BALLET FOLKLORICO DE MEXICO; 2 hrs.** 41435
La compañía renombrada presenta danzas tradicionales del Nuevo y del Viejo Mundo.
(47) **JAPANESE PROGRAMMING; 90 min.** 36077
(50) **LONESOME PINE—Music; 60 min.** 775771
(55) **GIFT OF LOVE; 60 min.** 67110
John Goodman and Marlo Thomas host this fund-raiser for St. Jude Children's Research Hospital in Memphis.
(61) **FLYING BLIND (CC)—Comedy** 245955
See 10 P.M. for details.
(A&E) **RAVE—Magazine; 60 min.** 203495
Debut: A series profiling performance artists via music clips and interviews. First up: Prince. [Airs weekly at this time.]
(CNN) **SPORTS** 572145
(CSP) **BOOKNOTES; 60 min.** 38936
(DSC) **WINGS—Documentary; 60 min.** 508067
Included: the F-15 Eagle.
(ESN) **SPORTSCENTER; 60 min.** 452077
(FAM) **CHANGED LIVES—Religion** 826023
(LIF) **PHYSICIANS' JOURNAL UPDATE** 839597
(MSG) **SPORTSDESK** 73936
(MTV) **WEEK IN ROCK** 824665
(SC) **HORSE RACING FROM BELMONT** 796619
(SCA) **COLLEGE FOOTBALL; 3 hrs.** 4014918
Oregon at Stanford, taped yesterday.
(TBS) **NETWORK EARTH** 496771
A growth hormone to boost milk production in beef cattle; an airline's recycling program.
(TNN) **TRUCKIN' USA** 706961
(TNT) **STADIUM SHOW (CC); 45 min.** 6573665
(USA) **SILK STALKINGS (CC); 60 min.** 627329
A bale hook closes the market on a stockbroker delivering a million-dollar ransom for his daughter (Amy Graham). Whitney: Pamela Bowen. Boswell: Madison Mason.

11:30 (2) **CBS NEWS—Bill Plante** 5866905
(3) **MAGNUM, P.I.; 60 min.** 58690
(7) **MOVIE—Drama; 2 hrs.** ★★★ 95042
"When the Time Comes." (Made for TV; 1987) Sensitively handled story about a terminally ill woman (Bonnie Bedelia) struggling with the decision to take her own life. Wes: Terry O'Quinn. Dean: Brad Davis. Joanna: Karen Austin. Harold: Donald Moffat.
(8) **SPORTS EXTRA** 7569684
(11) **STAR TREK: THE NEXT GENERATION (CC)—Science Fiction; 60 min.** 35874
La Forge and Ro (LeVar Burton, Michelle Forbes) are assumed to be dead when they vanish during transport back to the Enterprise from a Romulan science ship. Mirok: Thomas Kopache.
(20) **GEORGE MICHAEL SPORTS MACHINE** 42955
(30) **MARRIED . . . WITH CHILDREN (CC)—Comedy** 41936
(61) **DOWN THE SHORE (CC)** 651752
Aldo's Friday date (Monica Horan) will not be ignored after he lies to date a neighbor (Brenda Strong) for a Saturday party, where his Fri-

CORVAIR power

Stock, Hot Rod, VW & V8 Conversions - concours cars, "street" cars, or Dune Buggies. Over 8000 parts in new 400 page illustrated catalog: Rushed $5.00 ($ back if not satisfied). Tell a friend or relative! Trim, manuals, repros!

Clark's Corvair Parts, Inc.
Rt 2 Box 404
Shelburne Falls, Ma. 01370
(413) 625-9776

day date provides the only excitement. Aldo: Louis Mandylor. Arden: Anna Gunn.
(CNN) **INSIDE BUSINESS—Discussion** 800110
(FAM) **JOHN ANKERBERG—Religion** 451868
(LIF) **FAMILY PRACTICE UPDATE** 457042
(MAX) **MOVIE—Comedy; 90 min.** ★ 630329
"Virgin High." Linnea Quigley, Burt Ward.
(MSG) **GOLF; 2 hrs.** 29226
Third-round play in the G.A. European Open, taped yesterday at Sunningdale, England.
(MTV) **LIQUID TV** 442110
(SC) **NHL CLASSIC CONTESTS; 2 hrs., 30 min.** 490619
Highlights of Game 7 of a 1988 second-round Stanley Cup playoff series between Washington and New Jersey.
(TBS) **GIFT OF LOVE; 60 min.** 755597
(TNN) **TRUCK AND TRACTOR COMPETITION** 955446

11:35 (4) **GEORGE MICHAEL SPORTS MACHINE** 3262526

11:45 (2) **SPORTS UPDATE** 80437752
(8) **WISEGUY—Crime Drama; 60 min.** 3741503
(TNT) **MOVIE—Adventure; 2 hrs., 30 min.** ★★ 5397313
"The Beastmaster." (1982) He's an ancient prince (Marc Singer) predestined to do battle with an evil priest (Rip Torn). Tanya Roberts.

EARLY MONDAY

Mid. (2) **ENTERTAINMENT TONIGHT (CC)—Magazine; 60 min.** 33578
(5) **CURRENT AFFAIR: EXTRA; 60 min.** 42240
(9) **COMMERICAL PROGRAMS; 3 hrs.** 745004
(13) **INDEPENDENT FOCUS; 60 min.** 22424
"A Visa for a Dream" looks at illegal immigration from the Dominican Republic to Puerto Rico, especially women seeking employment.
(20) **WKRP 51st ANNIVERSARY (CC)—Comedy; 60 min.** 261578
As the station celebrates its 51st anniversary, Donovan (Mykelti Williamson) decides to resign, and the staff must remind him of his success at WKRP. Les: Richard Sanders.
(30) **SISKEL & EBERT** 601172
Scheduled: "Sneakers" (Robert Redford, Sidney Poitier); "Husbands and Wives."
(55) **MOVIE—Mystery (BW); 90 min.** ★★★ 775897
"Mr. Moto Takes a Chance." (1938) The Oriental detective (Peter Lorre) poses as an archaeologist and braves danger in Indochina. Rochelle Hudson, J. Edward Bromberg. Marty: Robert Kent. Chick: Chick Chandler.
(61) **DR. GENE SCOTT; 2 hrs., 30 min.** 509004
(A&E) **MOVIE—Musical; 2 hrs.** ★★ 536608
"Popeye." (1980) Robin Williams as the spinach-eating sailor and Shelley Duvall as his sweetie Olive Oyl in Robert Altman's campy version of the comic strip. Ray Walston. Bluto: Paul Smith. Wimpy: Paul Dooley. Geezil: Richard Libertini. Nana: Roberta Maxwell.
(AMC) **MOVIE—Drama (BW); 1 hr., 55 min.** ★★★ 3693789
"Stella Dallas." Barbara Stanwyck.
(CNN) **WORLD REPORT** 723172
(CSP) **COMMONS QUESTION TIME** 950266
(DIS) **MOVIE (CC)—Comedy; 1 hr., 35 min.** ★★ 2139511
"Waiting for the Light." Shirley MacLaine.
(DSC) **MAKING OF A CONTINENT—Documentary; 60 min.** 545356
(ESN) **NFL PRIMETIME; 60 min.** 918288
(FAM) **JOHN OSTEEN—Religion** 354066
(LIF) **COMMERCIAL PROGRAMS; 7 hrs.**
(MTV) **120 MINUTES; 2 hrs.** 472004
(NIK) **MARY TYLER MOORE MARATHON CONTINUES**
(SHO) **MOVIE (CC)—Crime Drama; 2 hrs., 15 min.** ★★ 20660172
"State of Grace." Sean Penn, Ed Harris.
(TNN) **SPEED AND BEAUTY** 468356
(USA) **HOLLYWOOD INSIDER** 718240
Scheduled: Markie Post; Jack Lemmon.

12:05 (4) **NEW WKRP IN CINCINNATI (CC)** 7698627

12:25 (HBO) **MOVIE (CC)—Comedy; 1 hr., 45 min.** ★★ 84141801
"Doc Hollywood." Michael J. Fox, Julie Warner.

12:30 (3) **RUNAWAY WITH THE RICH AND FAMOUS** 30820
(11) **STREET JUSTICE; 60 min.** 82530
(30) **MATLOCK (CC); 2 hrs.** 742153
A judge's investigation of the mayor's assassination triggers a frame-up, but Matlock's visiting daughter (Brynn Thayer) aims to expose it. Matlock: Andy Griffith. (Repeat)
Additional Cast
Judge Arthur Eller ..... Kristoffer Tabori
Leo Brodsky ..... Rene Auberjonois
Chief Colin Young ..... Eddie Jones
(47) **LOVE PHONE—Video Dating** 74288
(CSP) **ROAD TO THE WHITE HOUSE; 90 min.** 349795
(FAM) **FEED THE CHILDREN** 653849
(TBS) **WORLD TOMORROW—Religion** 985707
(TMC) **MOVIE—Thriller; 1 hr., 40 min.** ★★ 8241424
"The First Power." Lou Diamond Phillips.
(TNN) **ROAD TEST MAGAZINE** 720608
(USA) **COMMERCIAL PROGRAMS; 6 hrs.**

12:35 (4) **ROGGIN'S HEROES—Comedy** 2591004

12:45 (8) **MOVIE—Drama; 2 hrs.** ★★ 5608443
"Dreams Don't Die." (Made for TV; 1982) New York City is the setting for this story of teenage urban crime. Ike Eisenmann, Trini Alvarado.

1 AM (2) **QUINCY—Crime Drama; 60 min.** 98066
(3) **ROGGIN'S HEROES—Comedy** 46530
(5) (TBS) **COMMERCIAL PROGRAMS; 3 hrs.**
(41) **TITULARES DEPORTIVOS** 23714
(DSC) **MOVIE—Documentary; 90 min.** ★ 207627
"Dangerous Creatures" are sought by explor-

er John Burrud in locations that include Africa, South America and the Arctic.
(ESN) BASEBALL TONIGHT; 60 min. 533714
(FAM) COMMERCIAL PROGRAMS; 4 hrs., 30 min.
(MAX) MOVIE—Comedy-Drama; 1 hr., 50 min. ★★★ 5819511
"Diner." Steve Guttenberg, Daniel Stern.
(TNN) WINNERS—Motor Sports 347424

1:05 (4) ON SCENE: EMERGENCY RESPONSE 7567849

1:30 (3) NEW ENGLAND SUNDAY 84288
(7) NEWS
(11) COMMERCIAL PROGRAM
(41) PELICULA—Drama; 1 hr., 35 min. 8313207
"La cucaracha." (Mexicana; 1958) Durante la Revolución Mexicana, un general, enamorado de dos mujeres, tiene que escoger entre una intrépida guerrera y una viuda más reservada. María Félix, Pedro Armendáriz, Dolores del Río, Antonio Aguilar, Ignacio López Tarso, Emilio Fernández, Flor Silvestre.
(55) WILD KINGDOM 50356
(MSG) HORSE RACING FROM MONMOUTH PARK 402998
(TNN) EXPLORING AMERICA: SIDE BY SIDE—Travel 596202

1:35 (4) EMERGENCY CALL (CC) 5583153
(DIS) MOVIE (CC)—Drama; 1 hr., 40 min. ★★ 49220559
"Roald Dahl's Danny.

2 AM (2) (3) UP TO THE MINUTE—News; 3 hrs., 30 min. 327882/321608
(7) BRANDED—Western 68337
(11) MONSTERS—Thriller 50527
(55) CELEBRATE LIFE 50581
(A&E) HOUSE OF ELIOTT; 60 min. 562066
(AMC) MOVIE—Drama (BW); 85 min. ★★★ 3625172
"Remember the Day." Claudette Colbert.
(ESN) SPORTSCENTER; 60 min. 959578
(MTV) VIDEOS; 3 hrs. 747424
(NIK) MARY TYLER MOORE MARATHON CONTINUES
(TNN) RODEO; 60 min. 349998

2:05 (4) BEAUTY AND THE BEAST (CC)—Fantasy; 60 min. 3268337

2:10 (TMC) FILM SHORTS; 50 min. 22789443

2:15 (HBO) MOVIE—Thriller; 90 min. ★ 6701066
"Silent Night, Deadly Night 5; The Toy Maker."
(SHO) MOVIE—Drama; 80 min. 41684530
"Joy: Chapter II." Brigitte Lahaie.
(TNT) MOVIE—Adventure; 2 hrs. ★★★ 2973578
"The 7th Voyage of Sinbad." (1958) The legendary Arabian-Nights hero battles horrifying monsters (courtesy of special effects man Ray Harryhausen) on an ancient isle. Kerwin Mathews. Caliph: Alex Mango. Parisa: Kathryn Grant. Genie: Richard Eyer.

2:30 (7) WORLD NEWS NOW; 2 hrs. 358998
(11) COMMERCIAL PROGRAM
(CNN) SPORTS 451646
(DSC) SMOOTH GROOVE 813462

2:45 (8) COMMERCIAL PROGRAM

2:55 (MAX) MOVIE—Drama; 1 hr., 40 min. ★ 73925714
"Bail Jumper." Eszter Balint, B.J. Spalding.

3 AM (9) HOME SHOPPING SPREE; 3 hrs. 736356
(11) FRIDAY THE 13th—Thriller; 60 min. 998530
(A&E) RAVE—Magazine; 60 min. 153608
(CNN) BOTH SIDES WITH JESSE JACKSON—Discussion 556530
(ESN) BICYCLING 369066
Mountain-biking action taped July 23-26 at Mammoth Lakes, Cal.
(TMC) MOVIE (CC)—Thriller; 1 hr., 35 min. ★★ 7147004
"Freddy's Dead: The Final Nightmare." Robert Englund, Lisa Zane, Shon Greenblatt.

3:05 (4) MISSING/REWARD (CC) 8092240
(41) NINOS DEL MUNDO; 60 min. 8731646

3:15 (8) WORLD NEWS NOW; 2 hrs., 45 min. 60282795

3:30 (AMC) MOVIE—Comedy (BW); 80 min. ★★ 1661801
"Let's Make It Legal." Claudette Colbert.
(CNN) FUTURE WATCH—Report 6694849
(DIS) MOVIE (CC)—Comedy; 1 hr., 35 min. ★★ 9670066
"The Ugly Dachshund." Dean Jones.
(ESN) GOLF; 2 hrs. 245171
The final round of the Canadian Open, taped Sunday at Oakville, Ont.

3:35 (4) NIGHTSIDE—News; 85 min. 28718714

3:40 (SHO) MOVIE—Comedy-Drama; 1 hr., 45 min. ★★★ 98365733
"Brewster McCloud." Bud Cort.

3:45 (CNN) NEWSROOM (CC) 50537153
(HBO) LARRY SANDERS (CC) 7082676

4 AM (5) MISSION: IMPOSSIBLE; 60 min. 609135
(11) LOU GRANT—Drama; 60 min. 631733
(A&E) ALL CREATURES GREAT AND SMALL—Drama; 2 hrs. 816559
(CNN) BIG STORY—Report 456191
(NIK) MARY TYLER MOORE MARATHON CONTINUES
(TBS) WCW WRESTLING; 60 min. 436443

4:15 (HBO) ROSEANNE ARNOLD (CC)—Comedy; 60 min. 5298511
(TNT) LOGAN'S RUN; 60 min. 3340917

4:30 (7) GUNS OF WILL SONNET—Western 99733
(CNN) RELIABLE SOURCES 564559
(TMC) MOVIE—Comedy; 1 hr., 40 min. ★ 3288375
"Another You." Richard Pryor, Gene Wilder.

4:40 (MAX) MOVIE (CC)—Comedy-Drama; 1 hr., 50 min. ★★ 60928086
"Down the Drain." Andrew Stevens.

4:50 (AMC) MOVIE—Drama (BW); 70 min. ★★★ 13793269
"Bed of Roses." Constance Bennett.

MORNING

5 AM (4) THIS MORNING'S BUSINESS 26086
(5) ROPERS—Comedy 68288
(7) BRANDED—Western 53356
(11) LOVE BOAT—Comedy; 60 min. 558397
(61) SHEPHERDS' CHAPEL BIBLE STUDY; 60 min. 444917
(CNN) SPORTS 843578
(MTV) VIDEOS; 60 min. 699563
(TBS) WRESTLING 2465337

5:05 (DIS) AVONLEA (CC); 50 min. 85834288
(TBS) GOMER PYLE, USMC—Comedy 2464608

5:15 (TNT) LITTLE RASCALS (BW); 45 min. 88530269

5:20 (HBO) MOVIE—Comedy; 90 min. ★★ 5212820
"The Super." Joe Pesci, Vincent Gardenia.

5:30 (2) CBS NEWS—Roberts/Vieira 40795
(3) THIS MORNING'S BUSINESS 77849
(4) NBC NEWS (CC)—Ann Curry 68191
(5) FAITH 20—Religion 82795
(7) ABC NEWS (CC)—Mike Schneider 43761
(41) TU O NADIE—Novela 39627
(CNN) NEWS—Marshall/Harris; 60 min.
(ESN) BODY BY JAKE—Exercise 674207
(FAM) LARRY LEA—Religion 355795
(NIK) NICK NEWS—Newsmagazine 180443
(SHO) MOVIE (CC)—Comedy-Drama; 1 hr., 55 min. ★★ 4560789
"Mermaids." Winona Ryder, Cher.

5:35 (TBS) HEADLINE NEWS 2298882

6 AM (2) (4) (7) NEWS; 60 min.
(3) CBS NEWS—Roberts/Vieira 47608
(5) GOOD DAY NEW YORK, FIRST EDITION; 60 min. 70462
(8) ABC/LOCAL NEWS; 60 min. 63172
(9) FAMILY FEUD—Game 49004
(11) SWANS CROSSING—Teenagers 34172
(13) LEARN TO READ 65066
(20) SUCCESS N LIFE—Religion; 60 min. 12004
(21) ADAM SMITH—Economics 65608
(30) NBC/LOCAL NEWS; 60 min. 974530
(41) NOTICIERO UNIVISION 32714
(47) JAMES ROBISON—Religion 83424
(61) ROMPER ROOM—Children 299288
(A&E) RISING DAMP—Comedy 187356
(AMC) MOVIE—Crime Drama (BW); 60 min. ★★★ 910511
"Follow Me Quietly." William Lundigan.
(DIS) MOUSERCISE—Children 245086
(ESN) BODIES IN MOTION—Exercise 644066
(FAM) MARILYN HICKEY—Religion 358882
(MTV) AWAKE ON THE WILD SIDE; 2 hrs.
(NIK) MR. WIZARD'S WORLD—Science 183530
(TNT) PINK PANTHER; 60 min. 740462

6:05 (TBS) I LOVE LUCY—Comedy (BW) 2236820
(TMC) MOVIE—Adventure; 1 hr., 35 min. ★★ 45185443
"Rascals and Robbers—The Secret Adventures of Tom Sawyer and Huck Finn."

6:30 (3) NEWS
(9) BUGS & DAFFY—Cartoon 89849
(11) (61) CAPTAIN N: AND THE VIDEO GAMEMASTERS (CC)—Cartoon 74917/180066
Debut: When Kevin Keene is drawn into Video land through his TV, he becomes "Captain N," a superhero who must protect Videoland.
(13) NEW EXPLORERS (CC) 70424
(21) LILIAS!—Yoga 98462
(41) TESORO DEL SABER—Niños 72559
(47) TODAY WITH MARILYN—Religion 12153
(A&E) PREVIEW 198337
(CNN) BUSINESS MORNING 747627
(DIS) GOOD MORNING, MICKEY! 129820
(ESN) GETTING FIT—Exercise 558795
(FAM) JAMES ROBISON—Religion 387269
(MAX) MOVIE—Comedy; 85 min. ★★★ 1120153
"Love and Death." Woody Allen.
(NIK) DANGER MOUSE—Cartoon 194511
(USA) FIRST BUSINESS 732795

6:35 (TBS) TOM AND JERRY; 90 min. 2895424

7 AM (2) (3) THIS MORNING (CC)—Smith/Zahn; 2 hrs. 29917/16443
Scheduled: Singer Jeffrey Osborne.
(4) (30) TODAY (CC)—Couric/Gumbel; 2 hrs. 14085/85761
Scheduled: Joseph Steffan ("Honor Bound"), Anne Edwards ("The Grimaldis of Monaco").
(5) GOOD DAY NEW YORK; 2 hrs. 56085
(7) (8) GOOD MORNING AMERICA (CC)—Gibson/Lunden; 2 hrs. 41153/49795
Scheduled: Film historian Leonard Maltin, on his 1993 video and movie guide.
(9) INSPECTOR GADGET—Cartoon 85511
(11) G.I. JOE—Cartoon 10207
(13) (49) SESAME STREET (CC)—Children; 60 min. 42288/33530
(20) DUCKTALES (CC)—Cartoon 81559
(21) TO LIFE!—Yoga 9083608
(25) SIT AND BE FIT—Exercise 42795
(31) SUPERTIME—In Japanese; 2 hrs. 85707
(41) COCINA CRISCO 18849
(47) TELEMUNEQUITOS; 90 min. 82443
(55) HEADLINE NEWS 83153
(61) NINJA TURTLES (CC)—Cartoon 836733
(A&E) MEN IN SPACE; 60 min. 550288
(AMC) MOVIE—Western (BW); 55 min. ★★ 8041337
"Cheyenne Kid." Tom Keene, Mary Mason.
(CNN) NEWS—Marshall/Harris
(DIS) CARE BEARS (CC)—Cartoon 866849
(ESN) SPORTSCENTER; 60 min. 998424
(FAM) AUGIE DOGGIE—Cartoon 834789
(HBO) MEL GIBSON GOES BACK TO SCHOOL—Teenagers; 60 min. 990882
(LIF) IT FIGURES—Exercise 434743
(NIK) YOGI BEAR—Cartoon 830801
(TNT) BUGS BUNNY—Cartoon; 60 min. 632004
(USA) CARTOON EXPRESS; 3 hrs. 836882

7:15 (21) A.M. WEATHER 37308733

7:30 (9) CAMP CANDY—Cartoon 22266
Debut: John Candy plays a camp counselor for misfits in a mix of live action and animation.

11 NINJA TURTLES (CC)—Cartoon 99714
20 DENNIS THE MENACE—Cartoon 60066
21 BARNEY & FRIENDS (CC) 71068
25 BODY ELECTRIC—Exercise 54530
41 *HABLANDO 97356*
55 NEWSWORTHY—Magazine 22248
61 BEETLEJUICE (CC)—Cartoon 815240
CNN BUSINESS DAY 462424
DIS ADVENTURES IN WONDERLAND (CC) —Children 845356
FAM FLINTSTONE KIDS—Cartoon 684086
LIF EVERYDAY WORKOUT—Exercise 284040
NIK HEATHCLIFF—Cartoon 826608
SHO WORDS TO LIVE BY (CC)—Drama; 45 min. 7697608

7:35 TMC MOVIE—Drama BW; 90 min. ★★★ 2752004
"China Seas." Clark Gable, Jean Harlow.

8 AM 9 JAMES BOND JR. (CC)—Cartoon 17646
11 DUCKTALES (CC)—Cartoon 40694
13 49 BARNEY & FRIENDS (CC)—Children 46172/44714
20 POPEYE—Cartoon 89627
21 SESAME STREET (CC); 60 min. 875795
25 HOMESTRETCH—Exercise 69801
41 BUEN DIA NUEVA YORK 40676
55 CHURCH SERVICE—Catholic; 60 min. 30725
61 ALVIN AND THE CHIPMUNKS (CC) —Cartoon 944191
A&E NEW WILDERNESS 847066
AMC MOVIE—Drama BW; 2 hrs., 55 min. ★★★★ 49835068
"The Best Years of Our Lives." Fredric March.
CNN NEWS—Marshall/Harris; 60 min.
CSP VIEWER CALL-IN; 90 min. 942066
DIS GUMMI BEARS—Cartoon 950627
ESN SPORTSCENTER; 60 min. 999153
FAM INSPECTOR GADGET—Cartoon 927518
HBO BABAR—Cartoon 209882
LIF GROWING UP TOGETHER 638612
MAX MOVIE—Drama; 2 hrs., 25 min. ★★ 14970375
"Cast a Giant Shadow." Kirk Douglas.
MTV WEEK IN ROCK 333040
NIK LOONEY TUNES—Cartoon 843240
TNT POPEYE—Cartoon; 60 min. 633733

8:05 TBS I DREAM OF JEANNIE—Comedy 2512240

8:30 9 WIDGET—Cartoon 16917
11 JETSONS—Cartoon 90135
13 BEHIND THE SCENES (CC) 45443
Penn and Teller and friends teach kids about the creative process. Included: artist David Hockney draws "a walk around a chair."
20 INSPECTOR GADGET—Cartoon 88998
25 BARNEY & FRIENDS—Children 68172
41 MUJER . . . CASOS DE LA VIDA REAL —Drama 90117
47 ZOE MINISTRIES—Religion 61578
49 MISTER ROGERS (CC)—Children 43085
61 WOODY WOODPECKER—Cartoon 943462
A&E IN SEARCH OF . . . 846337
DIS WELCOME TO POOH CORNER (CC) —Children 959998
FAM *POPEYE—Cartoon* 488199
HBO PINOCCHIO (CC)—Cartoon 208153
LIF WHAT EVERY BABY KNOWS 927563
MTV AWAKE ON THE WILD SIDE 783581
NIK DENNIS THE MENACE BW 842511
SHO MOVIE—Comedy; 90 min. 114578
"Driving Me Crazy." Thomas Gottschalk.

8:35 TBS BEWITCHED—Comedy 1904207

8:45 50 A.M. WEATHER 69234795

9 AM 2 CRISTINA—Discussion; 60 min. 52530
3 MAURY POVICH; 60 min. 56356
Scheduled topic: violence among teens. Guests include Bill Cosby.
4 JERRY SPRINGER; 60 min. 54998
Scheduled topic: illegitimacy.
5 I LOVE LUCY—Comedy BW 54288
7 REGIS & KATHIE LEE; 60 min. 96998
Scheduled: Actor Carl Weathers. (Live)
8 PHIL DONAHUE (CC); 60 min. 87240
Scheduled: Australian male exotic dancers.
9 TOM AND JERRY—Cartoon 90199
11 HAPPY DAYS—Comedy 92337
13 49 SESAME STREET (CC)—Children; 60 min. 74714/72356
20 CASPER—Cartoon 20838
21 READING RAINBOW (CC) 11240
25 3-2-1 CONTACT—Children 59424
30 JOAN RIVERS; 60 min. 698608
Scheduled topic: out-of-body experiences. Guests include author Raymond A. Moody.
31 BODY ELECTRIC—Exercise 15004
41 LO MEJOR DE CHESPIRITO—Comedia; 60 min. 41462
47 VICTORY WITH MORRIS CERULLO 45530
50 SIT AND BE FIT—Exercise 308240
55 COMMERCIAL PROGRAMS; 60 min.
61 FAMILY TIES (CC)—Comedy 934714
A&E MOVIE—Drama; 2 hrs. ★★★ 199066
"The Little Princess." See Mon./Early Tues. 4 A.M. for details.
CNN NEWS—Cain/Kelley; 90 min.
DIS UNDER THE UMBRELLA TREE 973578
DSC ASSIGNMENT—Science; 60 min. 178608
ESN BASIC TRAINING WORKOUT 220375
FAM WALTONS—Drama; 60 min. 367530
HBO MOVIE (CC)—Fantasy; 1 hr., 35 min. ★★★ 9504714
"The Witches." Anjelica Huston, Mai Zetterling.
LIF GARRY SHANDLING—Comedy 383545
MTV JOHN NORRIS; 3 hrs., 30 min. 388820
NIK FLIPPER—Drama 866191
TNN VIDEOMORNING; 3 hrs. 196462
TNT PINK PANTHER; 60 min. 464530

9:05 TBS LITTLE HOUSE ON THE PRAIRIE —Drama; 60 min. 9857795
TMC MOVIE—Drama; 1 hr., 55 min. ★★★ 84957882
"A World Apart." Barbara Hershey, Jodhi May.

9:30 (5) I LOVE LUCY—Comedy (BW) 82559
(9) (61) PERFECT STRANGERS (CC)—Comedy 41191/662085
(11) HAPPY DAYS—Comedy 43559
(20) COMMERCIAL PROGRAM
(21) SIGNING WITH CINDY—Instruction 49511
(25) READING RAINBOW—Children 87795
(31) CREATIVE LIVING 43375
(47) KENNETH COPELAND—Religion 73801
(50) LEARN TO READ 493581
(DIS) DUMBO'S CIRCUS—Children 678511
(ESN) BODYSHAPING—Exercise 948269
(LIF) DUET—Comedy 771559
(NIK) MAYA THE BEE—Cartoon 582627

10AM (2) (3) FAMILY FEUD CHALLENGE—Game; 60 min. 68004/35578
(4) LOVE CONNECTION 96191
(5) PEOPLE'S COURT 38191
(7) SALLY JESSY RAPHAEL; 60 min. 60288
Scheduled discussion topic: substance abuse and infanticide.
(8) GERALDO—Discussion; 60 min. 51530
Scheduled topic: a KKK rally.
(9) INFATUATION 63801
Debut: Singles find romance or face rejection when they reveal their true feelings to the objects of their affection. Bob Eubanks hosts.
(11) VICKI!; 60 min. 95998
Scheduled topic: tabloid reporters.
(13) SHINING TIME STATION (CC) 94004
(20) HIGHWAY TO HEAVEN (CC)—Drama; 60 min. 99578
(25) SQUARE ONE TELEVISION 10608
(30) MONTEL WILLIAMS; 60 min. 98998
Scheduled program topic: romance and exotic dancers. (Repeat)
(31) THIS OLD HOUSE (CC) 70004
(41) NOSOTROS LOS GOMEZ 56511
(47) W.V. GRANT JR.—Religion 36733
(55) MOVIE—Crime Drama; 2 hrs. ★ 36269
"Blue City." (1986) Loosely adapted Ross Macdonald mystery about a hotheaded Floridian (Judd Nelson) investigating his father's murder. Ally Sheedy. Joey: David Caruso. Luther: Paul Winfield. Perry: Scott Wilson.
(61) PERRY MASON (BW); 60 min. 811424
(DIS) DONALD DUCK PRESENTS 110172
(DSC) TRAVEL MAGAZINE 127849
(ESN) SPORTSCENTER; 60 min. 202004
(FAM) 700 CLUB—Religion; 60 min. 989838
(LIF) MOVIE—Fantasy; 2 hrs. ★★ 751795
"Ghost of a Chance." (Made for TV; 1987) The spirit of a deceased musician (Redd Foxx) returns to earth seeking the help of the hard-headed cop (Dick Van Dyke) who accidentally killed him. Johnson: Geoffrey Holder. Mendez: Richard Romanus. Jessie: Kimble Joyner.
(NIK) DAVID THE GNOME—Cartoon 118191
(SHO) MOVIE—Drama (BW); 2 hrs., 10 min. ★★★★ 85339172
"Mr. Smith Goes to Washington."
(TNT) MAYBERRY R.F.D.—Comedy 589288
(USA) DIVORCE COURT—Drama 756375

10:05 (TBS) MOVIE—Crime Drama; 2 hrs. ★★★ 3579269
"Murder in Texas." (1981) Fact-based TV-movie centering on the case of John Hill, a Houston physician accused of slaying his first wife. Sam Elliott, Farrah Fawcett, Katharine Ross, Andy Griffith, Royce Wallace. [Concludes tomorrow at this time.]

10:30 (4) CONCENTRATION—Game 29578
(5) PEOPLE'S COURT 43172
(9) THAT'S AMORE: A SNEAK PREVIEW—Game 96153
A preview of a series based on a popular Italian show featuring couples who express their pet peeves about each other.
(13) MISTER ROGERS (CC)—Children 65207
(25) CLUB CONNECT—Teenagers 55608
(31) NATHALIE DUPREE'S MATTERS OF TASTE 11288
(41) ¡PAPA SOLTERO!—Comedia 12191
(47) SUCCESS N LIFE; 60 min. 537578
(CNN) LIVING IN THE 90's 484511
Debut: Christie Brinkley hosts this daily lifestyle program, focusing on a different feature story each day.
(DIS) MUSIC BOX—Children 962462
(DSC) GREAT CHEFS OF NEW ORLEANS 864733
(HBO) MOVIE (CC)—Comedy; 1 hr., 35 min. ★★ 3621356
"My Blue Heaven." Steve Martin, Rick Moranis.
(MAX) MOVIE—Drama (BW); 85 min. ★★★ 7781998
"The Petrified Forest." Leslie Howard.
(NIK) LITTLE KOALA—Cartoon 862375
(TNT) MAYBERRY R.F.D.—Comedy 322820
(USA) DIVORCE COURT—Drama 419207

11AM (2) (3) PRICE IS RIGHT; 60 min. 28288/15714
(4) CLOSER LOOK (CC)—Faith Daniels 9424
(5) PERRY MASON (BW); 60 min. 55356
(7) HOME—Information; 90 min. 504240
Scheduled: Battling obesity; tips on gaining custody of children.
(8) REGIS & KATHIE LEE; 60 min. 48066
Scheduled: Actor Carl W... 60 min. 80066
(9) 9 BROADCAST PLAZA; 60 min. 22202
(11) JOAN RIVERS; 60 min. 22202
Scheduled topic: out-of-body experiences. Guests include author Raymond A. Moody.
(20) JEFFERSONS (CC)—Comedy 14240
(21) INSIDE ALBANY 54882
(25) COOKING WITH KURMA 79694
(30) CHURCH SERVICE—Catholic 49998
(31) ASK CONGRESS 36424
(41) LUZ Y SOMBRA—Novela; 60 min. 22284
(61) JENNY JONES; 60 min. 821288
Scheduled discussion topic: sexual misconduct and the clergy.
(A&E) FUGITIVE—Drama; 60 min. 822882

(AMC) MOVIE—Comedy (BW); 1 hr., 35 min. ★★★ 2484153
"Midnight." Claudette Colbert.
(CNN) NEWS—Cain/Kelley
(DIS) FRAGGLE ROCK—Cartoon 599530
(DSC) LOW CHOLESTEROL GOURMET 510375
(ESN) BODY BY JAKE—Exercise 961085
(FAM) HEART TO HEART 662337
(NIK) EUREEKA'S CASTLE; 60 min. 835356
(TMC) MOVIE—Drama; 1 hr., 40 min. ★★★ 7349375
"Pump Up the Volume." Christian Slater.
(TNT) DAKTARI—Drama; 60 min. 207172
(USA) JUDGE (CC)—Drama 149801
11:30 (4) DOCTOR DEAN—Discussion 4153
The effects of alcohol on women. Guests include Olympic skater Tai Babilonia.
(20) COMMERCIAL PROGRAM
(21) MYSTERY! (CC); 60 min. 994733
(25) DISTRICT 6 SPEAKS 29153
(30) CLOSER LOOK (CC)—Faith Daniels 40627
(31) STATE OF THE ARTS 37153
(47) VIDA ETERNA—Religión 97917
(CNN) CRIER & CO.—Discussion 155462
(DIS) MY LITTLE PONY TALES 507559
(DSC) PASQUALE'S KITCHEN EXPRESS—Cooking 511004
(ESN) GETTING FIT—Exercise 962714
(FAM) COMMERCIAL PROGRAMS; 60 min.
(USA) JUDGE (CC)—Drama 140530

AFTERNOON

Noon (2) (3) (8) NEWS
(4) (30) SANTA BARBARA—Serial; 60 min. 41288/39172
(5) MAMA'S FAMILY—Comedy 34424
(9) NEWS; 60 min.
(11) GERALDO—Discussion; 60 min. 26882
Scheduled topic: a KKK rally.
(13) LEARN TO READ 56559
(20) KATE & ALLIE (CC)—Comedy 82714
(25) DISCOVERING PSYCHOLOGY; 60 min. 48266
(31) FUN WITH ALKYDS AND OILS 95240
(41) AL MEDIODIA; 60 min. 24424
Estreno: Una mezcla de noticias, entrevistas e información para el consumidor. Anfitriones: Mauricio Zeilic y María Antonieta Collins.
(47) CLUB TELEMUNDO; 60 min. 63424
(49) VOICES IN CELEBRATION OF EDUCATION; 60 min. 68882
(50) EARTH REVEALED: INTRODUCTORY GEOLOGY (CC); 60 min. 843202
(55) 700 CLUB—Religion; 60 min. 39356
(61) PEOPLE'S COURT 954578
(A&E) ELLERY QUEEN; 60 min. 592004
(CNN) NEWS—Collins/Battista; 60 min.
(DIS) CARE BEARS (CC)—Cartoon 953714
(DSC) HOMEWORKS 855085
(ESN) BODIES IN MOTION—Exercise 200511
(LIF) FRUGAL GOURMET—Jeff Smith 983789
(MAX) MOVIE—Mystery (BW); 1 hr., 45 min. ★★★★ 6016191
"The Maltese Falcon." Humphrey Bogart.
(NIK) ELEPHANT SHOW—Children 853627
(TNN) COOKIN' U.S.A. 320462
(TNT) MOVIE—Mystery (BW); 2 hrs. ★★★ 569424
"Murder She Said." (British; 1961) The indomitable Miss Marple (Margaret Rutherford) investigates a crime without a corpse by posing as a maid. Dr. Quimper: Arthur Kennedy. Emma: Muriel Pavlow.
(USA) SUPERIOR COURT—Drama 400559
12:05 (TBS) PERRY MASON (BW); 60 min. 8914646
12:15 (HBO) MOVIE (CC)—Comedy; 1 hr., 40 min. ★★★★ 73440830
"Arthur." Dudley Moore, Liza Minnelli.
12:30 (2) (3) YOUNG AND THE RESTLESS—Serial; 60 min. 973356/960882
(5) COMMERCIAL PROGRAM
(7) (8) LOVING (CC)—Serial 71443/79085
(13) WE DO THE WORK—Magazine 81733
(20) HOGAN FAMILY (CC)—Comedy 34527
(21) COOKING WITH CHRIS & GOFFREDO 50627
(31) VETERINARY MEDICINE 47191
(61) THAT'S AMORE—Game 666801
Debut: Italian actor Luca Barbareschi hosts this show featuring spouses who express their pet peeves about each other.
(DIS) LUNCH BOX—Cartoon 689627
(DSC) EASY DOES IT 588801
(ESN) BODYSHAPING—Exercise 942085
(FAM) AMERICAN BABY—Health 762801
(LIF) TRACEY ULLMAN—Comedy 775375
(MTV) WEEK IN ROCK 760443
(NIK) JACK AND THE BEANSTALK 586443
(SHO) MOVIE—Drama; 1 hr., 40 min. ★★ 5501733
"There Must Be a Pony." Elizabeth Taylor.
(TNN) COUNTRY KITCHEN 598135
(USA) SUPERIOR COURT—Drama 148207
1 PM (4) (30) DAYS OF OUR LIVES (CC)—Serial; 60 min. 27608/48820
(5) ONE DAY AT A TIME—Comedy 59172
(7) (8) ALL MY CHILDREN—Serial; 60 min. 76998/67240
(9) JENNY JONES—Discussion; 60 min. 40462
Scheduled discussion topic: sexual misconduct and the clergy.
(11) HIGHWAY TO HEAVEN (CC)—Drama; 60 min. 35530
(13) RUSSIAN LANGUAGE AND PEOPLE—Instruction 25462
(20) MR. BELVEDERE (CC)—Comedy 73530
(21) HEALTH SMART GOURMET COOKING 10172
(25) CREATIVE LIVING 41066
(31) WORLD OF ABNORMAL PSYCHOLOGY (CC); 60 min. 42646
(41) SONRISA DEL DIABLO; 60 min. 33172

47 PELICULA—Policiaca; 2 hrs. ★ 24998
"The Firechasers." (Británica; 1971) Chad Everett en el papel de un agente de seguros cuya misión es la de capturar a un incendiario que está aterrorizando la ciudad de Londres.
55 HEADLINE NEWS 82424
61 HUNTER—Crime Drama; 60 min. 661356
A&E AVENGERS (CC); 60 min. 578424
AMC MOVIE—Crime Drama (BW); 80 min. ★★★ 4019462
"State's Attorney." John Barrymore.
CNN SONYA LIVE; 60 min. 118066
DIS HERBIE, THE LOVE BUG—Comedy; 50 min. 5536269
DSC BEST OF EUROPE—Travel 831530
ESN AUTO RACING; 2 hrs. 553240
The IndyCar Pioneer Electronics 200, taped yesterday at Lexington, Ohio.
FAM BONANZA—Western; 60 min. 767356
LIF SUPERMARKET SWEEP—Game 884284
MTV STEVE ISAACS; 3 hrs. 239820
NIK NOOZLES—Cartoon 839172
TMC MOVIE (CC)—Comedy; 1 hr., 35 min. ★ 5354424
"Johnny Be Good." Anthony Michael Hall.
TNN MILLER & COMPANY; 60 min. 715840
Scheduled: Johnny Rodriguez. (Live)
USA MURDER, SHE WROTE (CC)—Mystery; 60 min. 136462

1:05 TBS MOVIE—Western (CZ); 1 hr., 45 min. ★★★★ 21663004
"High Noon." (1952) Gary Cooper won an Oscar for his fine performance as a sheriff left on his own by a panicky hamlet to combat four vengeful killers. Grace Kelly. Beautifully directed by Fred Zinnemann.

1:30 2 3 BOLD AND THE BEAUTIFUL (CC) —Serial 36356/23882
5 SMALL WONDER (CC)—Comedy 85646
13 PIERRE FRANEY'S COOKING IN AMERICA 80004
20 BEWITCHED—Comedy 84068
21 GOURMET COOKING 59998
25 ART OF ALEXANDER AND WARREN 80882
49 FOURTH ESTATE—Discussion 88646
55 NEWSWORTHY—Magazine 42820
DSC GREAT CHEFS OF THE WEST 587172
LIF SHOP 'TIL YOU DROP—Game 774646
NIK LITTL' BITS—Cartoon 585714

2 PM 2 3 AS THE WORLD TURNS—Serial; 60 min. 79424/91398
4 30 ANOTHER WORLD—Serial; 60 min. 97820/84207
5 WOODY WOODPECKER—Cartoon 1627
7 8 ONE LIFE TO LIVE—Serial; 60 min. 31288/22530
9 MAGNUM, P.I.; 60 min. 64530
11 FLINTSTONES—Cartoon 6337
13 CHARLIE ROSE; 60 min. 95733
20 SWANS CROSSING—Teenagers 56153
21 JOY OF COUNTRY PAINTING 32153
25 SEWING WITH NANCY 45085
31 RACE TO SAVE THE PLANET (CC) —Documentary; 60 min. 71733
41 TERESA—Novela; 60 min. 57240
49 PIERRE FRANEY'S COOKING IN AMERICA 9443
50 WHY BOTHER VOTING? (CC); 60 min. 595849
55 MOVIE—Drama; 2 hrs. ★★ 58530
"The Great Wallendas." (1978) Fact-based TV-movie about that famous family of circus aerialists and the 1962 tragedy that claimed two lives. Lloyd Bridges, Britt Ekland.
61 COMMERCIAL PROGRAM
A&E MOVIE—Adventure; 2 hrs. ★★ 226424
"West of Zanzibar." (British; 1954) An East African ranger (Anthony Steel) trails ivory smugglers in this exciting chase yarn. Fascinating wildlife scenes. Sheila Sim.
CNN NEWS—Waters/Attkisson; 60 min.
DIS BIG BIRD IN JAPAN; 60 min. 111801
DSC LOW CHOLESTEROL GOURMET 256530
FAM FATHER KNOWS BEST (BW) 324530
HBO MOVIE—Musical; 2 hrs., 25 min. ★★★ 38088725
"Hello Dolly!" Barbra Streisand.
LIF ATTITUDES—Magazine; 60 min. 375424
Included: Corin Nemec ("Parker Lewis").
MAX MOVIE—Crime Drama (BW); 1 hr., 40 min. ★★★ 6865646
"The Naked City." Barry Fitzgerald.
NIK HEATHCLIFF—Cartoon 254172
TNN BE A STAR—Talent Contest 719207
TNT HONDO—Western; 60 min. 580917
USA SALE OF THE CENTURY—Game 797462
Debut: A daily game show involving general-knowledge questions.

2:05 SHO MOVIE (CC)—Crime Drama; 1 hr., 50 min. ★★★ 52415284
"Dick Tracy." Warren Beatty, Al Pacino.

2:30 5 BEETLEJUICE (CC)—Cartoon 4424
11 DENNIS THE MENACE—Cartoon 6066
20 FLINTSTONES—Cartoon 86882
21 JOY OF PAINTING 35172
25 BARNEY & FRIENDS—Children 75714
49 NATHALIE DUPREE COOKS FOR FAMILY & FRIENDS 9172
61 WIDGET—Cartoon 243714
AMC MOVIE—Comedy; 1 hr., 35 min. ★★★ 5119820
"The Divorce of Lady X." Merle Oberon.
DSC PASQUALE'S KITCHEN EXPRESS —Cooking 990462
FAM MY THREE SONS—Comedy (BW) 282022
NIK JEFF'S COLLIE—Drama (BW) 998004
TMC MOVIE (CC)—Adventure; 1 hr., 55 min. ★★ 1003998
"Navy SEALS." Charlie Sheen, Michael Biehn.
TNN ON STAGE—Music 447578
A performance by the Texas Tornadoes.

(USA) **WIN, LOSE OR DRAW—Game** 417714
2:50 (TBS) **TON OF FUN—Cartoon** 25158530
3 PM (2) (3) **GUIDING LIGHT; 60 min.** 3801/7627
(4) **MAURY POVICH—Discussion; 60 min.** 5269
Scheduled topic: violence among teens. Guests include Bill Cosby.
(5) **MERRIE MELODIES (CC)—Cartoon** 3462
(7) (8) **GENERAL HOSPITAL—Serial; 60 min.** 95559/86801
(9) **HAWAII FIVE-O; 60 min.** 24085
(11) (20) **CHIP 'N DALE (CC)** 8172/75288
(13) **LAMB CHOP'S PLAY-ALONG (CC)** 7608
(21) **NEW GARDEN** 24578
(25) **CLUB CONNECT—Teenagers** 57820
(30) **MATLOCK (CC)—Drama; 60 min.** 44443
(31) **BARNEY & FRIENDS (CC)** 72240
(41) **CUANDO LLEGA EL AMOR; 60 min.** 17795
(47) **MARIA LARIA—Discusión; 60 min.** 91733
Estreno: La anfitriona María Laria discute temas controversiales con panelistas invitados y solicita las opiniones del público que está presente en el estudio.
(49) **SHINING TIME STATION (CC)** 8578
(50) **COMPUTERWORKS** 796356
(61) **JAMES BOND JR. (CC)—Cartoon** 501240
(CNN) **NEWS—Sesno/Bowker; 60 min.**
(DIS) **UNDER THE UMBRELLA TREE** 329608
(DSC) **HOMEWORKS** 242337
(ESN) **DRAG RACING; 60 min.** 966530
The IHRA Mid-America Nationals, taped Aug. 14-16 at Scribner, Neb.
(FAM) **SCARECROW AND MRS. KING —Adventure; 60 min.** 667882
(LIF) **THIRTYSOMETHING (CC) —Comedy-Drama; 60 min.** 670356
(NIK) **YOGI BEAR MARATHON; 5 hrs.** 613820
Ten episodes from the series.
(TNN) **COOKIN' U.S.A.** 798714
(TNT) **MOVIE—Western; 1 hr., 35 min. ★★** 4276511
"Al Jennings of Oklahoma." (1951) Fact-based tale of the last of the badmen, train robber Al Jennings (Dan Duryea). Unexceptional. Gale Storm. Frank: Dick Foran.
(USA) **HOLLYWOOD SQUARES—Game** 783269
3:05 (TBS) **TOM AND JERRY—Cartoon** 2995608
3:30 (5) **TOM & JERRY KIDS (CC)—Cartoon** 6269
(11) (20) **TALE SPIN (CC)—Cartoon** 1511/98627
(13) **SESAME STREET (CC); 60 min.** 416511
(21) (49) **READING RAINBOW (CC)** 47917/1917
(25) **SQUARE ONE TELEVISION** 87559
(31) **CLUB CONNECT—Teenagers** 35207
(50) **ABOUT KIDS** 417337
(61) **MERRIE MELODIES (CC)** 255559
(DIS) **GUMMI BEARS—Cartoon** 142725
(DSC) **EASY DOES IT** 902207
(TNN) **TOP CARD—Game** 419795
(USA) **SCRABBLE—Game** 429559
3:35 (TBS) **FLINTSTONES—Cartoon** 4860530
4 PM (2) **INSIDE EDITION (CC)** 240
Scheduled: An interview with truck driver Reginald Denny, who was beaten during the Los Angeles riots (Part 1 of two).
(3) (7) **OPRAH WINFREY (CC); 60 min.** 9462/74066
Scheduled: Men who traded places with their wives for a week discuss their child-care experiences.
(4) **PHIL DONAHUE (CC); 60 min.** 7004
(5) **TINY TOONS (CC)—Cartoon** 8004
(8) **SALLY JESSY RAPHAEL; 60 min.** 72608
Scheduled discussion topic: substance abuse and infanticide.
(9) **HUNTER—Crime Drama; 60 min.** 36820
Return: Fred Dryer is Det. Sgt. Rick Hunter, a mobster's son turned cop, cut in the "Dirty Harry" mold. In the opener, Hunter and his partner McCall (Stephanie Kramer) investigate the murders of two models linked to porno filmmakers. Capt. Wyler: Bruce Davison.
(11) (20) **DARKWING DUCK (CC)** 8266/64202
(21) (31) **CARMEN SANDIEGO (CC)—Children** 26424/14714
(25) **3-2-1 CONTACT—Children** 66066
(30) **GOLDEN GIRLS (CC)—Comedy** 27288
(41) **CRISTINA—Discusión; 60 min.** 29530
(47) **PRINCESA—Novela; 60 min.** 70240
(49) **BARNEY & FRIENDS (CC)—Children** 6284
(50) **G.E.D.: MATH—Instruction** 429172
(55) **HIGHWAY TO HEAVEN (CC)—Drama; 60 min.** 34462
(61) **TOM & JERRY KIDS (CC)—Cartoon** 234066
(A&E) **FUGITIVE—Drama; 60 min.** 596795
(AMC) **MOVIE—Comedy (BW); 70 min. ★★★** 1928559
"You're Telling Me." W.C. Fields, Joan Marsh.
(CNN) **EARLYPRIME—Newsmagazine** 413998
(DIS) **DONALD DUCK PRESENTS** 992022
(DSC) **MOTHER NATURE** 981714
(ESN) **GWF WRESTLING; 60 min.** 952337
(FAM) **ARCHIE AND FRIENDS—Cartoon** 282202
(LIF) **MOVIE—Adventure; 2 hrs. ★** 327627
"Tarzan in Manhattan." (Made for TV; 1989) Joe Lara as the Lord of the Jungle in the Big Apple, where he uncovers a plot to monkey with simian intelligence. Jane: Kim Crosby.
(MAX) **MOVIE—Fantasy; 2 hrs. ★★★** 329085
"Akira Kurosawa's Dreams." Akira Terao. [Shown with subtitles.]
(MTV) **HANGIN' WITH MTV; 60 min.** 684559
(SHO) **HENRY'S CAT—Cartoon** 415356
Tales include "The Correspondence Course."
(TNN) **CLUB DANCE; 60 min.** 143240
(USA) **$25,000 PYRAMID—Game** 408066
4:05 (TBS) **JETSONS—Cartoon** 2390646
4:30 (2) **HARD COPY—Newsmagazine** 424
(5) **BATMAN (CC)—Cartoon** 4288
(11) (20) **GOOF TROOP (CC)** 9530/64266
(13) **READING RAINBOW (CC)—Children** 8066
A tribute to Paul Bunyan includes Buddy Ebsen narrating a story about the mythical lumber jack.

21 BARNEY & FRIENDS (CC) 22608
25 READING RAINBOW—Children 95578
30 TAXI—Comedy 16172
31 VIDEO MUSIC BOX; 60 min. 768191
49 SESAME STREET (CC); 60 min. 10337
50 CARMEN SANDIEGO (CC) 425356
61 TINY TOONS (CC)—Cartoon 263578
CNN INSIDE POLITICS 402882
DIS JUMP, RATTLE AND ROLL 592086
DSC WILDLIFE CHRONICLES 987998
FAM SUPER MARIO BROS.—Children 882266
HBO MR. BEAN (CC)—Comedy 334882
SHO RED BALLOON (CC); 35 min. 7942240
The friendship between a lonely French boy and a red balloon.
TMC MOVIE—Mystery BW; 1 hr., 45 min. ★★★ 3475066
"Lady in the Lake." Robert Montgomery.
USA PRESS YOUR LUCK—Game 437578

4:35 TBS BRADY BUNCH—Comedy 9646658
TNT MOVIE—Western; 85 min. ★★ 89896545
"Jesse James vs. the Daltons." (1954) Contrived tale about a young gunman (Brett King) and his efforts to find whether he's the son of Jesse. Kate: Barbara Lawrence. Bob: James Griffith. Bill: Bill Phipps. Grat: John Cliff.

5 PM 2 4 7 NEWS; 60 min.
3 8 NEWS
5 MONTEL WILLIAMS; 60 min. 4714
Scheduled program topic: romance and exotic dancers. (Repeat)
9 STAR SEARCH—Talent Contest 5849
Debut: Ed McMahon hosts this daily version of the long-running talent search in which contestants vie for the $100,000 grand prize.
11 SAVED BY THE BELL (CC) 9707
Zack can score a deal on Carosi's car if the gang can beat a rival beach club at volleyball. Carosi: Ernie Sabella.
13 CARMEN SANDIEGO (CC)—Children 2153
20 SAVED BY THE BELL (CC) 70733
Principal Belding (Dennis Haskins) disapproves of the unconventional teacher substituting for Miss Bliss's history class. Miss Bliss: Hayley Mills. Zack: Mark-Paul Gosselaar.
21 SESAME STREET (CC); 60 min. 82630
25 FRENCH MIX—Music 36337
30 MARRIED . . . WITH CHILDREN (CC)—Comedy 97559
41 NOTICIAS Y MAS; 60 min. 7066
47 OCURRIO ASI—Magazine; 60 min. 2356
50 ART OF ALEXANDER AND WARREN 791801
55 HEADLINE NEWS 6191
61 BATMAN (CC)—Cartoon 513085
A&E ELLERY QUEEN; 60 min. 251085
CNN EARLYPRIME—Newsmagazine 793646
DIS KIDS INCORPORATED 324153
Connie and Devyn set up a "Kid's Court" to settle a disagreement.
DSC NATURE OF THINGS; 60 min. 266917
ESN SCHOLASTIC SPORTS AMERICA (CC) 623288
A profile of Tupelo (Miss.) High School QB Kirk Presley, a third cousin of Elvis.
FAM POPEYE—Cartoon 315882
HBO MOVIE—Drama; 2 hrs., 25 min. ★★ 9877356
"Lace." Bess Armstrong, Brooke Adams. [Concludes tomorrow at this time.]
MTV REAL WORLD 313424
TNN VIDEOPM; 2 hrs., 30 min. 915240
USA CARTOON EXPRESS; 60 min. 707849

5:05 SHO WORDS TO LIVE BY (CC)—Drama; 45 min. 27847714
A newspaper's content gets two high-school students suspended as concepts of freedom of speech and the press are put to the test.
TBS HAPPY DAYS—Comedy 5991375

5:30 3 8 NEWS
9 THAT'S AMORE—Game 5714
11 CHARLES IN CHARGE (CC) 8022
Charles recalls a movie he once saw when he's pursued by a pretty—and persistent—young woman named Alex (Suzanne O'Donnell). Scott Baio. Stephanie: Erika Eleniak.
13 CAUCUS: NEW JERSEY 2646
20 SAVED BY THE BELL (CC) 97998
Zack and Slater devote the first day of school to the pursuit of Kelly (Tiffani-Amber Thiessen). Belding: Dennis Haskins. Dewey: Patrick T. O'Brien. Miss Simpson: Pamela Kosh.
25 NATIONAL ACADEMIC CHAMPIONSHIPS 79530
30 CHEERS (CC)—Comedy 97004
31 NEWS CITY—Report 34578
49 CARMEN SANDIEGO (CC)—Children 8408
50 PIERRE FRANEY'S COOKING IN AMERICA 416608
55 ODD COUPLE—Comedy 3356
Conflict over a greyhound: Oscar wants to race it, Felix wants to make it a pampered, non-racing pet. Salty: Phil Leeds. Kennel Owner: Buddy Lester. Oscar: Jack Klugman.
61 FULL HOUSE (CC)—Comedy 247530
AMC MOVIE—Comedy BW; 75 min. ★★★ 6646511
"Mississippi." Bing Crosby, Gail Patrick.
CNN SHOWBIZ TODAY—Show/Sydney 426462
DIS MICKEY MOUSE CLUB (CC) 592266
Singer Kevin Paige is the guest.
ESN SPORTS REPORTERS 356004
FAM INSPECTOR GADGET—Cartoon 187658
MTV HANGIN' WITH MTV; 90 min. 660266

5:35 TBS HAPPY DAYS—Comedy 4760288

EVENING

6 PM 2 3 4 7 8 30 NEWS
5 GOLDEN GIRLS (CC)—Comedy 5153
Blanche (Rue McClanahan) is convinced that her beauty is fading and decides to have plas-

The Fresh Prince of Bel-Air: *Will Smith.*

NFL Football: *Dolphins QB Dan Marino.*

. . . And Then She Was Gone": Urich.

MONDAY GUIDELINES

☐ Christie Brinkley is the host of **Living in the '90s**, a new series that changes its focus daily. Mondays are devoted to fashion. —10:30 AM (CNN)

☐ Producer Linda Bloodworth-Thomason's work on Bill Clinton's Presidential campaign should supply plenty of comic fodder for her new sitcom **Hearts Afire.** John Ritter stars as a high-level aide to a Southern senator and Markie Post plays the senator's press secretary. —8 PM (2) (3)

☐ **The Fresh Prince of Bel-Air** returns for a third season fresh from a vacation in the old Philly 'hood. —8 PM (4) (30)

☐ **Metropolitan Opera Presents:** "Fun" isn't a word generally associated with contemporary American opera, but there's melodic (and sometimes dissonant) wit in "The Ghosts of Versailles," a clever musical phantasmagoria devised by composer John Corigliano and librettist William M. Hoffman. See the Close-up on p. 194. —8 PM (13) (49)

☐ **Murphy Brown** delivered big at the Emmys. To guard against postpartum depression, CBS screens two memorable episodes from the past season. In the first, there are belly laughs aplenty as newswomen Paula Zahn, Mary Alice Williams, Joan Lunden, Faith Daniels and Katie Couric gather for Murph's baby shower. Next is the hilarious—and heartwarming—season finale in which Murphy goes into labor. —9 PM (2) (3)

☐ **Movie:** It's a big week for Robert Urich fans: ABC airs the pilot of his new drama series *Crossroads* tonight (at 8 P.M. ET) and repeats it on Wednesday. Also tonight, on NBC, is 1991's " . . . **And Then She Was Gone.**" It's a suspenseful ★★ TV-thriller. —9 PM (4) (30)

☐ The Miami Dolphins and Cleveland Browns meet in Cleveland in this week's **Monday Night Football** contest. The Dolphins have won more Monday-night games (25) than any team in the NFL but the Raiders. —9 PM (7) (8)

☐ The season-ending episode of Emmy champ **Northern Exposure**, repeated from May, is a sensitive, intelligent outing about Cicely's beginnings. —10 PM (2) (3)

☐ **The Whoopi Goldberg Show** debuts. The actress-comedienne brings an intimate format (one guest per show and no studio audience) to the small screen, and her first guest is Elizabeth Taylor. —12:30 AM [Early Tues.] (3); 1 AM [Early Tues.] (9)

Monday Evening

	6:00	6:30	7:00	7:30	Prime Time 8:00	8:30
2	News	CBS News	You Bet Your Life	Entmt. Tonight	Hearts Afire	
3	News	CBS News	Inside Edition	Entmt. Tonight	Hearts Afire	
4	News	NBC News	Cops	Love Connection	Fresh Prince	Blossom
5	Golden Girls	Night Court	News	Current Affair	**Movie:** *The Big Chill*	
7	News	ABC News	Jeopardy!	Wheel of Fortune	Crossroads	
8	News	ABC News	Jeopardy!	Wheel of Fortune	Crossroads	
9	Cosby	Who's the Boss?	Married...	Married...	Baseball: Mets at Cubs	
11	Full House	Wonder Years	Different World	Different World	**Movie:** *Child in the Night*	
13	N.J. News	Business Report	MacNeil, Lehrer		Metropolitan Opera Presents	
20	Cosby	Cosby	Who's the Boss?	M*A*S*H	**Movie:** *Welcome Home*	
21	MacNeil, Lehrer		New Explorers	Ciao Italia	Frugal Gourmet	Floyd on Fish
25	Greenroom	Any Day Now	Antenne 2		Telecomm.	Martinson/Books
30	News	NBC News	Current Affair	Hard Copy	Fresh Prince	Blossom
31	Chi Tocca Muore			News from Italy	American Playhouse	
41	Noticias	Noticiero	Baila conmigo		Desprecio	
47	Noticiero	Noticiero	Marielena		Mundo de fieras	
49	Wild America	Business Report	MacNeil, Lehrer		Metropolitan Opera Presents	
50	N.J. News	Business Report	N.J. News	N.J. Tonight	Nature	
55	Jeopardy!	Wheel of Fortune	Oprah Winfrey		**Movie:** *Friendships, Secrets and Lies*	
61	Full House	Love Connection	Star Trek		**Movie:** *Star Trek II: The Wrath of Khan*	

CABLE-TV CHANNELS

A&E	Rockford Files		New Wilderness	In Search of . . .	David L. Wolper Presents	
CNN	News		Moneyline	Crossfire	News	
DSC	Beyond 2000		Travel & Adventure	Travel & Adventure	Natural World	
ESN	Checkered Flag	Up Close	SportsCenter	Schaap Talk	NFL Match-up	NFL Magazine
FAM	Rin Tin Tin K-9	New Zorro	Life Goes On		Young Riders	
LIF	Supermarket	Shop 'til Drop	China Beach		L.A. Law	
MSG	Off the air		Pregame (7:05)	Baseball: White Sox at Yankees		
MTV	Hangin' (5:30)		Half Hour Comedy	Lip Service	Day in Rock; Duff (8:10)	
NIK	Yogi Bear Marathon Continues				Mary Tyler Moore Marathon	
TBS	Three's Company (6:05)	Andy (6:35)	Hillbillies (7:05)	Sanford (7:35)	**Movie:** *Chiller* (8:05)	
TNN	VideoPM (5:00)			Be a Star	Crook and Chase	
TNT	Bugs Bunny				**Movie:** *The Champ*	
USA	MacGyver		Quantum Leap		Murder, She Wrote	

PREMIUM CHANNELS

AMC	**Movie:** *Mississippi* (5:30)		**Movie:** *International House*			**Movie →**
BRV	Off the air				**Movie:** *Mystery Train*	
DIS	**Movie:** *Courage of Lassie*			For Better or for Worse (7:35)	Avonlea	
HBO	**Movie:** *Lace* (5:00)			Tintin	**Movie:** *My Blue Heaven*	
MAX	**Movie:** *'Crocodile' Dundee*				**Movie:** *Write to Kill*	
SC	Grapevine	Belmont	Art of Baseball	Dynamets!	Michigan Replay	Penn State Football
SCA	Steve Spurrier	Strength and Fitness	Powerboat Racing		Sports Writers	
SHO	**Movie:** *The Great Escape*					
TMC	**Movie:** *Rock 'n' Roll High School Forever* (6:25)				**Movie:** *Class of 1999*	

	9:00	9:30	10:00	10:30	11:00	11:30
2	Murphy Brown	Murphy Brown	Northern Exposure		News	Sweating Bullets (11:35)
3	Murphy Brown	Murphy Brown	Northern Exposure		News	Arsenio Hall
4	**Movie:** *. . . and Then She Was Gone*				News	Tonight (11:35)
5	**Movie** (Cont.)		News		M*A*S*H	Studs
7	NFL Football: Dolphins at Browns					
8	NFL Football: Dolphins at Browns					
9	Baseball (Cont.)				News	Arsenio Hall
11	**Movie** (Cont.)		News		Cheers	Honeymooners
13	Metropolitan Opera Presents (Cont.)				Charlie Rose (11:15)	
20	**Movie** (Cont.)		WKRP	Mama's Family	Family Feud	Infatuation
21	On Television: Teach the Children		Wings over the World		...Being Served?	Who Will Teach for America?
25	Korean News	Korean Programming		Roman Dacia TV	Poitel News	Western Trad.
30	**Movie:** *. . . and Then She Was Gone*				News	Tonight (11:35)
31	Mystery!		First Exposure	News City	Korean Programming	
41	Cara sucia		Cristina		Noticias	Noticiero
47	**Pelicula:** *Muerte a sangre fria*				Noticiero	**Pelicula**
49	Metropolitan Opera Presents (Cont.)				Reading the River: Stories of the Mississippi (11:15)	
50	American Masters		N.J. News	Europe	Soc. Imagin.	
55	**Movie** (Cont.)		**Movie:** *D.A.R.Y.L.*			
61	**Movie** (Cont.)		News	Star Search	Night Court	Love Connection

CABLE-TV CHANNELS

A&E	Sherlock Holmes Mysteries		Lovejoy		Evening at the Improv	
CNN	Larry King Live		News		Sports	Moneyline
DSC	Among Mountain Gorillas		World Away		Wildlife Tales	Arctic
ESN	Volleyball		Surfer Magazine	Auto Racing	Baseball Tonight	SportsCenter
FAM	Father Dowling Mysteries		700 Club		Scarecrow and Mrs. King	
LIF	Christine Cromwell				Thirtysomething	
MSG	Baseball (Cont.)				Sportsdesk; Golf: European Open (11:15)	
MTV	Duff (Cont.)		Wayne's World		Duff	Half Hour Comedy
NIK	Mary Tyler Moore Marathon (Cont.)					
TBS	**Movie** (Cont.)		**Movie:** *Poltergeist* (10:05)			
TNN	Nashville Now		Dick Clark: On the Record		Crook and Chase	
TNT	**Movie** (Cont.)			**Movie:** *The Harder They Fall*		
USA	WWF Wrestling				MacGyver	

PREMIUM CHANNELS

AMC	**Movie:** *My Little Chickadee* (Cont.)		**Movie:** *You're Telling Me*			**Movie**
BRV	**Movie** (Cont.)		William Forsythe at Work		**Movie:** *Playtime*	
DIS	**Movie:** *The Maltese Falcon*				Medal of Honor	
HBO	**Movie** (Cont.)	**Movie:** *The Hollywood Knights* (9:45)			**Movie:** *Doublecrossed* (11:15)	
MAX	**Movie** (Cont.)	**Movie:** *The Unborn* (9:45)			**Movie:** *Iron Maze* (11:15)	
SC	Mack Brown	Club Golf	Outdoor Gazette	Halls of Fame	Belmont	World of International Sports
SCA	Rollermania: From 1984: Pioneers at Bay Bombers				Sports Check	Rollermania
SHO	**Movie:** *Eve of Destruction*			Comedy (10:40)	Stephanie Hodge	**Movie**
TMC	**Movie** (Cont.)	**Movie:** *Pump Up the Volume* (9:45)				**Movie**

tic surgery. Dr. Taylor: Joseph Whipp. Rose: Betty White. Dorothy: Beatrice Arthur.

9 20 **COSBY SHOW (CC)** 2627/87511
Vanessa tries to wangle money for a new CD, while Rudy barters with Kenny (Deon Richmond) for a lighted sweatshirt. Kim: Naoka Nakagawa. Davina: Nicole Leach.

11 **FULL HOUSE (CC)—Comedy** 7795
Driving Miss Stephanie probably won't win any awards from Danny when he finds out she's backed Joey's car into the kitchen. Bob Saget.

13 50 **NEW JERSEY NEWS** 9559/446849

21 **MacNEIL, LEHRER (CC); 60 min.** 68646

25 **GREENROOM—Profile** 76443

31 **CHI TOCCA MUORE; 90 min.** 600443

41 **NOTICIAS**

47 **NOTICIERO—Montalban/Ramos** 3795

49 **WILD AMERICA (CC)—Wildlife** 5171

55 **JEOPARDY! (CC)—Game** 3199

61 **FULL HOUSE (CC)—Comedy** 244443
Danny (Bob Saget) is all revved up to host a 24-hour telethon, not realizing that 24 consecutive hours is a long time to stay awake. Beach Boy Mike Love appears as himself.

IT'S A WONDER ON CHA

FULL HOUSE

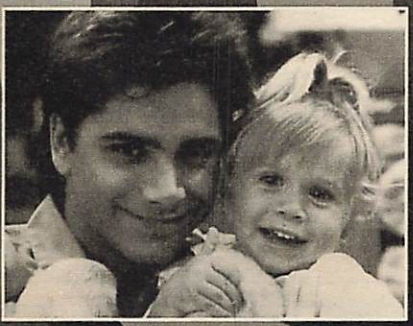

The family favorite returns!
TONIGHT 6PM

The WONDER YEARS

Now five nights a week!
6:30PM

(A&E) **ROCKFORD FILES (CC); 60 min.** 598288
(CNN) **NEWS—Sesno/Crier; 60 min.**
(CSP) **NEWS FROM MOSCOW** 69153
(DIS) **MOVIE—Drama; 1 hr., 35 min.** ★★★ 9898646
"Courage of Lassie." Elizabeth Taylor.
(DSC) **BEYOND 2000; 60 min.** 596820
(ESN) **CHECKERED FLAG—Auto Racing** 353917
Coverage of the Miller Genuine Draft 400 and the Autolite Platinum 200 NASCAR events, taped Sept. 11-12 at Richmond.
(FAM) **RIN TIN TIN K-9 COP (CC)** 832581
(LIF) **SUPERMARKET SWEEP—Game** 937135
(MAX) **MOVIE (CC)—Comedy; 1 hr., 40 min.** ★★★ 5185085
"'Crocodile' Dundee." Paul Hogan.
(NIK) **YOGI BEAR MARATHON CONTINUES**
(SC) **DON CHERRY'S GRAPEVINE** 697511
(SCA) **STEVE SPURRIER: FOOTBALL** 8917849
(SHO) **MOVIE (CC)—Drama; 2 hrs., 55 min.** ★★★★ 63411511
"The Great Escape." Steve McQueen.
(TNT) **BUGS BUNNY—Cartoon; 2 hrs.** 896820
(USA) **MacGYVER—Adventure; 60 min.** 123998

-FULL WORLD
NNEL 11!
A DIFFERENT WORLD

It's back!
Special one-hour kick-off!
TONIGHT 7PM
It All Starts Tonight!
11
WPIX

JOHN RITTER MARKIE POST

The best affair to come out of Washington in a long time.

From the creator of "Designing Women" and "Evening Shade"

♥HEARTS AFIRE♥

SPECIAL SERIES PREMIERE ET 8PM ©2WCBS-TV

Win one of 10,000 Walt Disney World® Family Vacations.
Play the Nabisco/CBS America's Favorites Giveaway tonight!

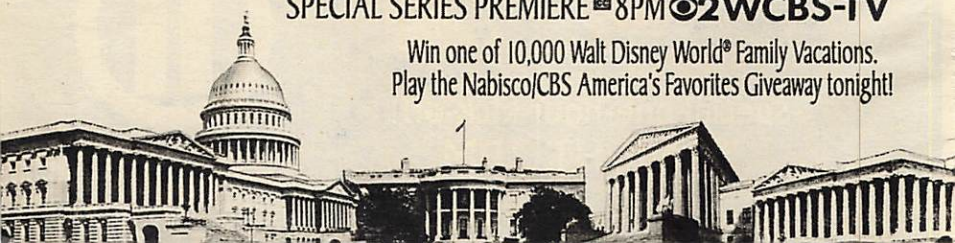

6:05 (TBS) **THREE'S COMPANY—Comedy** 2836086
6:25 (TMC) **MOVIE (CC)—Comedy; 1 hr., 35 min.** ★ 80762288
"Rock 'n' Roll High School Forever." Corey Feldman, Mary Woronov, Larry Linville.
6:30 (2) (3) **CBS NEWS (CC)—Dan Rather** 269/795
(4) (30) **NBC NEWS (CC)—Tom Brokaw** 337/28917
(5) **NIGHT COURT—Comedy** 9733
Dan plans to get rich selling swampland to a billionaire developer (Dan Gerrity), while Mac plans to break even by hosting a makeup party as a favor to his sick wife (Denice Kumagai).
(7) (8) **ABC NEWS (CC)—Peter Jennings** 4801/2443
(9) **WHO'S THE BOSS? (CC)—Comedy** 6207
Samantha's friends persuade her to foul up and get fired from her job as Angela's girl Friday. Pete Willis: Don Draper.
(11) **WONDER YEARS (CC)** 1375
News of Paul's bar mitzvah leaves Kevin somewhat envious, and also gets him to wondering about Arnold family traditions and the ritual of "becoming a man."
(13) (49) (50) **NIGHTLY BUSINESS REPORT** 3511/1153/420801
Commentator: Beryl W. Sprinkel.
(20) **COSBY SHOW (CC)—Comedy** 14761
Theo's friends Denny and Jade may do some time when the watch Denny gives to Jade turns out to be stolen. Denny: Troy Winbush. Jade: Vanessa Williams. Lou: Alex Ruiz.
(25) **ANY DAY NOW—Documentary** 67795
(41) **NOTICIERO UNIVISION** 9917
(47) **NOTICIERO TELEMUNDO/CNN** 7375
(55) **WHEEL OF FORTUNE (CC)—Game** 4849
(61) **LOVE CONNECTION** 235795
(CSP) **VIEWER CALL-IN; 90 min.** 339443
(ESN) **UP CLOSE—Discussion** 344269
(FAM) **NEW ZORRO (CC)—Adventure** 832761
(LIF) **SHOP 'TIL YOU DROP—Game** 232527
(SC) **HORSE RACING FROM BELMONT** 611191
(SCA) **STRENGTH AND FITNESS PROFILE—John Abdo** 8991801
6:35 (TBS) **ANDY GRIFFITH—Comedy** (BW) 9981202
7 PM (2) **YOU BET YOUR LIFE—Game** 3443
(3) **INSIDE EDITION—Newsmagazine** 7269
(4) **COPS (CC)** 8511
[Ch. 4 is advising viewer discretion.]
(5) **NEWS**
(7) (8) **JEOPARDY! (CC)—Game** 7581/8153
(9) **MARRIED . . . WITH CHILDREN (CC)** 5085
Al's teammates need the votes of Peggy, Kelly and Bud to bench him before their softball championship. Sven: Dan Blom. Roy: Reid Shelton. Al: Ed O'Neill.
(11) **DIFFERENT WORLD (CC)—Comedy** 9563
While on vacation, Dwayne and Ron gain possession of some dope peddlers' cash and drugs. Part 1 of two. Eric: Rickster. Paul: Steven Daniells Silva. Dwayne: Kadeem Hardison. Ron: Darryl Bell.
(13) (49) **MacNEIL, LEHRER (CC); 60 min.** 93627/91269
(20) **WHO'S THE BOSS? (CC)—Comedy** 67269
After a quick tour of New England colleges, Sam still thinks a California school is where she'd like to go. Mr. Warner: Armin Shimerman. Sam: Alyssa Milano. Receptionist: Carole Ita White. Angela: Judith Light.
(21) **NEW EXPLORERS (CC)** 16559
(25) **ANTENNE 2; 60 min.** 35269
(30) **CURRENT AFFAIR (CC)** 77795
(41) **BAILA CONMIGO—Novela; 60 min.** 55443
(47) **MARIELENA—Novela; 60 min.** 67895
(50) **NEW JERSEY NEWS** 788337
(55) **OPRAH WINFREY (CC); 60 min.** 60375
Scheduled: Men who traded places with their wives for a week discuss their child-care experiences.
(61) **STAR TREK; 60 min.** 429207
"Space Seed" concerns a race of superhumans frozen in space for 200 years. Ricardo Montalban plays Khan, his role in the movie "Star Trek II: The Wrath of Khan," which was based on this episode. William Shatner. Marla: Madlyn Rhue.
(A&E) **NEW WILDERNESS** 252714

close up

METROPOLITAN OPERA PRESENTS
8 PM 13 49

Hagegard, Stratas

THE GHOSTS OF VERSAILLES

John Corigliano's "grand opera buffa"—which was the Met's first world premiere in 25 years when it opened last December—is an acclaimed comic fantasy set during the French Revolution.

In William M. Hoffman's imaginative libretto, the ghost of 18th-century playwright Beaumarchais (baritone Hakan Hagegard) falls in love with the doomed Marie Antoinette (soprano Teresa Stratas)—whose destiny he proposes to change in a revisionist opera-within-the-opera.

James Levine conducts the elaborate English-language production. Samira: Marilyn Horne. Figaro: Gino Quilico. Begearss: Graham Clark. Rosina: Renee Fleming. Florestine: Tracy Dahl. Leon: Neil Rosenshein. (3 hrs., 15 min.)

Monday

7PM
7:30PM

AMC **MOVIE—Comedy** BW; 75 min. ★★★ 7615462
"International House." W.C. Fields.
CNN **MONEYLINE**—Lou Dobbs 773882
DSC **TRAVEL & ADVENTURE** 267646
Cruising the Caribbean.
ESN **SPORTSCENTER** 603424
FAM **LIFE GOES ON (CC)**; 60 min. 311191
LIF **CHINA BEACH (CC)**; 60 min. 391337
MSG **SPORTSDESK** 1096066
MTV **HALF HOUR COMEDY HOUR** 333288
SC **ART OF BASEBALL** 993207
SCA **POWERBOAT RACING**; 60 min. 6274337
APBA Offshore competition taped July 4 at Sarasota, Fla.
USA **QUANTUM LEAP (CC)**; 60 min. 872627
7:05 MSG **YANKEES PREGAME** 70068240
TBS **BEVERLY HILLBILLIES (CC)**
—Comedy BW 3442917
7:30 2 3 **ENTERTAINMENT TONIGHT (CC)**
—Magazine 153/207
Scheduled: Delta Burke.
4 **LOVE CONNECTION** 849
5 **CURRENT AFFAIR (CC)** 5917
7 8 **WHEEL OF FORTUNE (CC)** 9135/8627
9 **MARRIED . . . WITH CHILDREN (CC)** 5191
Al (Ed O'Neill) heads out on the highway, but his quest for fun comes to a halt in

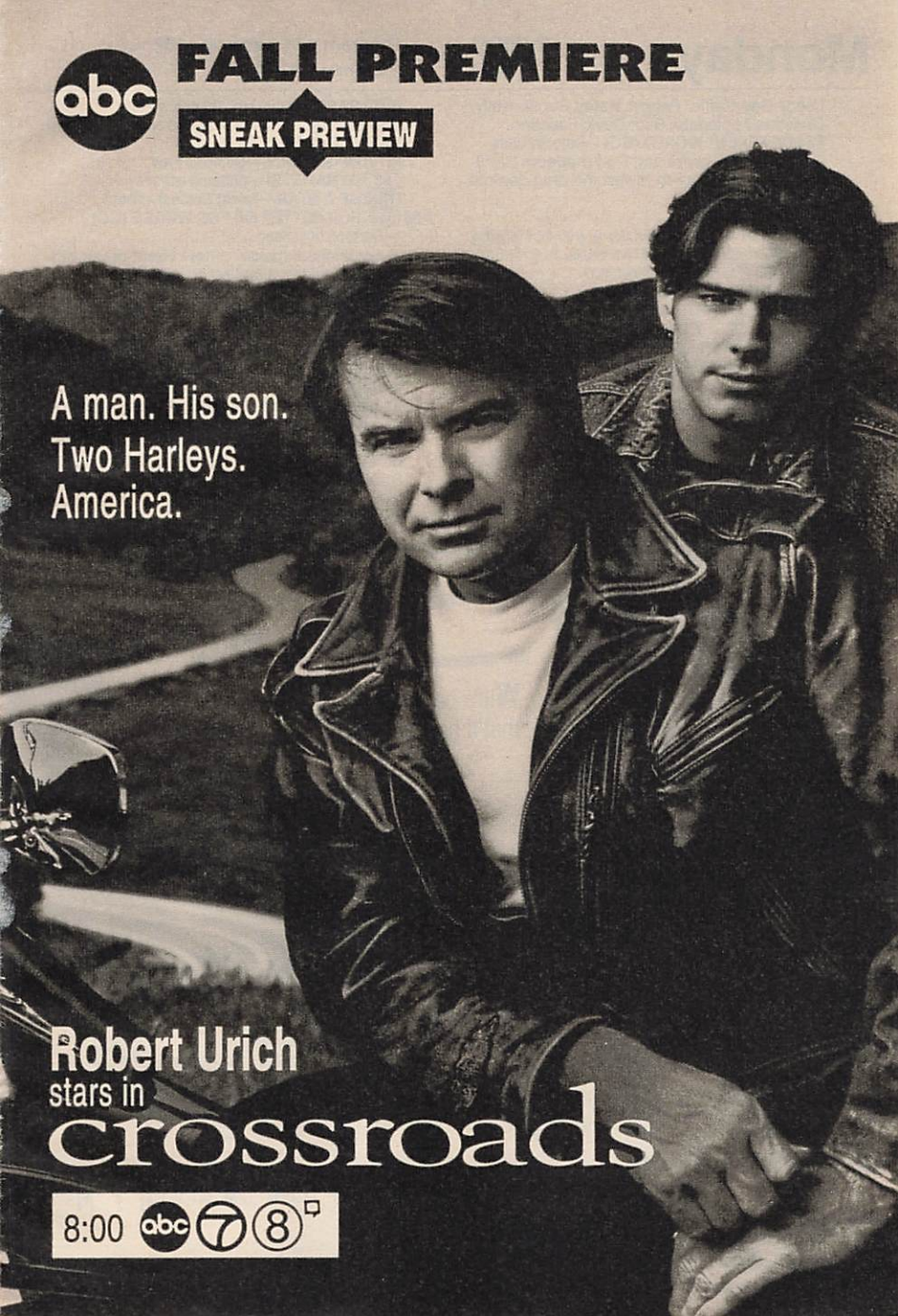
abc
FALL PREMIERE
SNEAK PREVIEW
A man. His son.
Two Harleys.
America.
Robert Urich
stars in
crossroads
8:00 abc 7 8

Labor Day traffic. Peggy: Katey Sagal. Kelly: Christina Applegate. Bud: David Faustino.

11 DIFFERENT WORLD (CC)—Comedy 7559
Conclusion. Dwayne and Ron (Kadeem Hardison, Darryl Bell) try to thwart the drug dealers by posing as girls.

20 M*A*S*H 14725
A Chinese advance forces a pull-out during delicate surgery. First of two parts. Alan Alda.

21 CIAO ITALIA—Cooking 23337

30 HARD COPY—Newsmagazine 17801

31 NEWS FROM ITALY—In Italian 11627

50 NEW JERSEY TONIGHT 426085

A&E IN SEARCH OF . . . 973795

CNN CROSSFIRE—Kinsley/Sununu 403511

DSC TRAVEL & ADVENTURE 988627
A visit to Copenhagen.

ESN SCHAAP TALK—Interview 333153

HBO ADVENTURES OF TINTIN (CC) 335511
Part 1 of two. Tintin and his companions discover stowaways on their voyage.

MSG BASEBALL; 3 hrs., 30 min. 798801
The Chicago White Sox at the New York Yankees. (Live)

MTV LIP SERVICE—Game 232707

SC DYNAMETS!—Children 617375

TNN BE A STAR—Talent Contest 428443

7:35 **DIS FOR BETTER OR FOR WORSE (CC)—Cartoon** 30685530
Sulky Michael makes a new friend on an otherwise disastrous family camping trip.

TBS SANFORD AND SON—Comedy 9539153

8PM **2 3 HEARTS AFIRE (CC)—Comedy; 60 min.** 7397/7733
Debut: John Ritter plays single father John Hartman, a Southern senator's aide who gives a reporter (Markie Post) with a wild past a job as press secretary. He also gives her a place to live—his place—when she and her nanny Miss Lula (Beah Richards) can't afford their hotel. Sen. Smithers: George Gaynes. Billy Bob: Billy Bob Thornton. Dee Dee: Beth

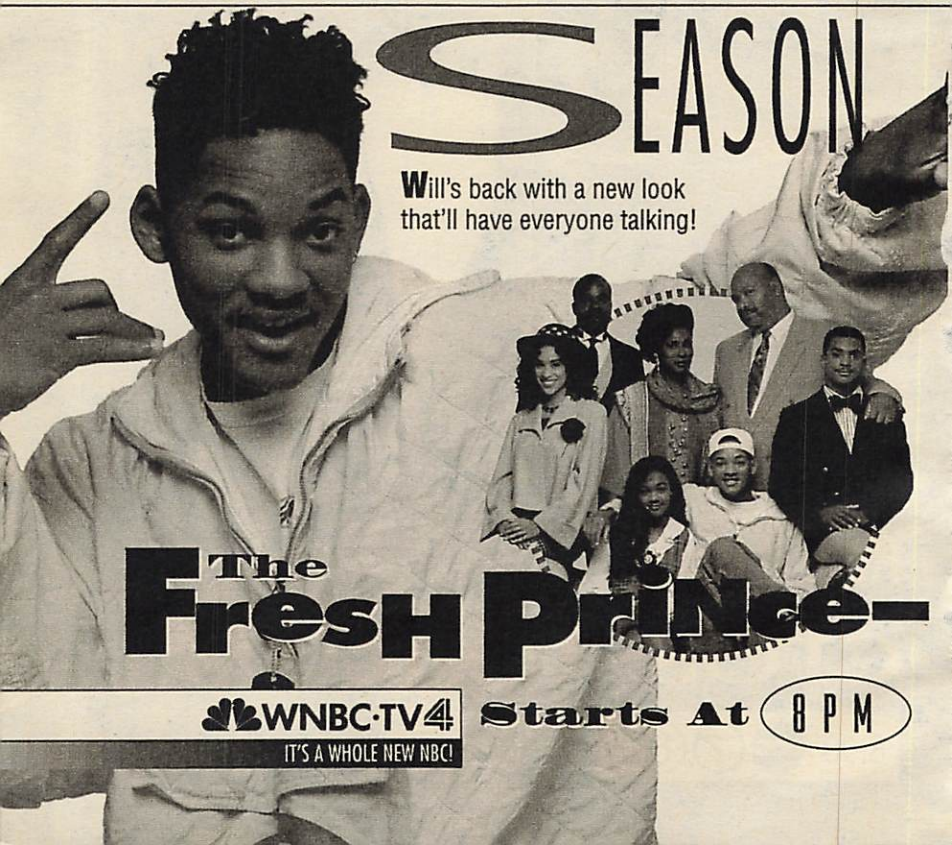

Broderick. Mavis: Wendy Jo Sperber. Adam: Adam Carl. Elliot: Clark Duke.

4 30 FRESH PRINCE (CC) 4559/86443

Will (Will Smith) is back from a summer in Philly and having more than a bad hair day in the third-season opener. He's kicked out of the mansion for openly defying Uncle Phil (James Avery), then is apprehended by a cop after Jazz (Jeffrey A. Townes) refuses him shelter.

5 MOVIE—Comedy-Drama; 2 hrs. ★★★★ 26917

"The Big Chill." (1983) Fine ensemble acting distinguishes Lawrence Kasdan's study of college friends reunited for a funeral. Tom Berenger, Glenn Close.

7 8 CROSSROADS (CC)—Drama; 60 min. 17269/23451

Debut: Top prosecutor Johnny Hawkins (Robert Urich) puts his career on hold to guide his estranged son Dylan (Dalton James) after he ventures to the wrong side of the law. Together, they hit the road to rediscover heartland values. In the opener, they encounter an eccentric farmer building a boat in his barn.

Guest Cast

Oscar .....Roberts Blossom
George Carberry .....Sam Coppola
Jim Mundy .....Richard Jenkins
Judge Green .....Georgia Allen

[This episode repeats Wednesday evening.]

9 BASEBALL; 3 hrs. 823172

New York Mets at Chicago Cubs. (Live)

11 MOVIE—Drama; 2 hrs. ★★ 44337

"Child in the Night." (Made for TV; 1990) A psychologist (JoBeth Williams) treats an 8-year-old who witnesses his father's murder but blocks out details that could help police. Bass: Tom Skerritt. Luke: Elijah Wood.

13 49 METROPOLITAN OPERA PRESENTS; 3 hrs., 15 min. 42285066/42283608

"The Ghosts of Versailles." For details, see the Close-up on p. 194.

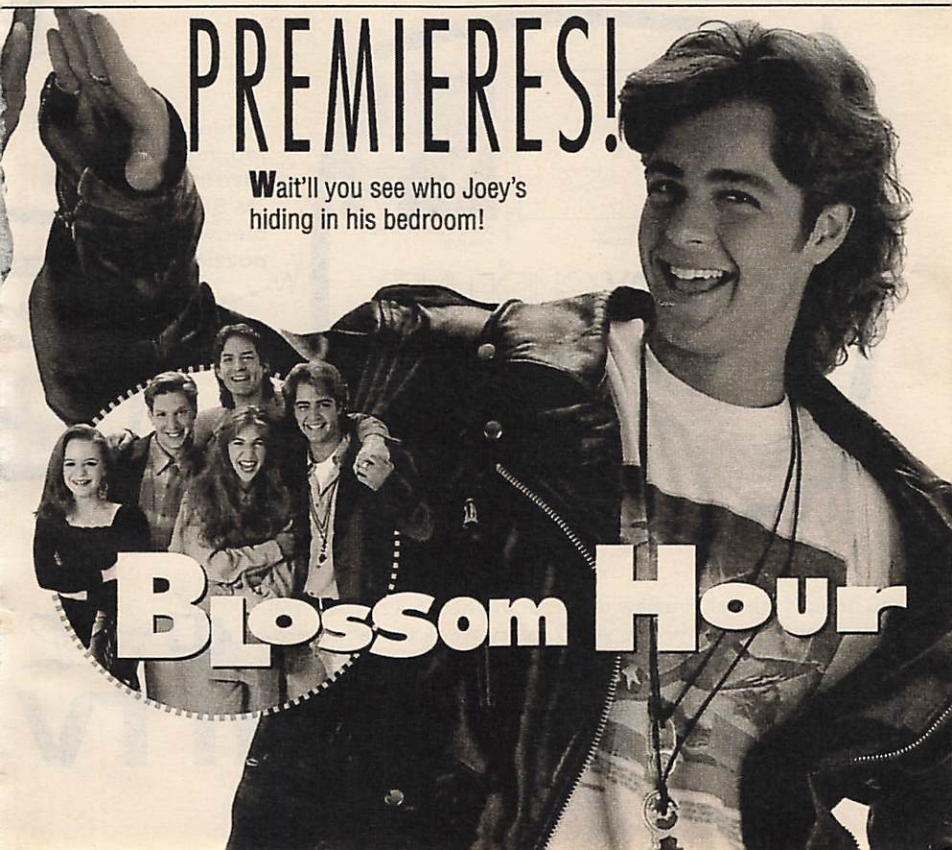

A review of some of the week's programs by our handsome on-staff critic.

A brief highlight of what we feel are good bets for the day. Remember, we're professionals.

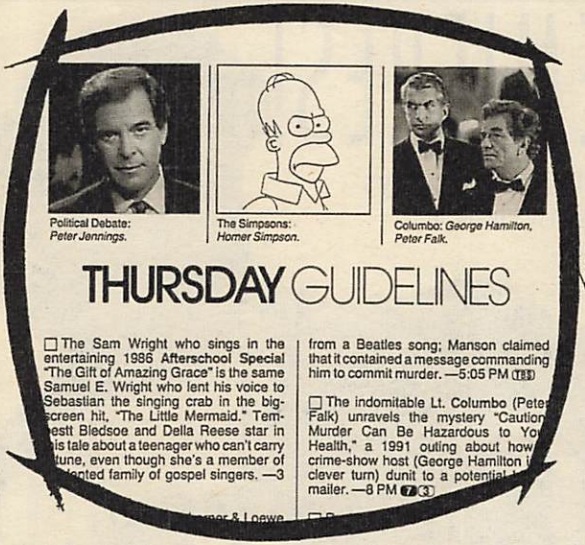

A parent's guide to programming for kids. Also includes festive TV Scrambler word puzzle.

You bought the Fall Preview issue for the new fall shows. Well, what about the rest of the year? Every week there are programs you'd enjoy, you just have to know where to look. And

Don't watch TV

Thumbs up or down review not only for programs, but for episodes, even characters. A must read.

An alphabetical listing and description of premium channel movies for the week. Includes "Premieres This Week," which lists first-run movies.

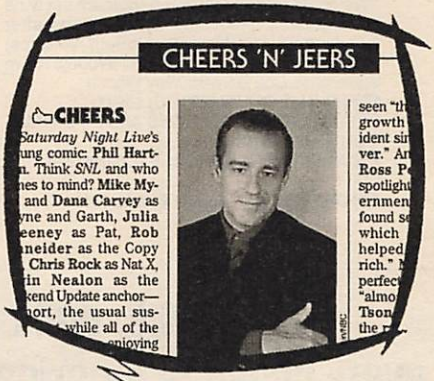

A listing by day of all the best movies for the week. Hence, the four stars.

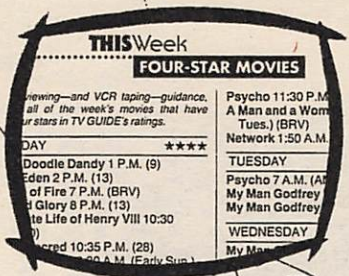

with *TV Guide* every week, you'll find them. Pick up the next few issues, and see if you don't have a better time with your TV. Because getting turned on about TV shouldn't be an annual event.

in the Dark.

TV GUIDE®

© 1992 TV Guide, News America Publications Inc.

(20) **MOVIE—Drama; 2 hrs.** ★★ 77207
"Welcome Home." (1989) A Vietnam vet (Kris Kristofferson), presumed dead, returns after 17 years to find his wife (JoBeth Williams) remarried. Harry: Brian Keith. Woody: Sam Waterston. Col. Barnes: Trey Wilson.

(21) **FRUGAL GOURMET (CC)** 25207

(25) **TELECOMMUNICATIONS AND INFORMATION REVOLUTION** 65849

(31) **AMERICAN PLAYHOUSE (CC); 60 min.** 86917

(41) **DESPRECIO—Novela; 60 min.** 64191

(47) **MUNDO DE FIERAS; 60 min.** 13443

(50) **NATURE (CC); 60 min.** 879153

(55) **MOVIE—Mystery; 2 hrs.** ★★ 40511
"Friendships, Secrets and Lies." (1979) TV-movie focusing on six women who become murder suspects when the 20-year-old remains of a baby are found in their sorority house. B.J.: Loretta Swit.

(61) **MOVIE—Science Fiction; 2 hrs.** ★★★ 409443
"Star Trek II: The Wrath of Khan." (1982) Another mission for the starship Enterprise,

Next week, don't miss the episode every house in America has been waiting for... even this one.

MURPHY BROWN

Tonight, relive the two most memorable episodes in Murphy's life. The baby shower and the birth.

Special 1 hour Season Premiere next Monday.

CC 9PM 2WCBS-TV

OWN ANY 6 HIT MOVIES —FOR— 39¢ ea.

Plus 2 more at great savings.

See details inside.

LOOK WHO'S JOINED THE CLUB!

HOME ALONE
0104208

MIRACLE ON 34TH STREET
0054700

SLEEPING WITH THE ENEMY	0105304
KINDERGARTEN COP	0523407
AN AMERICAN TAIL	0218404
DELIRIOUS	0743401
DYING YOUNG	0029009
THE FIVE HEARTBEATS	0297408
BILL AND TED'S EXCELLENT ADVENTURE	0391201
BILL AND TED'S BOGUS JOURNEY	0379305
DUTCH	0298901
THE JOSEPHINE BAKER STORY	0384404
NEW JACK CITY	0971507
OUT FOR JUSTICE	0977207
DOC HOLLYWOOD	0977801

GHOST
0826008

ROBIN HOOD: PRINCE OF THIEVES
0976803

SPARTACUS (RESTORED)	0551002
PROBLEM CHILD	0498204
PROBLEM CHILD 2	0559500
SHATTERED	0385807
SPORTS ILLUSTRATED: THE OFFICIAL SWIMSUIT VIDEO	0568303
STAR TREK IV (DIRECTOR'S SERIES)	0691808
EUROPA, EUROPA	1001809
FIELD OF DREAMS	0920306
DIRTY DANCING	0495515
THE LAND BEFORE TIME	0582205
RAIN MAN	0286906
FIDDLER ON THE ROOF	0055103
GOODFELLAS	0969808
SOAPDISH	0842500
GUILTY BY SUSPICION	0977603
QUIGLEY DOWN UNDER	0715102

THE NAKED GUN	0447102
THE NAKED GUN 2½	0842609
CHER FITNESS— A NEW ATTITUDE	0298505
LIONHEART	0524504
WILLY WONKA AND THE CHOCOLATE FACTORY	0606103
RICHARD SIMMONS: SWEATIN' TO THE OLDIES	0648303
RAIDERS OF THE LOST ARK	0910802
INDIANA JONES & THE TEMPLE OF DOOM	0910703
INDIANA JONES & THE LAST CRUSADE	0910604
LETHAL WEAPON II	0642702
SCARFACE (1983)	0216804
MARKED FOR DEATH	0045807
ROAD HOUSE	0287508
STAR TREK— THE MOTION PICTURE	0203505
STAR TREK II— THE WRATH OF KHAN	0201301
STAR TREK III— THE SEARCH FOR SPOCK	0201608
STAR TREK IV— THE VOYAGE HOME	0430603
STAR TREK V— THE FINAL FRONTIER	0448605
EDWARD SCISSORHANDS	0104604
TOTAL RECALL	0227603
DIE HARD	0367607
DIE HARD 2	0041806
THE KING AND I	0034702
THE GOOD, THE BAD AND THE UGLY	0058206
NOT WITHOUT MY DAUGHTER	0722603
PREDATOR	0364901
PREDATOR 2	0104307
PETER PAN	0897009
MY FAIR LADY	0350751
ON GOLDEN POND	0052357
LAWRENCE OF ARABIA (RESTORED)	0591909
9½ WEEKS	0270801
CHARLOTTES WEB	0209528
HARD TO KILL	0953505
TEENAGE MUTANT NINJA TURTLES: SECRET OF THE OOZE	0861708
TOP GUN	0426932
ABOVE THE LAW	0633602
AN OFFICER AND A GENTLEMAN	0202135
BACK TO THE FUTURE	0211409
BACK TO THE FUTURE II	0921304
BACK TO THE FUTURE III	0497008
GLORY	0855700
DEATH WARRANT	0916809
ANNIE	0151613
AWAKENINGS	0859801
OUT OF AFRICA	0213116
THE DOORS	0232504
BIRD ON A WIRE	0497305
THE BEAR	0599308
OKLAHOMA	0005405
BUNS OF STEEL	0345900
DOUBLE IMPACT	0396507

FRANKIE & JOHNNY	0693507
HOT SHOTS	0029108
THE ALL STAR GOSPEL SESSION	0666404
HARLEM NIGHTS	0911800
HAMLET	0970608
FATAL ATTRACTION	0439307
WHEN HARRY MET SALLY	0391409
KING RALPH	0537308
WEST SIDE STORY	0050591
COMING TO AMERICA	0441600
FUNNY GIRL	0151126
MO' BETTER BLUES	0498006
THE PRINCESS BRIDE	0125005
APOCALYPSE NOW	0200113
SOUTH PACIFIC	0350603
BARTON FINK	0397901
THE COMMITMENTS	0691303

CLUB FAVORITES

THE COLOR PURPLE	0630103
ALL DOGS GO TO HEAVEN	0289702
THE HUNT FOR RED OCTOBER	0825000
THE GODFATHER PART III	0842302
THELMA & LOUISE	0743203
THE TERMINATOR	0652800
AN AMERICAN TAIL 2: FIEVEL GOES WEST	0397604
BOYZ N THE HOOD	0385906
MOBSTERS	0337303
THE WIZARD OF OZ	0001404
BEN-HUR	0260331
LETHAL WEAPON	0630806

CURLY SUE	0579805
DEAD AGAIN	0392605
MADONNA: TRUTH OR DARE	0232900
ROBOCOP	0235002
ROBOCOP 2	0804005
JANE FONDA'S COMPLETE WORKOUT	0635904
GREASE	0207431
SEVEN BRIDES FOR SEVEN BROTHERS	0251835
PATTON	0004333
ALIEN	0000208
ALIENS	0360909
DEFENSELESS	0398008
DON'T TELL MOM THE BABYSITTER'S DEAD	0385708

CITY SLICKERS
0862904

RUDOLPH THE RED NOSED REINDEER
0801704

© 1992, The Columbia House Company

All movies available in VHS only.

OWN ANY 6 HIT MOVIES for 39¢ each! Details Below.

Advance Selections
MORE GREAT SAVINGS — HAVE LESS TO BUY LATER!

You may order one or two more movies now for $9.99 each — and have less to buy later!

What's more, each discount purchase immediately reduces your membership obligation by one!

Just write in the numbers of the 6 movies you want for 39¢ each, plus shipping and handling. In exchange, you agree to buy just six more movies in the next three years, at our regular Club prices (currently starting as low as $29.95, plus shipping/handling) — and you may cancel membership at any time after doing so. What's more, you can get two more movies for the low price of $9.99 each *and have much less to buy later* (see complete details in coupon).

Free Video Magazine sent every four weeks (up to 13 times a year), reviewing our *Director's Selection* — plus scores of alternate movies, including many lower-priced cassettes, down to $14.95. And you may receive Special Selection mailings up to four times a year (a total of up to 17 buying opportunities).

Buy only what you want! If you want the *Director's Selection*, do nothing — it will be sent automatically. If you'd prefer an alternate selection, or none at all, just mail the response card always provided by the date specified. And you'll always have 14 days to decide; if not, you may return the selection at our expense.

Money-Saving Bonus Plan. If you continue your membership after fulfilling your obligation, you'll be eligible for our generous bonus plan. It enables you to enjoy great savings on the movies you want — for as long as you decide to remain a member!

10-Day Risk-Free Trial. We'll send details of the Club's operation with your introductory package. If not satisfied, return everything within 10 days for a full refund and no further obligation.

For fastest service, use your credit card and our toll-free number.

Call 24 hours a day.

1-800-544-4431 Dept. 09B

COLUMBIA HOUSE VIDEO CLUB

Entertaining America... One Person at a Time.℠

Columbia House Video Club Dept. 09B
P.O. Box 1112, Terre Haute, IN 47811-1112

Yes, please enroll me under the terms outlined in this advertisement. As a member, I need buy just six more movies at regular Club prices within the next three years.

Send me these 6 movies for 39¢ each
plus $1.75 each shipping and handling (a total of $12.84).

#	#
#	#
#	#

Please check how paying:

☐ My check is enclosed. **QXD/QXF/QXH**

☐ Charge my introductory movies and future Club purchases to: **QXE/QXG/QHJ**

☐ MasterCard ☐ Diners Club

☐ AMEX ☐ VISA ☐ Discover

Account # _____

Expiration Date _____

Signature _____

☐ **Also send my first selection for $9.99** plus $1.75 shipping/handling which I'm adding to my $12.84 payment (total: $24.58). I then need buy only 5 more (instead of 6) in 3 years. #

☐ **Also send still one more selection for an additional $9.99** plus $1.75 shipping/handling (total: $36.32). I then need buy only 4 more (instead of 6) in 3 years. #

Name _____

Address _____ Apt. _____

City _____

State _____ Zip _____

Phone ( ) _____

Note: Columbia House Video Club reserves the right to reject any application or cancel any membership. Canadian residents will be serviced from Toronto. Offer limited to residents of the contiguous United States. Residents of Alaska, Hawaii, Puerto Rico, U.S. territories, APO and FPO addresses please write for separate offer. **Applicable sales tax added to all orders.**

1400 N. Fruitridge Avenue, Terre Haute, IN 47811-1112. 998/F92

ANY 6 MOVIES FOR 39¢ EACH

Details Inside.

HOLIDAY FAVORITES

IT'S A WONDERFUL LIFE (45TH ANNIVERSARY)	0392308
THE GREATEST STORY EVER TOLD	0085506
THE BIBLE	0074708
MARCH OF THE WOODEN SOLDIERS	0348201
THE NUTCRACKER (BARYSHNIKOV)	0289504
THE MIRACLE OF OUR LADY OF FATIMA	0969501
PRANCER	0803700
A CHRISTMAS CAROL	0271007
WHITE CHRISTMAS	0207225
FROSTY THE SNOWMAN	0801902
THE LITTLE DRUMMER BOY	0801803
JOHNNY MATHIS: HOME FOR CHRISTMAS	0106500

THE ROBE	0063107
KING OF KINGS	0257600
CHRISTMAS CAROLS FROM ENGLAND	0888404
SANTA CLAUS IS COMING TO TOWN	0801605
THE NUTCRACKER PRINCE	0894006
FATAL ATTRACTION (DIRECTOR'S SERIES)	0691501
THE FISHER KING	0687103
HEIDI	0688507
YOUNG GUNS	0726604
YOUNG GUNS II	0041202
TANGO & CASH	0647404
GHOST DAD	0497404
KICKBOXER	0674200
KICKBOXER 2	0386102
PAINT YOUR WAGON	0304907
CAMELOT	0602748
THE ROOKIE	0969204
MERMAIDS	0804708
DAYS OF THUNDER	0827303
TO KILL A MOCKINGBIRD	0102228
SESAME STREET PRESENTS: FOLLOW THAT BIRD	0611723
BLAZING SADDLES	0001248
BEETLEJUICE	0633008
THE UNTOUCHABLES	0432104
THE ABYSS	0881102
THE DEER HUNTER	0212415
THE ALAMO	0058305
K-9	0583401
MISSISSIPPI BURNING	0237305
CLEOPATRA	0057943
WILLOW	0198200
LOOK WHO'S TALKING	0597906
LITTLE WOMEN (1949)	0876409
JUNGLE FEVER	0559104
LITTLE MAN TATE	0691600
OTHER PEOPLE'S MONEY	0392704

POINT BREAK	0337204
RAMBLING ROSE	0691709
REGARDING HENRY	0842906
UNCLE BUCK	0583807
THE MUSIC MAN	0614701
PET SEMATARY	0447904
ALWAYS	0921502
THE QUIET MAN	0403212
GIANT	0608018
KATHY SMITH'S ULTIMATE STOMACH & THIGH WORKOUT	0576306
MEMPHIS BELLE	0983502
ROMANCING THE STONE	0089409
JEWEL OF THE NILE	0357103
TOM JONES	0055509
THE LAST BOY SCOUT	0779108
MY GIRL	0693408

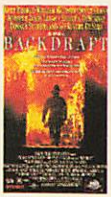

BACKDRAFT
0559005

THE SOUND OF MUSIC
0003905

BUGSY	0853408
GRAND CANYON	0853507
SHINING THROUGH	0853606
PLATOON	0650028
THE BRIDGE ON THE RIVER KWAI	0160630
SILVERADO	0181024
CASABLANCA (COLORIZED)	0291708
FLATLINERS	0857508
GANDHI	0153304
EDDIE MURPHY: RAW	0439208
HOW THE WEST WAS WON	0266908
BORN ON THE FOURTH OF JULY	0489104
MAJOR LEAGUE	0447805
THE RUSSIA HOUSE	0739201
TEENAGE MUTANT NINJA TURTLES: THE MOVIE	0803403
PRESUMED INNOCENT	0962100
DARKMAN	0498105
THE NEVERENDING STORY	0604603
NEVERENDING STORY II: THE NEXT CHAPTER	0969006
A CRY IN THE WILD	0722306
FOR THE BOYS	0779900
SINGIN' IN THE RAIN (40TH ANNIVERSARY EDITION)	0693606
DRIVING MISS DAISY	0982207

MISERY	0776302
STEEL MAGNOLIAS	0597807
THE GODFATHER	0000802
THE GODFATHER PART II	0001802
JACOB'S LADDER	0230300
CINDERELLA (RODGERS & HAMMERSTEIN)	0735506
BATMAN (1989)	0642504
IMITATION OF LIFE	0221101
FULL METAL JACKET	0632505
JANE EYRE	0364406
TREMORS	0496208
THE GREEN BERETS	0623934
THE JETSONS	0496307
THE BLUE AND THE GRAY	0189001
POCKETFUL OF MIRACLES	0766303
THE AFRICAN QUEEN	0020511
SEX, LIES & VIDEOTAPE	0596304
HELLO, DOLLY	0060947
THE LOST BOYS	0631507
THE BLACK STALLION	0050401
DO THE RIGHT THING	0584003
CROCODILE DUNDEE	0429704
CROCODILE DUNDEE II	0441501
48 HRS.	0202226
ANOTHER 48 HRS.	0827808
PLANES, TRAINS AND AUTOMOBILES	0439406
THE STING	0100529
PARENTHOOD	0584102
THE ADVENTURES OF ROBIN HOOD	0052605
SWASHBUCKLER	0519207
IT'S A MAD, MAD, MAD, MAD WORLD	0058008
CAHILL: U.S. MARSHAL	0635508
THE LONGEST DAY	0057760
CITIZEN KANE (REMASTERED)	0911107
AUNTIE MAME	0612200
DOCTOR DOLITTLE	0073221
DR. ZHIVAGO	0002600
E.T.: THE EXTRA-TERRESTRIAL	0681106
THE EMPIRE STRIKES BACK	0091009
RETURN OF THE JEDI	0354704

DR. SEUSS: HOW THE GRINCH STOLE CHRISTMAS
0271106

STAR WARS
0056408

this time against an enemy (Ricardo Montalban) first encountered on the TV series. William Shatner, Leonard Nimoy.
(A&E) **DAVID L. WOLPER PRESENTS—Drama; 60 min.** 247917
"Cortez and Montezuma: The Conquest of an Empire" follows the explorer's journey across Mexico and his meeting with the Aztec ruler.
(CNN) **NEWS (CC)—Shaw/Rook; 60 min.**
(DIS) **AVONLEA (CC)—Drama; 50 min.** 4353424
Sara trades places with her delinquent lookalike in a quest for independence. Sarah Polley.
(DSC) **NATURAL WORLD; 60 min.** 252849
Caring for orphaned animals in Tsavo National Park, Kenya.
(ESN) **NFL MONDAY NIGHT MATCH-UP** 612172
A preview of the Miami-Cleveland game. Ron Jaworski, Allie Sherman and Charlie Steiner.
(FAM) **YOUNG RIDERS (CC); 60 min.** 397511
(HBO) **MOVIE (CC)—Comedy; 1 hr., 35 min.** ★★ 6751743
"My Blue Heaven." Steve Martin, Rick Moranis.
(LIF) **L.A. LAW (CC)—Drama; 60 min.** 300085
(MAX) **MOVIE (CC)—Drama; 1 hr., 40 min.** ★ 4485288
"Write to Kill." Scott Valentine.
(MTV) **DAY IN ROCK** 4664714
(NIK) **MARY TYLER MOORE MARATHON —Comedy; 9 hrs., 30 min.**
Nineteen episodes from the series (1970-77). [VCR Plus users: for the first six hours, 3844849; for the remainder, 204912.]
(SC) **MICHIGAN REPLAY** 979627
(SCA) **SPORTS WRITERS; 60 min.** 6283085
(TMC) **MOVIE—Science Fiction; 1 hr., 40 min.** ★★ 7439917
"Class of 1999." Bradley Gregg, Traci Lin.
(TNN) **CROOK AND CHASE; 60 min.** 871511
(TNT) **MOVIE—Drama; 2 hrs., 30 min.** ★★ 655356
"The Champ." (1979) Jon Voight stars in this sentimental remake of the 1931 classic about an over-the-hill boxer and his adoring son (Ricky Schroder). Faye Dunaway, Jack Warden, Joan Blondell, Arthur Hill, Strother Martin.
(USA) **MURDER, SHE WROTE (CC)—Mystery; 60 min.** 881375

8:05 (TBS) **MOVIE—Thriller; 2 hrs.** ★★ 5308269
"Chiller." (Made for TV; 1985) Horror maven Wes Craven directed this scary story of a man (Michael Beck) thawed out from a cryonic deep freeze after 10 years. Marion: Beatrice Straight. Leigh: Laura Johnson. Stacey: Jill Schoelen. Rev. Penny: Paul Sorvino.

8:10 (MTV) **DUFF; 1 hr., 50 min.** 54770646

8:30 (4) (30) **BLOSSOM (CC)** 3066/33838
Timewise, the all-consuming love of Blossom and Vinnie makes Six (Jenna Von Oy) the odd one out, while the all-consuming lust of Joey (Joey Lawrence) puts him in an odd situation. Kandy: Cathryn DePrume. Blossom: Mayim Bialik. Nick: Ted Wass. Vinnie: David Lascher.
(21) **FLOYD ON FISH—Cooking** 82694
(25) **CONNIE MARTINSON TALKS BOOKS —Reviews** 44356
(AMC) **MOVIE—Comedy** (BW)**; 85 min.** ★★★ 5215646
"My Little Chickadee." Mae West.
(ESN) **NFL MONDAY NIGHT MAGAZINE** 631207
(SC) **PENN STATE FOOTBALL HIGHLIGHTS** 981462

9PM (2) (3) **MURPHY BROWN (CC)** 1820/5646
Katie Couric, Faith Daniels, Joan Lunden, Mary Alice Williams and Paula Zahn storm into town for the baby shower Murphy doesn't want—until she hears about the presents. Corky: Faith Ford. Murphy: Candice Bergen. Frank: Joe Regalbuto. (Repeat)
[Another episode follows.]
(4) (30) **MOVIE (CC)—Drama; 2 hrs.** ★★ 8462/92578
". . . And Then She Was Gone." (Made for TV; 1991) A high-powered exec turned Samaritan (Robert Urich) gets involved in searching for a kidnapped child with the victim's mother (Megan Gallagher). (Repeat)

Continued on next page

IDEAS WANTED

American Inventors Corp. starts you on the countdown to success.

Get a professional opinion of your idea. It's fast, free & confidential. **Call 1-800-338-5656** for free information kit.

Complete patenting & marketing services are available. **Call American Inventors Corp. TODAY!**

Additional Cast
Kate Lydon .....Isabella Hofmann
Peter Harmon .....Brett Cullen
Francis Haynes .....Dakin Matthews
Amanda .....Christine Dunford
Det. Gary Hopkins .....Vondie Curtis-Hall

(7) (8) NFL FOOTBALL (CC); 3 hrs. 298462/296004
Miami at Cleveland. (Live)

(21) ON TELEVISION: TEACH THE CHILDREN—Documentary; 60 min. 17849

(25) KOREAN NEWS 21578

(31) MYSTERY! (CC); 60 min. 66153

(41) CARA SUCIA—Novela; 60 min. 51627

(47) PELICULA—Drama; 2 hrs. 16530
"Muerte a sangre fría." Una lucha a muerte entre dos hombres resulta en la persecución del sobreviviente por la gente del pueblo. Valentín Trujillo, David Reynoso.

(50) AMERICAN MASTERS (CC)—Documentary; 60 min. 899917

(A&E) SHERLOCK HOLMES MYSTERIES; 60 min. 227153
The sleuth tracks "Silver Blaze," a missing racehorse. Holmes: Jeremy Brett. Watson: Edward Hardwicke. Ross: Peter Barkworth.

(CNN) LARRY KING LIVE; 60 min. 876443
Scheduled: Humorist Art Buchwald. (Live)

(DIS) MOVIE (CC)—Mystery (BW); 1 hr., 40 min. ★★★★ 6464608
"The Maltese Falcon." Humphrey Bogart.

(DSC) AMONG MOUNTAIN GORILLAS—Documentary; 60 min. 232085
The social behavior of primates.

(ESN) VOLLEYBALL; 60 min. 683795
Men's pro beach competition taped Aug. 15 at Santa Cruz, Cal.

(FAM) FATHER DOWLING MYSTERIES (CC); 60 min. 317375

(LIF) CHRISTINE CROMWELL; 2 hrs. 303172
Two members of a college tontine involving millions of dollars meet death in rapid succession. Christine: Jaclyn Smith. Joe Wexler: Richard Gilliland.

(SC) MACK BROWN: FOOTBALL 144004

(SCA) ROLLERMANIA; 2 hrs. 6286172
From 1984: Midwest Pioneers at San Francisco Bay Bombers.

(SHO) MOVIE—Science Fiction; 1 hr., 45 min. ★ 3816909
"Eve of Destruction." Gregory Hines.

(TNN) NASHVILLE NOW; 60 min. 891375

(USA) WWF WRESTLING; 2 hrs. 884462

9:30 **(2) (3) MURPHY BROWN (CC)** 57849/44375
Still unable to conceive of the fact that she's having a baby, Murphy discovers labor can be

BLOWING THE HORN ON CAR AUCTIONS

If you're thinking of buying a car at auction, you might be taken for a ride–without a test drive. Find out how to avoid auto rip-offs tonight on *Steals and Deals.* 7:30pm

a real pain, as do the FYIers, who are unable to deliver Eldin to the hospital. Nurse No. 1: Angela Paton. (Repeat)

25 KOREAN PROGRAMMING; 60 min. 548578

SC CLUB GOLF 849171

9:45 HBO MOVIE—Comedy; 90 min. ★ 8859022
"The Hollywood Knights." Tony Danza.

MAX MOVIE—Thriller; 85 min. ★ 52997801
"The Unborn." Brooke Adams, Jeff Hayenga.

TMC MOVIE—Drama; 1 hr., 40 min. ★★★ 17626172
"Pump Up the Volume." Christian Slater.

10PM 2 3 NORTHERN EXPOSURE (CC); 60 min. 3530/7356
A 108-year-old visitor (Roberts Blossom) brings to life Cicely, circa 1909, recounting tales of what was once a cultural mecca known as "the Paris of the North" thanks to a free-thinking pioneer named Cicely (Yvonne Suhor) and her companion Roslyn (Jo Anderson). Ed/Young Ned: Darren E. Burrows. Joel/Kafka: Rob Morrow. Maggie/Mary: Janine Turner. Maurice/Mace: Barry Corbin. (Repeat)

5 11 NEWS; 60 min.

20 WKRP IN CINCINNATI—Comedy 83443
Carlson (Gordon Jump) practices his convention speech on his staffers, who find refuge from his boring bombast in daydreams. Andy: Gary Sandy. Jennifer: Loni Anderson. Les: Richard Sanders. Venus: Tim Reid.

21 WINGS OVER THE WORLD; 60 min. 87608

31 FIRST EXPOSURE: STUDENT FILMS 16199

41 CRISTINA—Discusión; 60 min. 54714

50 NEW JERSEY NEWS 329733

55 MOVIE—Science Fiction; 2 hrs. ★★ 21998
"D.A.R.Y.L." (1985) Mary Beth Hurt and Michael McKean are the foster parents of a too-good-to-be-true boy (Barret Oliver)—too good because he's really a robot. Ellen: Kathryn Walker. Elaine: Colleen Camp.

61 NEWS

A&E LOVEJOY—Mystery; 60 min. 220240
Vicky's new flame flickers when it turns out he's married.

AMC MOVIE—Comedy BW; 70 min. ★★★ 9214849
"You're Telling Me." W.C. Fields, Joan Marsh.

CNN NEWS—Rook/Greenlaw; 60 min.

DSC WORLD AWAY; 60 min. 235172
Exploring the cities of Switzerland.

ESN SURFER MAGAZINE 201240

FAM 700 CLUB—Religion; 60 min. 310462

MTV WAYNE'S WORLD; 60 min. 318004
Wayne and Garth (Mike Meyers and Dana Carvey) introduce their favorite videos.

Evening lineup

7:00
Smart Money

7:30
Steals and Deals

8:00
The Real Story

8:30
McLaughlin

9:00
Real Life

9:30
Steals and Deals

10:00
The Dick Cavett Show

10:30
Real Personal

NBC's new cable network

CNBC

Information That Hits Home

American Cablevision, Queens	23
BQ Cable, Flushing	23
Brookhaven Cable TV	48
Cablevision of:	
Bergen/Cresskill	24
Connecticut/Westport	24
East End/East Hampton	34
Long Island	24
Newark	37
New York City/Bronx	24
Southern Ct/Bridgeport	24
Westchester/Yonkers	24
Cablevision/Hauppauge	19
C-TEC Cable, Passaic Twp.	46
Cox Cable, Staten Island	23
Manhattan Cable TV	6
Paragon Cable TV	15
Queens Inner Unity Cable, Flushing	23
Storer Cable, Pt. Pleasant/Brick	36
Suburban Cablevision	38
TKR Cable of Rockland, Nanuet	51
United Artists Cable, Mamaroneck	25
Vision Cable, Ft. Lee/Palisades Park	37

CNBC. Find it here or call
1 800 SMART TV
1 800 762 7888

(SC) **OUTDOOR GAZETTE** 393443
(TNN) **DICK CLARK: ON THE RECORD—Interview; 60 min.** 894462
Clark compares "American Bandstand" teens with those of today, and discusses his personal life. Ralph Emery hosts.

10:05 (TBS) **MOVIE—Thriller; 2 hrs., 30 min.** ★★★ 2175578
"Poltergeist." (1982) Tobe Hooper directed Steven Spielberg's chiller about a family whose home is invaded by supernatural forces. JoBeth Williams, Craig T. Nelson.

10:30 (20) **MAMA'S FAMILY—Comedy** 92191
The sight of a tipsy Bubba (Allan Kayser) reminds Mama (Vicki Lawrence) of an unpleasant incident with Eunice involving drinking. Young Eunice: Heather Kerr.
(25) **ROMAN DACIA TV—In Romanian** 56337
(31) **NEWS CITY—Report** 12917
(50) **TRAVELS IN EUROPE** 305153
(61) **STAR SEARCH—Talent Contest** 931627
(ESN) **AUTO RACING** 227288
Coverage of a Firestone Indy Lights event taped Aug. 9 at Cleveland.

(SC) **HALLS OF FAME—Profile** 302191
Featured: a look at former St. Louis Cardinal Stan Musial.
(TNT) **MOVIE—Drama** (BW); **2 hrs., 20 min.** ★★★ 2703288
"The Harder They Fall." (1956) Bud Schulberg's exposé of big-time boxing, with honest Humphrey Bogart (his last film) squared off against corrupt Rod Steiger. Beth: Jan Sterling. Weyerhause: Edward Andrews.

10:40 (SHO) **COMEDY CLUB NETWORK** 16926998
Included: Mike Bent, Carole Montgomery.

11PM (2) (4) (30) **NEWS; 35 min.**
(3) (9) **NEWS**
(5) **M*A*S*H** 80627
An injured Hawkeye finds shelter in a Korean farmer's home.
(11) **CHEERS (CC)—Comedy** 39917
Rebecca's dreams of a perfect romantic day with Robin are usurped by Sam, whom Robin goads into a series of childish challenges.
(20) **FAMILY FEUD—Game** 46849
Debut: Ray Combs hosts the syndicated version of the series in which two sets of kinfolk

Guess Who's Coming to Late Night?

Whoopi Has a Brand New Show!

Whoopi at 11pm

May air later tonight due to Mets baseball

Join Whoopi for her opening night bow with special guest Elizabeth Taylor.

Arsenio Hall at 11:30pm

After Whoopi, drop into the hippest talk party in town.

WWOR 9

compete for cash by matching answers culled from a public survey.
(21) **ARE YOU BEING SERVED?** 79191
(25) **POLTEL POLISH NEWS**—In Polish 93795
(31) **KOREAN PROGRAMMING; 60 min.** 86153
(41) **NOTICIAS**
(47) **NOTICIERO TELEMUNDO/CNN** 88269
(50) **SOCIOLOGICAL IMAGINATION**
—Instruction; 60 min. 200269
(61) **NIGHT COURT**—Comedy 770443
Bull's having an identity crisis—so he quits his job and decides to become a pro wrestler.
(A&E) **EVENING AT THE IMPROV**—Comedy; 60 min. 843375
Smokey Robinson is host to comedians Stanley Ullman and Robert Jenkins.
(CNN) **SPORTS**—Charles/Hickman 146714
(DIS) **MEDAL OF HONOR (CC); 60 min.** 842269
Profiling Congressional Medal of Honor recipients who fought Japanese forces during WWII. Included: Gen. Jonathan M. Wainwright (USA), who was forced to surrender his forces in the Philippines in 1942.
(DSC) **WILDLIFE TALES** 502356
Featured: the hummingbird.
(ESN) **BASEBALL TONIGHT** 953066
(FAM) **SCARECROW AND MRS. KING**
—Adventure; 60 min. 539397
(LIF) **THIRTYSOMETHING (CC)**
—Comedy-Drama; 60 min. 434563
(MSG) **SPORTSDESK** 2951627
(MTV) **DUFF** 685288
(SC) **HORSE RACING FROM BELMONT** 156849
(SCA) **SPORTS CHECK**—Discussion 5179397
(SHO) **STEPHANIE HODGE**—Comedy 148172
A stand-up performance from San Francisco.
(TNN) **CROOK AND CHASE; 60 min.** 202627
(USA) **MacGYVER**—Adventure; 60 min. 487733
11:15 (13) **CHARLIE ROSE; 60 min.** 8739172
(49) **READING THE RIVER: STORIES OF THE MISSISSIPPI; 60 min.** 8737714
(HBO) **MOVIE (CC)**—Drama; 1 hr., 55 min. ★★ 62764646
"Doublecrossed." Dennis Hopper, G.W. Bailey.
(MAX) **MOVIE**—Crime Drama; 1 hr., 45 min. ★ 84025085
"Iron Maze." Jeff Fahey, Bridget Fonda.
(MSG) **GOLF; 2 hrs.** 4592424
Final-round play in the G.A. European Open, taped yesterday at Sunningdale, England.
11:30 (3) (9) **ARSENIO HALL (CC); 60 min.** 89733/64559
Scheduled: Randy Travis; Suzanne Somers.
(5) **STUDS** 34375
(11) **HONEYMOONERS (CC)** (BW) 54153
Alice's brother-in-law tries to borrow money from Ralph (Jackie Gleason). Alice: Audrey Meadows. Norton: Art Carney.
(20) **INFATUATION** 48356
Debut: Singles find romance or face rejection when they reveal their true feelings to the objects of their affection. Bob Eubanks hosts.
(21) **WHO WILL TEACH FOR AMERICA?; 60 min.** 251707
(25) **WESTERN TRADITION**—History 32820
(41) **NOTICIERO UNIVISION** 52795
(47) **PELICULA**—Policiaca; 2 hrs. 43707
"El narco." La búsqueda de un asesino que mata a sus víctimas con una ballesta. Víctor Junco, Leonel González.
(61) **LOVE CONNECTION** 193530
(AMC) **MOVIE**—Comedy (BW); 75 min. ★★★ 2983627
"Mississippi." Bing Crosby, Gail Patrick.
(CNN) **MONEYLINE**—Lou Dobbs 750191
(DSC) **ARCTIC**—Documentary 116733
Encounters between humans and polar bears.
(ESN) **SPORTSCENTER; 60 min.** 140527
(MTV) **HALF HOUR COMEDY HOUR** 398375
(SC) **WORLD OF INTERNATIONAL SPORTS; 2 hrs., 30 min.** 836269
Included: Swedish Ladies Open golf, taped Aug. 27-30. at Stockholm.
(SCA) **ROLLERMANIA; 2 hrs.** 3508998
From 1984: Midwest Pioneers at San Francisco Bay Bombers.
(SHO) **MOVIE (CC)**—Crime Drama; 1 hr., 50 min. ★★ 4563530
"King of New York." Christopher Walken.
(TMC) **MOVIE (CC)**—Adventure; 1 hr., 55 min. ★★ 6776801
"Navy SEALS." Charlie Sheen, Michael Biehn.
11:35 (2) **SWEATING BULLETS; 60 min.** 6155820
Prints ID a murdered restaurateur as an embezzler who supposedly died a year earlier. Linda: Nadia Cameron.
(4) (30) **TONIGHT (CC); 60 min.** 6157288/1167627
Scheduled: Singer Joan Armatrading.

EARLY TUESDAY

Mid. (5) **ALL IN THE FAMILY**—Comedy 36937
(7) (8) **NEWS**
(11) **ODD COUPLE**—Comedy 29467
(20) **AIRWOLF**—Adventure; 60 min. 765196
(41) **Y VERO AMERICA ¡VA!** 27009
(55) **MOVIE**—Drama (BW); 2 hrs. ★★★ 23919
"Our Town." (1940) Fine adaptation of Thornton Wilder's beautiful Pulitzer Prize-winning play about New England life before WWI. George: William Holden. Emily: Martha Scott. Mrs. Webb: Beulah Bondi. Webb: Guy Kibbee. Howie: Stuart Erwin.
(61) **COMMERCIAL PROGRAM**
(A&E) **DAVID L. WOLPER PRESENTS**—Drama; 60 min. 594776
(CNN) **NEWS**—Christie/Greenlaw
(DIS) **ELVIS: ONE NIGHT WITH YOU**—Music; 55 min. 8268573
(DSC) **BEYOND 2000; 60 min.** 569080

(FAM) **BONANZA—Western;** 60 min. 987738
(LIF) **TRACEY ULLMAN—Comedy** 316950
(MTV) **YO! MTV RAPS** 318318
(NIK) **MARY TYLER MOORE MARATHON CONTINUES**
(TNN) **NASHVILLE NOW;** 60 min. 138080
(USA) **EQUALIZER;** 60 min. 352028

12:15 (13) **MOVIE—Drama;** 1 hr., 45 min. ★★ 15382134
"Miracle in Rome." (Colombian-Spanish; 1988) A Gabriel Garcia Marquez story about a man's efforts to have his deceased child canonized. In Spanish with English subtitles. Frank Ramirez. [In Spanish with English subtitles.]

12:30 (3) **WHOOPI GOLDBERG** 18825
Debut: The actress-comedienne hosts a weeknight talk show featuring interviews with celebrities and people in the news. Scheduled: Elizabeth Taylor.
(5) **CURRENT AFFAIR (CC)** 56009
(7) (8) **NIGHTLINE (CC)** 74405/72047
(9) **RUSH LIMBAUGH** 29979
Debut: The radio talk-show host discusses topical issues, movies, books and music.
(11) **JEFFERSONS (CC)—Comedy** 14047
(21) **SHELLEY—Comedy** 54221
(41) **VIDA ETERNA—Religión** 12689
(61) **DR. GENE SCOTT;** 2 hrs., 30 min. 124509
(CNN) **INSIDE POLITICS** 413450
(ESN) **NFL'S GREATEST MOMENTS;** 60 min. 680680
Included: quarterbacks Daryle Lamonica, Sonny Jurgensen and Sammy Baugh.
(LIF) **GARRY SHANDLING—Comedy** 678202
(MTV) **DAY IN ROCK** 3679399

12:35 (2) **PERFECT SCORE—Game** 2533080
(4) (30) **DAVID LETTERMAN;** 60 min. 9417689/9330467
From 1991: Regis Philbin, Adam Sandler.
(TBS) **NATIONAL GEOGRAPHIC EXPLORER;** 2 hrs. 9713221

12:40 (MTV) **JOHN NORRIS;** 80 min. 56379738

12:50 (TNT) **MOVIE—Drama** (BW); 2 hrs. ★★★ 7639554
"Golden Boy." (1939) William Holden and Barbara Stanwyck in a fine version of the Clifford Odets play about a sensitive youth torn between music and boxing. Tom: Adolphe Menjou. Bonaparte: Lee J. Cobb.

1 AM (3) **RUSH LIMBAUGH** 68979
Debut: The radio talk-show host discusses topical issues, movies, books and music.
(5) **McCREARY REPORT;** 60 min. 85738
(7) **MOVIE—Drama;** 2 hrs. ★ 71047
"Bad Georgia Road." (1977) Carol Lynley as a New York socialite who gets involved with mobsters and moonshiners at a run-down Southern estate. Leroy: Gary Lockwood.
(8) **COMMERCIAL PROGRAMS;** 60 min.
(9) **WHOOPI GOLDBERG** 89592
Debut: The actress-comedienne hosts a weeknight talk show featuring interviews with celebrities and people in the news. Scheduled: Elizabeth Taylor.
(11) **NEWS;** 60 min.
(20) **MOVIE—Crime Drama;** 2 hrs. ★ 939844
"Dangerously Close." (1986) About a pack of spoiled California bullies, intended as a cautionary fable. Randy: John Stockwell. Donny: J. Eddie Peck. Julie: Carey Lowell.
(41) **LOVE PHONE—Video Dating** 72202
(A&E) **SHERLOCK HOLMES MYSTERIES;** 60 min. 695370
(AMC) **MOVIE—Comedy** (BW); 75 min. ★★★ 2964573
"International House." W.C. Fields.
(CNN) **SHOWBIZ TODAY—Show/Sydney** 834414
(DIS) **HERBIE, THE LOVE BUG—Comedy;** 50 min. 3785863
(DSC) **TRAVEL & ADVENTURE** 423080
(FAM) **BORDERTOWN (CC)—Western** 411370
(LIF) **COMMERCIAL PROGRAMS;** 6 hrs.
(MAX) **MOVIE—Comedy;** 2 hrs. ★★★ 133080
"Jesus of Montreal." Lothaire Bluteau. [Shown with subtitles.]
(TNN) **DICK CLARK: ON THE RECORD—Interview;** 60 min. 181234
(USA) **HOLLYWOOD INSIDER** 539842
Scheduled: Markie Post; Jack Lemmon.

1:05 (2) **PERSONALS—Game** 7509825

1:10 (HBO) **MOVIE (CC)—Comedy-Western;** 1 hr., 40 min. ★★ 11445202
"Drawl" Kirk Douglas, James Coburn.

1:15 (MSG) **MEADOWLANDS HORSE RACING;** 45 min. 94944937
(SHO) **MOVIE—Science Fiction;** 85 min. ★ 74373009
"Trancers II." Tim Thomerson, Biff Manard.

1:30 (3) **NEWS**
(9) **JOE FRANKLIN** 83383
(41) **INOCENTES EN CRISIS** 93283
(47) **UNIVERSAL CHURCH—Religion** 73405
(CNN) **NEWS—Christie/Greenlaw;** 60 min.
(DSC) **TRAVEL & ADVENTURE** 178028
(ESN) **NFL'S GREATEST MOMENTS** 510080
"Men Who Made the Season" includes Mark Rypien and Norm Van Brocklin.
(FAM) **COMMERCIAL PROGRAM**
(TMC) **MOVIE (CC)—Thriller;** 85 min. ★ 1897134
"Child's Play 2." Alex Vincent, Jenny Agutter.
(USA) **DOG HOUSE—Comedy** 718660

1:35 (2) **BYRON ALLEN** 5565757
Debut: The comedian hosts this late-night talk show featuring celebrity interviews, stand-up routines and comedy sketches.
(4) **BOB COSTAS** 5550825
(30) **STUDS** 2865028

2 AM (3) **UP TO THE MINUTE;** 3 hrs., 30 min. 272660
(5) **COMMERCIAL PROGRAM**
(9) **COMMERCIAL PROGRAMS;** 60 min.
(11) **MOVIE—Drama;** 2 hrs. ★★ 529641
"Mayday at 40,000 Feet." (1976) TV-movie

about a desperate murder suspect who goes on a shooting spree in a crowded airliner. David Janssen, Don Meredith, Christopher George, Ray Milland, Lynda Day George.

13 **MacNEIL, LEHRER (CC);** 60 min. 605660

47 **LUCHA LIBRE;** 60 min. 633318

A&E **LOVEJOY—Mystery;** 60 min. 488824

DIS **MOVIE—Drama;** 1 hr., 35 min. ★★★ 9619912

"Courage of Lassie." Elizabeth Taylor.

DSC **KEEPERS OF THE KINGDOM —ELEPHANTS OF TSAVO;** 60 min. 783496

ESN **SPORTS ALMANAC** 794115

"Mavericks and Misfits": Howard Cosell and Muhammad Ali; NFL player-turned-songwriter Mike Reid; the 1934 Cardinals.

FAM **700 CLUB—Religion;** 60 min. 291318

MTV **VIDEOS;** 3 hrs. 289202

NIK **MARY TYLER MOORE MARATHON CONTINUES**

TNN **CLUB DANCE;** 60 min. 872028

USA **COMMERCIAL PROGRAMS;** 4 hrs., 30 min.

2:05 2 **UP TO THE MINUTE—News;** 3 hrs., 25 min. 14145931

4 **NEWS;** 35 min.

30 **BOB COSTAS** 5631874

2:30 5 **FEED THE CHILDREN** 39047

AMC **MOVIE—Comedy** BW; 85 min. ★★★ 3888912

"My Little Chickadee." Mae West.

CNN **SPORTS—Vince Cellini** 960196

ESN **SPORTSCENTER** 706950

2:35 30 **NEWS**

TBS **MOVIE—Western** BW; 1 hr., 45 min. ★★ 98836863

"The Lonely Man." (1957) Psychological study of a gunman's relationship with the son he hasn't seen in 17 years. Jack Palance, Anthony Perkins, Robert Middleton.

2:40 4 **FAMILY—Drama;** 55 min. 81780554

2:45 SHO **MOVIE—Drama;** 90 min. ★ 6798202

"Carnal Crimes." Linda Carol, Martin Hewitt.

2:50 HBO **DREAM ON (CC)—Comedy** 2677009

TNT **MOVIE—Drama** BW; 2 hrs., 10 min. ★★★ 38142115

"City for Conquest." (1940) The rise and fall of a prizefighter, brilliantly played by James Cagney. Ann Sheridan, Arthur Kennedy.

3 AM 5 **MOVIE—Western;** 2 hrs. ★★ 354399

"Hostile Guns." (1967) In 1860, a marshal (George Montgomery) and his deputy (Tab Hunter) attempt to transport four prisoners across Texas to the penitentiary. Laura: Yvonne DeCarlo. Willett: Brian Donlevy.

7 **BRANDED—Western** 36486

9 **HOME SHOPPING SPREE;** 3 hrs. 487370

20 **MOVIE—Thriller;** 2 hrs. ★★ 918467

"Revenge of the Stepford Wives." (1980) TV-sequel to the 1975 theatrical release finds a television reporter (Sharon Gless) stumbling onto the terrible secret of a New England town. Megan: Julie Kavner. Diz: Arthur Hill.

A&E **EVENING AT THE IMPROV—Comedy;** 60 min. 693028

CNN **CROSSFIRE—Kinsley/Sununu** 234270

ESN **UP CLOSE—Discussion** 818134

FAM **COMMERCIAL PROGRAMS;** 2 hrs., 30 min.

MAX **MOVIE—Thriller;** 90 min. ★ 919202

"Subspecies." Michael Watson, Anders Hove.

TMC **MOVIE (CC)—Comedy;** 1 hr., 35 min. ★ 7114776

"Johnny Be Good." Anthony Michael Hall.

3:05 30 **NIGHTSIDE;** 1 hr., 55 min. 22787028

3:20 HBO **MOVIE—Drama;** 1 hr., 35 min. ★★ 33342047

"No Secrets." Amy Locane, Heather Fairfield.

3:30 7 **WORLD NEWS NOW;** 2 hrs. 52912

CNN **NEWS—Brian Christie**

ESN **NFL YEARBOOK** 797202

A review of the 1991 Cincinnati Bengals.

3:35 4 **NIGHTSIDE—News;** 85 min. 28785486

DIS **DANGER BAY (CC)** 15631486

3:45 CNN **NEWSROOM (CC)** 50504825

4 AM 8 **WORLD NEWS NOW;** 2 hrs. 23486

11 **FALL GUY (CC);** 60 min. 157573

A&E **MOVIE—Drama;** 2 hrs. ★★★ 325009

"The Little Princess." (1939) Shirley Temple had one of her best vehicles in this story about a waif who haunts army hospitals looking for her father. Geoffrey: Richard Greene. Rose: Anita Louise. Crewe: Ian Hunter. Ram Dass: Cesar Romero. Bertie: Arthur Treacher.

AMC **MOVIE—Crime Drama** BW; 60 min. ★★ 798047

"Behind the Headlines." Diana Gibson.

CNN **LARRY KING LIVE;** 60 min. 956009

Scheduled: Humorist Art Buchwald.

DIS **MOVIE (CC)—Mystery** BW; 1 hr., 40 min. ★★★★ 7479216

"The Maltese Falcon." Humphrey Bogart.

ESN **TRUCK COMPETITION** 785467

An USHRA Monster Challenge event taped Feb. 8 at Houston.

NIK **MARY TYLER MOORE MARATHON CONTINUES**

4:20 TBS **THREE STOOGES** BW 35642283

4:25 MAX **MOVIE (CC)—Comedy-Drama;** 1 hr., 35 min. ★★ 93493863

"Full Moon in Blue Water." Gene Hackman.

SHO **MOVIE (CC)—Crime Drama;** 1 hr., 50 min. ★★★ 38783931

"Dick Tracy." Warren Beatty, Al Pacino.

4:30 ESN **POLO;** 60 min. 799776

Coverage of the Rolex Gold Cup, taped March 12 at Palm Beach, Fla.

TMC **MOVIE—Drama;** 1 hr., 55 min. ★★★ 8174863

"A World Apart." Barbara Hershey, Jodhi May.

4:35 TBS **ALL IN THE FAMILY—Comedy** 1353979

4:55 HBO **PAULY SHORE (CC);** 60 min. 9677221

MORNING

5 AM (4) THIS MORNING'S BUSINESS 24047
(5) ROPERS—Comedy 48641
(11) JEFFERSONS (CC)—Comedy 13979
(13) BUSINESS OF MANAGEMENT; 60 min. 178931
(20) WILD WILD WEST; 60 min. 323009
(21) WORLD OF ABNORMAL PSYCHOLOGY (CC); 60 min. 987221
(30) ANC NEWS; 60 min. 149009
(61) SHEPHERDS' CHAPEL BIBLE STUDY; 60 min. 953467
(AMC) MOVIE—Drama (BW); 65 min. ★★ 1364134
"Headline Shooter." William Gargan.
(CNN) SPORTS—Vince Cellini 336080
(MTV) VIDEOS; 60 min. 552931
(TNT) MAN FROM U.N.C.L.E.; 60 min. 369979
5:05 (TBS) GOMER PYLE, USMC—Comedy 2424080
5:30 (2) CBS NEWS—Roberts/Vieira 44738
(3) THIS MORNING'S BUSINESS 64592
(4) NBC NEWS (CC)—Ann Curry 62134
(5) FAITH 20—Religion 86496
(7) ABC NEWS (CC)—Mike Schneider 97844
(11) COMMERCIAL PROGRAM
(41) TU O NADIE—Novela 28738
(CNN) NEWS—Marshall/Harris; 60 min.
(ESN) BODY BY JAKE—Exercise 790863
(FAM) LARRY LEA—Religion 311405
(NIK) NICK NEWS—Newsmagazine 120115
5:35 (TBS) HEADLINE NEWS 2265554
6 AM (2) (4) (7) NEWS; 60 min.
(3) CBS NEWS—Roberts/Vieira 74979
(5) GOOD DAY NEW YORK, FIRST EDITION; 60 min. 50825
(8) ABC/LOCAL NEWS; 60 min. 76863
(9) FAMILY FEUD—Game 38115
(11) SWANS CROSSING—Teenagers 23283
(13) LEARN TO READ 85047
(20) SUCCESS N LIFE—Religion; 60 min. 92467
(21) COMPUTER CHRONICLES 87047
(30) NBC/LOCAL NEWS; 60 min. 416318
(41) NOTICIERO UNIVISION 21825
(47) JAMES ROBISON—Religion 36955
(61) ROMPER ROOM—Children 724776
(A&E) RISING DAMP—Comedy 127028
(AMC) MOVIE—Drama (BW); 70 min. ★★ 8616660
"Mademoiselle Fifi." Simone Simon.
(DIS) MOUSERCISE—Children 542134
(ESN) BODIES IN MOTION—Exercise 793950
(FAM) MARILYN HICKEY—Religion 314592
(HBO) MOVIE (CC)—Adventure; 2 hrs. ★★★ 786196
"Indiana Jones and the Temple of Doom."
(MTV) AWAKE ON THE WILD SIDE; 2 hrs. 520592
(NIK) MR. WIZARD'S WORLD—Science 123202
(TNT) PINK PANTHER; 60 min. 266202
6:05 (MAX) ROCK HUDSON: TALL, DARK & HANDSOME (CC)—Profile; 60 min. 9201009
(TBS) I LOVE LUCY—Comedy (BW) 2203592
6:30 (3) NEWS
(9) BUGS & DAFFY—Cartoon 55221
(11) (61) CAPTAIN N: AND THE VIDEO GAMEMASTERS (CC)—Cartoon 57689/622844
(13) G.E.D.—Instruction 83115
(21) BODY ELECTRIC—Exercise 78825
(41) TESORO DEL SABER—Niños 48931
(47) TODAY WITH MARILYN—Religion 97283
(A&E) PREVIEW 244134
(CNN) BUSINESS MORNING 864912
(DIS) GOOD MORNING, MICKEY! 636912
(ESN) GETTING FIT—Exercise 600776
(FAM) JAMES ROBISON—Religion 422950
(NIK) DANGER MOUSE—Cartoon 217080
(SHO) MOVIE—Comedy (BW); 1 hr., 35 min. ★★★ 1613660
"Holiday." Katharine Hepburn, Cary Grant.
(TMC) MOVIE—Musical (BW); 1 hr., 45 min. ★★★ 1978080
"Roberta." Irene Dunne, Fred Astaire.
(USA) FIRST BUSINESS 859080
6:35 (TBS) TOM AND JERRY; 90 min. 2862196
7 AM (2) (3) THIS MORNING (CC)—Smith/Zahn; 2 hrs. 90844/87370
Scheduled: Dan Aykroyd ("Sneakers"). Also: a three-part series on recipes from the new Family Circle cookbook begins.
(4) (30) TODAY (CC)—Couric/Gumbel; 2 hrs. 85912/82554
Scheduled: A performance by En Vogue; the 10th anniversary of USA Today.
(5) GOOD DAY NEW YORK; 2 hrs. 32844
(7) (8) GOOD MORNING AMERICA (CC)—Gibson/Lunden; 2 hrs. 27912/25554
Scheduled: Journalist Jim Lehrer on his autobiography "A Bus of My Own." Also: the 1993 edition of "The Old Farmer's Almanac."
(9) INSPECTOR GADGET—Cartoon 69912
(11) G.I. JOE—Cartoon 54080
(13) (49) SESAME STREET (CC)—Children; 60 min. 22641/20283
(20) DUCKTALES (CC)—Cartoon 61912
(21) TO LIFE!—Yoga 9043080
(25) SIT AND BE FIT—Exercise 48196
(31) SUPERTIME—In Japanese; 2 hrs. 79080
(41) COCINA CRISCO 85950
(47) TELEMUNEQUITOS; 90 min. 20825
(55) HEADLINE NEWS 67554
(61) NINJA TURTLES (CC)—Cartoon 369863
(A&E) PRIDE AND PREJUDICE; 60 min. 574912
(CNN) NEWS—Marshall/Harris
(DIS) CARE BEARS (CC)—Cartoon 399979
(ESN) SPORTSCENTER 323115
(FAM) AUGIE DOGGIE—Cartoon 152689
(LIF) IT FIGURES—Exercise 158863
(NIK) YOGI BEAR—Cartoon 961399
(TNT) BUGS BUNNY—Cartoon; 60 min. 141554
(USA) CARTOON EXPRESS; 3 hrs. 387318

7:05 (MAX) MOVIE—Comedy-Drama; 1 hr., 50 min. ★★ 96544554
"Author! Author!" Al Pacino, Dyan Cannon.
7:15 (21) A.M. WEATHER 37375405
(AMC) MOVIE—Comedy (BW); 65 min. ★★ 78735196
"Mexican Spitfire's Elephant." Lupe Velez.
7:25 (CSP) NEWS FROM MOSCOW 1274467
7:30 (9) CAMP CANDY—Cartoon 88047
(11) NINJA TURTLES (CC)—Cartoon 73115
(20) DENNIS THE MENACE—Cartoon 80047
(21) BARNEY & FRIENDS (CC) 27689
(25) BODY ELECTRIC—Exercise 50931
(41) HABLANDO 71757
(55) NEWSWORTHY—Magazine 86689
(61) BEETLEJUICE (CC)—Cartoon 348370
(CNN) BUSINESS DAY 506486
(DIS) ADVENTURES IN WONDERLAND (CC) —Children 378486
(ESN) SPORTSCENTER 335950
(FAM) FLINTSTONE KIDS—Cartoon 131196
(LIF) EVERYDAY WORKOUT—Exercise 137370
(NIK) HEATHCLIFF—Cartoon 973134
8 AM (9) JAMES BOND JR. (CC)—Cartoon 83028
(11) DUCKTALES (CC)—Cartoon 78196
(13) (49) BARNEY & FRIENDS (CC)—Children 30950/38592
(20) POPEYE—Cartoon 85028
(21) SESAME STREET (CC); 60 min. 300283
(25) HOMESTRETCH—Exercise 58912
(41) BUEN DIA NUEVA YORK 76738
(55) CHURCH SERVICE—Catholic; 60 min. 81370
(61) ALVIN AND THE CHIPMUNKS (CC) —Cartoon 453641
(A&E) NEW WILDERNESS 832781
(CNN) NEWS—Marshall/Harris; 60 min.
(CSP) VIEWER CALL-IN; 90 min. 491134
(DIS) GUMMI BEARS—Cartoon 476467
(ESN) SPORTSCENTER 424283
(FAM) INSPECTOR GADGET—Cartoon 253757
(HBO) BABAR—Cartoon 426641
(LIF) GROWING UP TOGETHER 259931
(MTV) DAY IN ROCK 7323115
(NIK) LOONEY TUNES—Cartoon 166365
(TNT) POPEYE—Cartoon; 60 min. 142283
8:05 (SHO) MOVIE—Fantasy; 1 hr., 35 min. ★★ 20014554
"Teenage Mutant Ninja Turtles." Judith Hoag.
(TBS) I DREAM OF JEANNIE—Comedy 2589912
8:10 (MTV) AWAKE ON THE WILD SIDE; 50 min. 54263689
8:30 (9) WIDGET—Cartoon 82399
(11) JETSONS—Cartoon 77467
(13) LAMB CHOP'S PLAY-ALONG (CC) 39221
(20) INSPECTOR GADGET—Cartoon 84399
(25) BARNEY & FRIENDS—Children 57283
(41) MUJER . . . CASOS DE LA VIDA REAL —Drama 75009
(47) RICHARD ROBERTS—Religion 50689
(49) MISTER ROGERS (CC)—Children 37863
(61) WOODY WOODPECKER—Cartoon 452912
(A&E) IN SEARCH OF . . . 411252
(AMC) MOVIE—Comedy; 1 hr., 35 min. ★★★ 6222221
"The Divorce of Lady X." Merle Oberon.
(DIS) WELCOME TO POOH CORNER (CC) —Children 475738
(ESN) SPORTSCENTER 423554
(FAM) POPEYE—Cartoon 252028
(HBO) PINOCCHIO (CC)—Cartoon 425912
(LIF) WHAT EVERY BABY KNOWS 258202
(NIK) DENNIS THE MENACE (BW) 516806
(TMC) MOVIE—Drama (BW); 2 hrs., 15 min. ★★★★ 87196467
"Mrs. Miniver." Greer Garson, Walter Pidgeon.
8:35 (TBS) BEWITCHED—Comedy 1971979
8:45 (50) A.M. WEATHER 69201467
9 AM (2) CRISTINA—Discussion; 60 min. 56573
(3) MAURY POVICH; 60 min. 50399
Scheduled program topic: schemes involving beauty pageants.
(4) JERRY SPRINGER; 60 min. 41641
Scheduled: Author Ellen S. Stern ("The Indispensable Woman").
(5) I LOVE LUCY—Comedy (BW) 43399
(7) REGIS & KATHIE LEE; 60 min. 16979
Scheduled topic: making the most of one's wardrobe. (Live)
(8) PHIL DONAHUE (CC); 60 min. 36991
(9) TOM AND JERRY—Cartoon 21509
(11) HAPPY DAYS—Comedy 91047
(13) (49) SESAME STREET (CC)—Children; 60 min. 61467/69009
(20) CASPER—Cartoon 63509
(21) SECOND VOYAGE OF THE MIMI (CC) —Children 31221
(25) 3-2-1 CONTACT—Children 71863
(30) JOAN RIVERS; 60 min. 123196
Scheduled topic: baldness.
(31) (50) BODY ELECTRIC 97825/840028
(41) LO MEJOR DE CHESPIRITO—Comedia; 60 min. 30573
(47) MORRIS CERULLO—Religion 34641
(55) COMMERCIAL PROGRAM
(61) FAMILY TIES (CC)—Comedy 476592
(A&E) MOVIE—Adventure; 2 hrs. ★★ 245863
"West of Zanzibar." (British; 1954) An East African ranger (Anthony Steel) trails ivory smugglers in this exciting chase yarn. Fascinating wildlife scenes. Sheila Sim, William Simons, Orlando Martins.
(CNN) NEWS—Cain/Kelley; 90 min.
(DIS) UNDER THE UMBRELLA TREE 499318
(DSC) ASSIGNMENT; 60 min. 101080
(ESN) BASIC TRAINING WORKOUT 447134
(FAM) WALTONS—Drama; 60 min. 390912
(HBO) MOVIE (CC)—Comedy; 1 hr., 35 min. ★★ 9571486
"Daddy's Dyin' . . . Who's Got the Will?" Beau Bridges, Beverly D'Angelo, Tess Harper.
(LIF) GARRY SHANDLING—Comedy 249554

(MAX) **MOVIE—Drama** (BW); **3 hrs.** ★★★★ 226626
"Judgement at Nuremberg." Spencer Tracy.
(MTV) **JOHN NORRIS; 3 hrs., 30 min.** 880080
(NIK) **FLIPPER—Drama** 811298
(TNN) **VIDEOMORNING; 3 hrs.** 612202
(TNT) **PINK PANTHER; 60 min.** 973080

9:05 (TBS) **LITTLE HOUSE ON THE PRAIRIE—Drama; 60 min.** 9824467

9:30 5 **I LOVE LUCY—Comedy** (BW) 71660
9 (61) **PERFECT STRANGERS (CC)—Comedy** 35252/104863
11 **HAPPY DAYS—Comedy** 96080
20 **COMMERCIAL PROGRAM**
25 **READING RAINBOW—Children** 83196
31 **CREATIVE LIVING** 25196
47 **KENNETH COPELAND—Religion** 79202
50 **LEARN TO READ** 578399
55 **HEADLINE NEWS** 35234
(DIS) **DUMBO'S CIRCUS—Children** 134979
(ESN) **BODYSHAPING—Exercise** 175405
(LIF) **DUET—Comedy** 977825
(NIK) **MAYA THE BEE—Cartoon** 713689

10AM 2 (3) **FAMILY FEUD CHALLENGE—Game; 60 min.** 19979/49955
4 **LOVE CONNECTION** 80979
5 **PEOPLE'S COURT** 13221
7 **SALLY JESSY RAPHAEL; 60 min.** 46047
Scheduled topic: when a teenage daughter spends a lot of money.
(8) **GERALDO—Discussion; 60 min.** 44689
Scheduled: Sisters in the entertainment and modeling industries.
9 **INFATUATION—Game** 46573
11 **VICKI!; 60 min.** 79399
Scheduled: Actors Dick Van Patten, Dan Lauria, Bill Smitrovich, James Avery.
13 **SHINING TIME STATION (CC)** 74467
20 **HIGHWAY TO HEAVEN (CC)—Drama; 60 min.** 79931
25 **SQUARE ONE TELEVISION** 32047
30 **MONTEL WILLIAMS; 60 min.** 78919
Scheduled: An interview with convicted murderer Aileen Wuornos. (Repeat)
31 **HOMETIME (CC)—Home Repair** 67757
41 **NOSOTROS LOS GOMEZ** 39283
47 **W.V. GRANT JR.—Religion** 11863
50 **DESTINOS: INTRODUCTION TO SPANISH** 838450
55 **MOVIE—Drama; 90 min.** ★★★ 81950
"The Little Princess." (1939) Shirley Temple had one of her best vehicles in this story about a waif who haunts army hospitals looking for her father. Geoffrey: Richard Greene. Rose: Anita Louise. Crewe: Ian Hunter. Ram Dass: Cesar Romero. Bertie: Arthur Treacher.
(61) **PERRY MASON** (BW); **60 min.** 344554
(AMC) **MOVIE—Comedy** (BW); **85 min.** ★★★ 6957115
"My Little Chickadee." Mae West.
(DIS) **DONALD DUCK PRESENTS** 650592
(DSC) **BEST OF EUROPE—Travel** 240318
(ESN) **SPORTSCENTER** 691028
(FAM) **700 CLUB—Religion; 60 min.** 120080
(LIF) **MOVIE—Drama; 2 hrs.** ★★ 997689
"Stranger on My Land." (Made for TV; 1988) A Vietnam vet (Tommy Lee Jones) fights the Air Force and Federal marshals trying to seize his cattle ranch. Dee Wallace Stone, Ben Johnson. Maj. Walters: Richard Anderson.
(NIK) **DAVID THE GNOME—Cartoon** 231660
(SHO) **MOVIE—Drama** (BW); **1 hr., 50 min.** ★★★ 2817776
"Somewhere I'll Find You." Clark Gable.
(TNT) **MAYBERRY R.F.D.—Comedy** 149738
(USA) **DIVORCE COURT—Drama** 873660

10:05 (TBS) **MOVIE—Crime Drama; 2 hrs.** ★★★ 3539641
"Murder in Texas." Conclusion. See Mon. at this time for details.

10:30 4 **CONCENTRATION—Game** 25979
5 **PEOPLE'S COURT** 32283
9 **THAT'S AMORE—Game** 95863
13 **MISTER ROGERS (CC)—Children** 26757
25 **CLUB CONNECT—Teenagers** 77047
31 **COOKIN' CHEAP** 93009
41 **¡PAPA SOLTERO!—Comedia** 88573
47 **SUCCESS N LIFE; 60 min.** 149298
50 **FRENCH IN ACTION** 839912
(CNN) **LIVING IN THE 90's** 607554
(DIS) **MUSIC BOX—Children** 488202
(DSC) **GREAT CHEFS OF CHICAGO** 116680
(ESN) **SPORTSCENTER** 443318
(NIK) **LITTLE KOALA—Cartoon** 611450
(TNT) **MAYBERRY R.F.D.—Comedy** 824080
(USA) **DIVORCE COURT—Drama** 625950

10:45 (HBO) **TOWN'S REVENGE; 45 min.** 89993283

11AM 2 (3) **PRICE IS RIGHT; 60 min.** 99115/86641
4 **CLOSER LOOK (CC)—Faith Daniels** 4009
5 **PERRY MASON** (BW); **60 min.** 31115
7 **HOME—Information; 90 min.** 644888
Scheduled: Saving cash on children's clothes.
(8) **REGIS & KATHIE LEE; 60 min.** 24825
Scheduled: Making the most of one's wardrobe.
9 **9 BROADCAST PLAZA; 60 min.** 64467
11 **JOAN RIVERS; 60 min.** 82863
Scheduled topic: baldness.
20 **JEFFERSONS (CC)—Comedy** 27931
21 **TO THE CONTRARY—Discussion** 67573
25 **WOODCARVING WITH RICK BUTZ** 90825
30 **CHURCH SERVICE—Catholic** 45399
31 **EUROPEAN JOURNAL** 32825
41 **LUZ Y SOMBRA—Novela; 60 min.** 80405
(61) **JENNY JONES; 60 min.** 364318
Scheduled: When one's mother becomes romantically involved with one's boyfriend.
(A&E) **FUGITIVE—Drama; 60 min.** 946080
(CNN) **NEWS—Cain/Kelley**
(DIS) **JIM HENSON'S MOTHER GOOSE STORIES (CC)—Children** 987270
(DSC) **LOW CHOLESTEROL GOURMET** 822776
(ESN) **BODY BY JAKE—Exercise** 280776

(FAM) **HEART TO HEART** 801318
(NIK) **EUREEKA'S CASTLE**; 60 min. 959554
(TMC) **MOVIE (CC)**—Adventure; 90 min. ★★ 474660
"Commando." Arnold Schwarzenegger.
(TNT) **DAKTARI**—Drama; 60 min. 723912
(USA) **JUDGE (CC)**—Drama 446370
11:30 (4) **DOCTOR DEAN**—Discussion 5738
Topic: incest. Dr. Dean Edell hosts.
(20) **COMMERCIAL PROGRAM**
(21) **CRY FROM THE EDGE**; 60 min. 840592
(25) **DISTRICT 9 AT A GLANCE** 91554
(30) **CLOSER LOOK (CC)**—Faith Daniels 46028
(31) **ALL ABOUT TV** 33554
(47) (55) **TO BE ANNOUNCED**
(50) **READING RAINBOW (CC)** 691689
(AMC) **MOVIE**—Comedy (BW); 65 min. ★★ 6392573
"Mexican Spitfire's Elephant." Lupe Velez.
(CNN) **CRIER & CO.**—Discussion 452931
(DIS) **MY LITTLE PONY TALES** 440459
(DSC) **PASQUALE'S KITCHEN EXPRESS**—Cooking 823405
(ESN) **GETTING FIT**—Exercise 281405
(FAM) **COMMERCIAL PROGRAMS**; 60 min.
(HBO) **MOVIE (CC)**—Comedy-Western; 1 hr., 45 min. ★ 1158196
"The Duchess and the Dirtwater Fox."
(USA) **JUDGE (CC)**—Drama 454399

AFTERNOON

Noon (2) (3) (8) **NEWS**
(4) (30) **SANTA BARBARA**—Serial; 60 min. 54979/44221
(5) **MAMA'S FAMILY**—Comedy 56863
(9) **NEWS**; 60 min.
(11) **GERALDO**—Discussion; 60 min. 19931
Scheduled: Sisters in the entertainment and modeling industries.
(13) **LEARN TO READ** 17009
(20) **KATE & ALLIE (CC)**—Comedy 88115
(25) **SOCIOLOGICAL IMAGINATION**—Instruction; 60 min. 81937
(31) **FUN WITH WATER COLORS** 17689
(41) **AL MEDIODIA**; 60 min. 17573
(47) **CLUB TELEMUNDO**; 60 min. 69825
(49) **IGAPO: QUEST IN THE FLOODED FOREST (CC)**—Documentary; 60 min. 46009
(50) **BUSINESS AND THE LAW**; 60 min. 584950
(55) **700 CLUB**—Religion; 60 min. 22405
(61) **PEOPLE'S COURT** 463028
(A&E) **ELLERY QUEEN**; 60 min. 790738
(CNN) **NEWS**—Collins/Battista; 60 min.
(DIS) **CARE BEARS (CC)**—Cartoon 479554
(DSC) **HOMEWORKS** 116860
(ESN) **BODIES IN MOTION**—Exercise 427370
(LIF) **FRUGAL GOURMET**—Jeff Smith 269318
(MAX) **MOVIE**—Drama; 2 hrs. ★★★★ 408370
"The Caine Mutiny." Humphrey Bogart.
(NIK) **ELEPHANT SHOW**—Children 916842
(SHO) **MOVIE**—Comedy; 1 hr., 50 min. ★ 5192931
"Ishtar." Dustin Hoffman, Warren Beatty.
(TNN) **COOKIN' U.S.A.** 855950
(TNT) **MOVIE**—Mystery (BW); 2 hrs. ★★★ 438234
"Murder Ahoy." (British; 1964) The inimitable Miss Marple (Margaret Rutherford) investigates a naval training vessel plagued by grisly deaths. Captain: Lionel Jeffries. Craddock: Charles Tingwell. Stringer: Stringer Davis.
(USA) **SUPERIOR COURT**—Drama 616202
12:05 (TBS) **PERRY MASON** (BW); 60 min. 8981318
12:30 (2) (3) **YOUNG AND THE RESTLESS**—Serial; 60 min. 40844/495370
(5) **FAMILY TIES (CC)**—Comedy 82776
(7) (8) **LOVING (CC)**—Serial 77844/75486
(13) **G.E.D.**—Instruction 52660
(20) **HOGAN FAMILY (CC)**—Comedy 21318
(21) **COOKING AT THE ACADEMY** 54660
(31) **STRIP QUILTING**—Kaye Wood 29912
(61) **THAT'S AMORE**—Game 115979
(DIS) **LUNCH BOX**—Cartoon 105467
(DSC) **EASY DOES IT** 719863
(ESN) **BODYSHAPING**—Exercise 179221
(FAM) **HEALTHY KIDS**—Magazine 975467
Included: speech problems; lead poisoning.
(LIF) **TRACEY ULLMAN**—Comedy 971641
(MTV) **DAY IN ROCK** 1620863
(NIK) **BEARSKIN**—Children 717405
(TMC) **MOVIE**—Crime Drama; 1 hr., 35 min. ★ 5970134
"Harley Davidson and the Marlboro Man." Mickey Rourke, Don Johnson, Chelsea Field.
(TNN) **REMODELING & DECORATING** 574573
(USA) **SUPERIOR COURT**—Drama 342115
12:40 (MTV) **STEVE ISAACS**; 3 hrs., 20 min. 44438689
1 PM (4) (30) **DAYS OF OUR LIVES (CC)**—Serial; 60 min. 30399/20641
(5) **ONE DAY AT A TIME**—Comedy 35931
(7) (8) **ALL MY CHILDREN**—Serial; 60 min. 72399/63641
(9) **JENNY JONES**—Discussion; 60 min. 85793
Scheduled: When one's mother becomes romantically involved with one's boyfriend.
(11) **HIGHWAY TO HEAVEN (CC)**—Drama; 60 min. 35979
(13) **A VOUS LA FRANCE**—Instruction 12115
(20) **MR. BELVEDERE (CC)**—Comedy 60283
(21) **NATHALIE DUPREE'S MATTERS OF TASTE** 14775
(25) **SNEAK PREVIEWS** 47467
(31) **MOVIE**—Drama (BW); 2 hrs. ★★★ 71950
"Cyrano de Bergerac." (1950) Jose Ferrer.
(41) **SONRISA DEL DIABLO**; 60 min. 26221
(47) **PELICULA**—Drama; 2 hrs. 17888
"Cuando los hijos se van." (Mexicana; 1968) Un matrimonio trata de adaptarse a una nueva vida ahora que sus hijos se han marchado de casa. Amparo Rivelles, Fernando Soler.
(55) **HEADLINE NEWS** 66825
(61) **HUNTER**—Crime Drama; 60 min. 103134

(A&E) **ROCKFORD FILES (CC); 60 min.** 709486
(AMC) **MOVIE—Comedy (BW); 85 min.** ★★ 4087863
"Molly." Gertrude Berg, Philip Loeb, Eli Mintz.
(CNN) **SONYA LIVE; 60 min.** 345202
(DIS) **HERBIE, THE LOVE BUG—Comedy; 50 min.** 5596641
(DSC) **TRAVEL MAGAZINE** 962028
(ESN) **GLORY DAYS—Auto Racing** 322486
Included: a profile of driver Darrell Waltrip.
(FAM) **BONANZA—Western; 60 min.** 996950
(LIF) **SUPERMARKET SWEEP—Game** 157134
(NIK) **NOOZLES—Cartoon** 953370
(TNN) **MILLER & COMPANY; 60 min.** 579028
Scheduled: Ricky Van Shelton. (Live)
(USA) **MURDER, SHE WROTE (CC)—Mystery; 60 min.** 330370

1:05 (TBS) **MOVIE—Western; 90 min.** ★★ 3865399
"Apache Territory." (1958) Rory Calhoun as a drifter leading a group through hostile Apache land. Barbara Bates, John Dehner.

1:15 (HBO) **MOVIE (CC)—Fantasy; 1 hr., 35 min.** ★★ 78469738
"Wicked Stepmother." Bette Davis.

1:30 2 (3) **BOLD AND THE BEAUTIFUL (CC)—Serial** 49047/36573
5 **SMALL WONDER (CC)—Comedy** 81047
13 **PIERRE FRANEY'S COOKING IN AMERICA** 51931
20 **BEWITCHED—Comedy** 20689
21 **GOURMET COOKING** 53931
25 **ART OF ALEXANDER AND WARREN** 86283
49 **FRUGAL GOURMET (CC)** 59573
55 **COMMERCIAL PROGRAM**
(DSC) **GREAT CHEFS OF NEW ORLEANS** 718134
(ESN) **OFF-ROAD RACING; 60 min.** 414573
A Mickey Thompson's Grand Prix event taped July 18 at Los Angeles.
(LIF) **SHOP 'TIL YOU DROP—Game** 970912
(NIK) **LITTL' BITS—Cartoon** 716776

2 PM 2 (3) **AS THE WORLD TURNS—Serial; 60 min.** 56912/50738
4 (30) **ANOTHER WORLD—Serial; 60 min.** 41080/64660
5 **WOODY WOODPECKER—Cartoon** 1950
7 (8) **ONE LIFE TO LIVE—Serial; 60 min.** 16318/17860
9 **MAGNUM, P.I.; 60 min.** 47202
11 **FLINTSTONES—Cartoon** 6115
13 **CHARLIE ROSE; 60 min.** 75196
20 **SWANS CROSSING—Teenagers** 54912
21 **INSPIRIATION OF PAINTING** 75824
25 (49) **SEWING WITH NANCY** 58776/2486
41 **TERESA—Novela; 60 min.** 30912
50 **EQUAL JUSTICE UNDER THE LAW—Dramatization; 60 min.** 983509
55 **MOVIE—Drama; 2 hrs.** ★★ 61221
"Transplant." (1979) Fact-based TV-movie with Kevin Dobson as a 35-year-old executive who suffers a heart attack. Ann: Melinda Dillon. Doctor: Granville Van Dusen. Jim: Ronny Cox. Noreen: Bibi Besch.
61 **COMMERCIAL PROGRAM**
(A&E) **MOVIE—Drama; 2 hrs.** ★★★ 555592
"Tulsa." (1949) A spectacular oil-field fire climaxes this yarn about an ambitious woman (Susan Hayward) who becomes an oil queen. Robert Preston, Pedro Armendariz, Chill Wills.
(CNN) **NEWS—Waters/Attkisson; 60 min.**
(DIS) **DAVEY CROCKETT ON THE MISSISSIPPI—Cartoon; 45 min.** 2009757
(DSC) **LOW CHOLESTEROL GOURMET** 640009
(FAM) **FATHER KNOWS BEST (BW)** 621009
(LIF) **ATTITUDES—Magazine; 60 min.** 427405
Meshach Taylor ("Designing Women").
(MAX) **K.O. KIPPERS (CC)—Comedy** 629641
(NIK) **HEATHCLIFF—Cartoon** 671979
(SHO) **MOVIE—Crime Drama; 1 hr., 40 min.** ★ 8677844
"Police Story: Gladiator School." Robert Conrad, Benjamin Bratt, Ed O'Neill.
(TNN) **BE A STAR—Talent Contest** 219009
(TNT) **HONDO—Western; 60 min.** 688937
(USA) **SALE OF THE CENTURY—Game** 815329

2:30 5 **BEETLEJUICE (CC)—Cartoon** 8979
11 **DENNIS THE MENACE—Cartoon** 4931
20 **FLINTSTONES—Cartoon** 91931
21 **JOY OF PAINTING** 22825
25 **BARNEY & FRIENDS—Children** 88405
49 **SIT AND BE FIT—Exercise** 2115
61 **WIDGET—Cartoon** 769554
(AMC) **MOVIE—Thriller (BW); 80 min.** ★★★ 4320202
"Bedlam." Boris Karloff, Anna Lee.
(DSC) **PASQUALE'S KITCHEN EXPRESS—Cooking** 387028
(ESN) **OFF-ROAD RACING; 60 min.** 206115
Competition taped June 6-7 at Antigo, Wis.
(FAM) **MY THREE SONS—Comedy (BW)** 351738
(MAX) **MOVIE—Drama (BW); 1 hr., 50 min.** ★★★ 3037757
"The Stratton Story." James Stewart.
(NIK) **JEFF'S COLLIE—Drama (BW)** 378370
(TMC) **MOVIE—Crime Drama; 1 hr., 40 min.** ★★ 1086221
"Police Story: Burnout." Lindsay Wagner.
(TNN) **GOSPEL JUBILEE** 956028
(USA) **WIN, LOSE OR DRAW—Game** 733318

2:35 (TBS) **ALL IN THE FAMILY—Comedy** 9566399

3 PM 2 (3) **GUIDING LIGHT; 60 min.** 4486/1912
4 **MAURY POVICH—Discussion; 60 min.** 9554
Scheduled program topic: schemes involving beauty pageants.
5 **MERRIE MELODIES (CC)—Cartoon** 7757
7 (8) **GENERAL HOSPITAL—Serial; 60 min.** 82202/80844
9 **HAWAII FIVE-O; 60 min.** 37776
11 (20) **CHIP 'N DALE (CC)** 8950/73047
13 **LAMB CHOP'S PLAY-ALONG (CC)** 3979
21 **STRIP QUILTING—Kaye Wood** 20979

25 CLUB CONNECT—Teenagers 37283
30 MATLOCK (CC)—Drama; 60 min. 40844
31 BARNEY & FRIENDS (CC) 92221
41 CUANDO LLEGA EL AMOR; 60 min. 20486
47 MARIA LARIA—Discusión; 60 min. 95776
49 SHINING TIME STATION (CC) 4221
50 WESTERN TRADITION (CC); 60 min. 695405
61 JAMES BOND JR. (CC)—Cartoon 741170
CNN NEWS—Sesno/Bowker; 60 min.
DIS UNDER THE UMBRELLA TREE 870134
DSC HOMEWORKS 652844
FAM SCARECROW AND MRS. KING —Adventure; 60 min. 806863
HBO MOVIE (CC)—Adventure; 2 hrs. ★★★ 533931
"Indiana Jones and the Temple of Doom."
LIF THIRTYSOMETHING (CC) —Comedy-Drama; 60 min. 886009
NIK FLIPPER—Drama 650486
TNN COOKIN' U.S.A. 221844
TNT MOVIE—Western; 90 min. ★★ 501912
"Ambush at Tomahawk Gap." (1953) Action-packed yarn about ex-cons searching for stolen money. John Hodiak, John Derek.
USA HOLLYWOOD SQUARES—Game 360414

3:05 TBS TOM AND JERRY—Cartoon 2955080

3:30 5 TOM & JERRY KIDS (CC)—Cartoon 8216
11 20 TALE SPIN (CC)—Cartoon 6776/57496
13 SESAME STREET (CC); 60 min. 958399
21 49 READING RAINBOW (CC) 27370/7660
25 SQUARE ONE TELEVISION 83950
31 CLUB CONNECT—Teenagers 22950
61 MERRIE MELODIES (CC) 771399
DIS GUMMI BEARS—Cartoon 593573
DSC EASY DOES IT 382573
ESN SECRETS OF SPEED 757863
Included: a look at driver Emerson Fittipaldi II.
NIK LOONEY TUNES—Cartoon 380115
TNN TOP CARD—Game 951573
USA SCRABBLE—Game 738863

3:35 SHO PRESENTING MR. SATURDAY NIGHT 4842134
TBS FLINTSTONES—Cartoon 4837202

4 PM 2 INSIDE EDITION (CC) 202
Scheduled: The conclusion of an interview with truck driver Reginald Denny.
3 7 OPRAH WINFREY (CC); 60 min. 5937/78009
Scheduled topic: interracial dating.
4 PHIL DONAHUE (CC); 60 min. 8689
5 TINY TOONS (CC)—Cartoon 2931
8 SALLY JESSY RAPHAEL; 60 min. 34509
Scheduled topic: when a teenage daughter spends a lot of money.
9 HUNTER—Crime Drama; 60 min. 16283
A hooker's murder and a pharmaceutical theft lead to mercenaries planning to spring a drug dealer from prison. Zajak: Vernon Wells. LeClaire: Billy Drago. Hunter: Fred Dryer.
11 20 DARKWING DUCK (CC) 5283/82283
21 31 CARMEN SANDIEGO (CC)—Children 46405/18757
25 3-2-1 CONTACT—Children 79757
30 GOLDEN GIRLS (CC)—Comedy 14931
41 CRISTINA—Discusión; 60 min. 32221
47 PRINCESA—Novela; 60 min. 74283
49 BARNEY & FRIENDS (CC)—Children 3467
50 G.E.D.: MATH—Instruction 961950
55 HIGHWAY TO HEAVEN (CC)—Drama; 60 min. 14825
61 TOM & JERRY KIDS (CC)—Cartoon 783134
A&E FUGITIVE—Drama; 60 min. 808196
AMC MOVIE—Drama BW; 75 min. ★★★ 1989660
"The Set-Up." Robert Ryan, Alan Baxter.
CNN EARLYPRIME—Newsmagazine 722202
DIS DONALD DUCK PRESENTS 572080
DSC MOTHER NATURE 361080
ESN GWF WRESTLING; 60 min. 271028
FAM ARCHIE AND FRIENDS—Cartoon 375318
LIF MOVIE—Adventure; 2 hrs. ★ 640134
"The Return of the Six-Million Dollar Man and the Bionic Woman." (Made for TV; 1987) Before Col. Steve Austin (Lee Majors) comes back to fight mercenaries, he must come to terms with his estranged son and his feelings for a woman he hasn't talked to in 10 years—Jamie Sommers (Lindsay Wagner). Goldman: Richard Anderson. Michael: Tom Schanley.
MTV HANGIN' WITH MTV; 60 min. 883912
NIK UNDERDOG—Cartoon 392950
SHO OWL/TV—Children 724660
A visit with a woman who cares for injured and orphaned owls.
TNN CLUB DANCE; 60 min. 676370
USA $25,000 PYRAMID—Game 717370

4:05 TBS JETSONS—Cartoon 2367318

4:30 2 HARD COPY—Newsmagazine 486
5 BATMAN (CC)—Cartoon 8115
11 20 GOOF TROOP (CC) 1467/88467
13 READING RAINBOW (CC)—Children 1009
Isabel Sanford reads "The Patchwork Quilt," about a grandmother's unique family album.
21 BARNEY & FRIENDS (CC) 42689
25 READING RAINBOW—Children 68641
30 TAXI—Comedy 10115
31 VIDEO MUSIC BOX; 60 min. 291221
49 SESAME STREET (CC); 60 min. 16738
50 CARMEN SANDIEGO (CC) 967134
61 TINY TOONS (CC)—Cartoon 789318
CNN INSIDE POLITICS 728486
DIS JUMP, RATTLE AND ROLL 501592
DSC WILDLIFE CHRONICLES 390592
FAM SUPER MARIO BROS.—Children 364202
MAX MOVIE (CC)—Comedy; 2 hrs. ★★★★ 250196
"Tootsie." Dustin Hoffman, Jessica Lange.
NIK YOGI BEAR—Cartoon 398134
SHO MOVIE—Drama; 1 hr., 45 min. ★★ 2529573
"Anna to the Infinite Power." Martha Byrne.

Seize the Power: *Lynn Sherr.*

Young Musicians: *Aaron Miller, Yamaki Kawakubo.*

Roseanne: *John Goodman.*

TUESDAY GUIDELINES

☐ **Rescue 911** begins a fourth season with a celebration of 100 documented rescues that producers say resulted from people reacting to what they learned from watching the show. —8 PM 2 3

☐ Cameras capture 65 talented performers (average age 11) at a weeklong summer music camp that ends on a high note: an impressive **Young Musicians Symphony Orchestra** concert with guest conductor Henry Mancini. —8 PM DIS

☐ **Angel Street** casts Robin Givens and Pamela Gidley as King and Paretsky, a mismatched pair of Chicago homicide detectives. In the two-hour opener, King tackles her first murder case while Paretsky searches for a material witness to another murder. —9 PM 2 3

☐ **Reasonable Doubts** airs a lighter-than-usual first-run episode that was left over from last season (this season's premiere is scheduled for next month). Dicky must cancel vacation plans to go on a stakeout with an obnoxious plastic surgeon who's the only one who can recognize his handiwork on a wanted crook. —9 PM 4 30

☐ The recession hits home—or make that work—when Dan's prized motorcycle shop goes belly up on Part 1 of the two-part **Roseanne** season opener. —9 PM 7 8

☐ **Power, Politics and Latinos** asks the question: "How much political power will Latinos wield in 1992?" If they assert themselves, this informative report suggests, the answer could be a whole lot. —9 PM 13 49; 11:30 PM 21; 12 mid. [Early Wed.] 13

☐ ABC News correspondent Lynn Sherr hosts **Seize the Power**, a two-hour forum on women and politics telecast live from Sarah Lawrence College in Bronxville, N.Y. —9 PM LIF

☐ **Delta** Burke's new sitcom casts her as a blonde with a mind of her own and a heart set on singing country. Not coincidentally, Burke is also co-executive producer. —9:30 PM 7 8

☐ Following a critical injury, "you have 60 minutes . . . to get the care that you need to avoid major trauma . . . and perhaps death," says segment producer John Grassie. A **Dateline NBC** report follows North Flight, an emergency medical service based in Traverse City, Mich., as it responds to calls via helicopter. Included are comments from members of the rescue team. —10 PM 4 30

Tuesday Evening

	6:00	6:30	7:00	7:30	Prime Time 8:00	8:30
2	News	CBS News	You Bet Your Life	Entmt. Tonight	Rescue 911	
3	News	CBS News	Inside Edition	Entmt. Tonight	Rescue 911	
4	News	NBC News	Cops	Love Connection	Quantum Leap	
5	Golden Girls	Night Court	News	Current Affair	**Movie:** *Thief of Hearts*	
7	News	ABC News	Jeopardy!	Wheel of Fortune	Full House	Family Matters
8	News	ABC News	Jeopardy!	Wheel of Fortune	Full House	Family Matters
9	Cosby	Who's the Boss?	Married...	**Movie:** *On Wings of Eagles, Part 1*		
11	Full House	Wonder Years	Different World	Baseball: White Sox at Yankees		
13	N.J. News	Business Report	MacNeil, Lehrer		National Geographic	
20	Cosby	Cosby	Who's the Boss?	M*A*S*H	**Movie:** *Number One with a Bullet*	
21	MacNeil, Lehrer		New Explorers	Ciao Italia	Nature of Things	
25	Living w/Animals	World in Review	Antenne 2		Russian Business Watch	
30	News	NBC News	Current Affair	Hard Copy	Quantum Leap	
31	Italian Pop	Ora Di Punta		News from Italy	Horizons	
41	Noticias	Noticiero	Baila conmigo		Desprecio	
47	Noticiero	Noticiero	Marielena		Mundo de fieras	
49	Wild America	Business Report	MacNeil, Lehrer		Nova	
50	N.J. News	Business Report	N.J. News	N.J. Tonight	Anna Karenina	
55	Jeopardy!	Wheel of Fortune	Oprah Winfrey		**Movie:** *Summer Rental*	
61	Full House	Love Connection	Star Trek: The Next Generation		Street Justice	
CABLE-TV CHANNELS						
A&E	Rockford Files		New Wilderness	In Search of . . .	Shirley Temple Black	
CNN	News		Moneyline	Crossfire	News	
DSC	Beyond 2000		Travel & Adventure	Travel & Adventure	Terra X	Mysterious World
ESN	Running & Racing	Up Close	SportsCenter	Baseball		
FAM	Rin Tin Tin K-9	New Zorro	Life Goes On		Young Riders	
LIF	Supermarket	Shop 'til Drop	China Beach		L.A. Law	
MSG	Off the air		Forum (7:05)	Divers Down	Boxing: Bouts Taped at Inglewood, Cal.	
MTV	Hangin' (5:30)		Half Hour Comedy	TBA	Day in Rock; Duff (8:10)	
NIK	...Would You Do?	Wild & Crazy	Looney Tunes	Bullwinkle	Mary Tyler Moore Marathon	
TBS	Three's Company (6:05)	Andy (6:35)	Hillbillies (7:05)	Baseball: Braves at Reds		
TNN	VideoPM (5:00)			Be a Star	Crook and Chase	
TNT	Bugs Bunny				**Movie:** *Bend of the River*	
USA	MacGyver		Quantum Leap		Murder, She Wrote	
PREMIUM CHANNELS						
AMC	**Movie:** *In Person* (5:30)		**Movie:** *Boomerang!*			This Is Your Life
BRV	Off the air				**Movie:** *Gregory's Girl*	
DIS	**Movie:** *The Dragon That Wasn't... Or Was He?*			Birthday Dragon	Young Musicians Symphony Orchestra	
HBO	**Movie** (5:00)	**Movie:** *Bad Jim*			**Movie:** *Teamster Boss*	
MAX	**Movie** (4:30)	**Movie:** *Driving Me Crazy*			**Movie:** *L.A. Bounty*	
SC	Art of Baseball	Horse Racing	Dynamets!	Sports Cards	NHL Classic Contests: From 1980: Stanley Cup Final Game 6	
SCA	Thistledown Update	Trackside	Football Arm-Wrestling	Lou Holtz	College Football: Michigan at Notre Dame	
SHO	**Movie:** *Teenage Mutant Ninja Turtles* (6:25)				**Movie:** *Mirror, Mirror*	
TMC	**Movie:** *Wall Street* (4:30)	**Movie:** *Another Woman* (6:35)			**Movie:** *Harley Davidson and the Marlboro Man*	

Prime Time — September 15, 1992

	9:00	9:30	10:00	10:30	11:00	11:30
2	Angel Street				News	Forever Knight (11:35)
3	Angel Street				News	Arsenio Hall
4	Reasonable Doubts		Dateline NBC		News	Tonight (11:35)
5	**Movie** (Cont.)		News		M*A*S*H	Studs
7	Roseanne	Delta	Going to Extremes		News	Nightline
8	Roseanne	Delta	Going to Extremes		News	Nightline
9	**Movie** (Cont.)		News		Whoopi Goldberg	Arsenio Hall
11	Baseball (Cont.)		News		Cheers	Honeymooners
13	Power, Politics and Latinos		Listening to America		Charlie Rose	
20	**Movie** (Cont.)		WKRP	Mama's Family	Family Feud	Infatuation
21	Nova		Surviving the Hurricane		...Being Served?	Power, Politics and Latinos
25	Korean News	Korean Programming		Telekajou	Poitel News	Western Trad.
30	Reasonable Doubts		Dateline NBC		News	Tonight (11:35)
31	Travels		In Hannibal's Footsteps	News City	Korean Programming	
41	Cara sucia		Charytin Internacional		Noticias	Noticiero
47	**Pelicula:** *El desconocido*				Noticiero	**Pelicula**
49	Power, Politics and Latinos		Listening to America		Third World in Concert: Akwaaba	
50	David Frost		N.J. News	Europe	Another View	To the Contrary
55	**Movie** (Cont.)		**Movie:** *Freelance*			
61	Baywatch		News	Star Search	Night Court	Love Connection

CABLE-TV CHANNELS

A&E	Live from the Hollywood Bowl				Evening at the Improv	
CNN	Larry King Live		News		Sports	Moneyline
DSC	Invention	...Tomorrow	Brain Sex		Wings	
ESN	Baseball (Cont.)			Baseball		
FAM	Father Dowling Mysteries		700 Club		Scarecrow and Mrs. King	
LIF	Seize the Power				Thirtysomething	
MSG	Boxing (Cont.)			Sportfishing	Sportsdesk; Drag Racing (11:15)	
MTV	Duff (Cont.)					Half Hour Comedy
NIK	Mary Tyler Moore Marathon (Cont.)					
TBS	Baseball (Cont.)			**Movie:** *Gymkata*		
TNN	Nashville Now			On Stage	Crook and Chase	
TNT	**Movie** (Cont.)		**Movie:** *The Habitation of Dragons*			
USA	Boxing: Cooper-Pepell (heavyweights)				MacGyver	

PREMIUM CHANNELS

AMC	**Movie:** *Cynara*			**Movie:** *In Person*		
BRV	**Movie** (Cont.)		**Movie:** *Local Hero*			
DIS	**Movie:** *The Story of Alexander Graham Bell*				**Movie:** *Flying Leathernecks*	
HBO	**Movie** (Cont.)		Larry Sanders	**Movie:** *Crooked Hearts*		
MAX	**Movie** (Cont.)	**Movie:** *Angel in Red*			**Movie:** *Son of Darkness*	
SC	NHL Classic Contests (Cont.)				Horse Racing	NHL Classic Contests: From 1980: Stanley Cup Final Game 6
SCA	College Football (Cont.)				Spruce Meadows	Trans World Sport
SHO	**Movie** (Cont.)		**Movie:** *Ruthless People*			Emo Philips (11:35)
TMC	**Movie** (Cont.)		**Movie:** *Watchers II*			**Movie:** *Body Chemistry* (11:45)

TMC **MOVIE—Drama; 2 hrs., 10 min.** ★★★ 67051459
"Wall Street." Michael Douglas, Charlie Sheen.
TNT **MOVIE—Western; 90 min.** ★★ 254467
"The Parson and the Outlaw." (1957) Billy the Kid tries to hang up his guns. Anthony Dexter. Slade: Sonny Tufts. Tonya: Marie Windsor. Jones: Buddy Rogers.
USA **PRESS YOUR LUCK—Game** 713554
4:35 TBS **BRADY BUNCH—Comedy** 7446270
5 PM 2 4 7 **NEWS; 60 min.**
3 8 **NEWS**
5 **MONTEL WILLIAMS; 60 min.** 8009
Scheduled: An interview with convicted murderer Aileen Wuornos. (Repeat)
9 **STAR SEARCH—Talent Contest** 2399
11 **SAVED BY THE BELL (CC)** 7467
Naming Zack a judge of the Fourth of July Miss Liberty pageant sets off fireworks aplenty.
13 **CARMEN SANDIEGO (CC)—Children** 5196
20 **SAVED BY THE BELL (CC)** 78592
Zack acts like an insect: he bugs a slumber party to find out what Kelly thinks of him.
21 **SESAME STREET (CC); 60 min.** 25301

Full House...

FULL HOUSE

New York's family favorite returns!

Weeknights 6PM

(25) **FRENCH MIX**—Music 49028
(30) **MARRIED . . . WITH CHILDREN (CC)**—Comedy 77912
(41) **NOTICIAS Y MAS;** 60 min. 7844
(47) **OCURRIO ASI**—Magazine; 60 min. 9979
(50) **ART OF ALEXANDER AND WARREN** 224931
(55) **HEADLINE NEWS** 3641
(61) **BATMAN (CC)**—Cartoon 581365
(A&E) **O'HARA, U.S. TREASURY**—Crime Drama; 60 min. 661592
(CNN) **EARLYPRIME**—Newsmagazine 910793
(DIS) **KIDS INCORPORATED** 882979
The Kids get trendy new costumes.
(DSC) **NATURE OF THINGS;** 60 min. 643196
(ESN) **TRUCK COMPETITION** 269711
An USHRA Monster Challenge event taped Feb. 8 at Houston.
(FAM) **POPEYE**—Cartoon 645689
(HBO) **MOVIE**—Drama; 1 hr., 35 min. ★★ 9888080
"Lace." Bess Armstrong, Brooke Adams. [Conclusion.]
(MTV) **REAL WORLD** 636931

One Of A Kind!

The WONDER YEARS

Five nights a week 6:30PM

11 WPIX

(NIK) ARCADE—Game 655931
(TNN) VIDEOPM; 2 hrs., 30 min. 464318
(USA) CARTOON EXPRESS; 60 min. 665806

5:05 (TBS) HAPPY DAYS—Comedy 5968047

5:30 (3) (8) NEWS
(9) THAT'S AMORE—Game 5509
(11) CHARLES IN CHARGE (CC) 5047
Obliged to honor a previous commitment, Charles asks Walter to entertain the absent Professor Bunt's visiting sister Dodo.
(13) WORKING SOLUTIONS 5689
Examining the difficulties encountered in balancing a family and a career.
(20) SAVED BY THE BELL (CC) 32127
Zack goes beyond the limits of friendship to find a girl for Screech. Belding: Dennis Haskins. Screech: Dustin Diamond.
(25) CLUB CONNECT—Teenagers 82221
(30) CHEERS (CC)—Comedy 30757
(31) NEWS CITY—Report 21221
(49) CARMEN SANDIEGO (CC)—Children 6931
(50) PIERRE FRANEY'S COOKING IN AMERICA 958486
(55) ODD COUPLE—Comedy 1221
The Odd Couple in "Rigoletto," with Oscar as the hunchbacked court jester and Felix as the pompous maestro of the amateur production.
(61) FULL HOUSE (CC)—Comedy 763370
D.J. (Candace Cameron) is grounded for the weekend by the iron hand of Joey; Danny upstages Jesse on his show.
(AMC) MOVIE—Comedy (BW); 85 min. ★★ 6439399
"In Person." Ginger Rogers, George Brent.
(CNN) SHOWBIZ TODAY—Shaw/Sydney 719738
(DIS) MICKEY MOUSE CLUB (CC) 592844
Actress Holly Robinson.
(ESN) NFL YEARBOOK 756134
A review of the 1991 Miami Dolphins.
(FAM) INSPECTOR GADGET—Cartoon 355554
(MTV) HANGIN' WITH MTV; 90 min. 508486
(NIK) HEY DUDE—Children 389486
Buddy develops a crush on Melody.

5:35 (TBS) HAPPY DAYS—Comedy 4720660

EVENING

6 PM (2) (3) (4) (7) (8) (30) NEWS
(5) GOLDEN GIRLS (CC)—Comedy 9080
Sophia is up in arms after Dorothy invites Sophia's feisty sister (Nancy Walker) to stay with them until she finds a place in Miami.
(9) (20) COSBY SHOW (CC) 5172/92660
Tap master Sandman Sims steps onto the scene as Cliff's choice to be dance teacher for Rudy (Keshia Knight Pulliam). Cliff: Bill Cosby.
(11) FULL HOUSE (CC)—Comedy 5660
D.J. is stunned to find her boyfriend drinking beer at a dance, but no more than Jesse (John Stamos), who catches her with a can.
(13) (50) NEW JERSEY NEWS 5202/955399
(21) MacNEIL, LEHRER (CC); 60 min. 79979
(25) LIVING WITH ANIMALS 89134
(31) ITALIAN POP MUSIC—In Italian 28134
(41) NOTICIAS
(47) NOTICIERO—Montalban/Ramos 8450
(49) WILD AMERICA (CC)—Wildlife 3844
(55) JEOPARDY! (CC)—Game 8134
(61) FULL HOUSE (CC)—Comedy 760283
The Tanners look after a neighbor's baby, and the child bonds with Jesse (John Stamos), making Michelle feel like yesterday's news.
(A&E) ROCKFORD FILES (CC); 60 min. 712950
(CNN) NEWS—Sesno/Crier; 60 min.
(CSP) NEWS FROM MOSCOW 72844
(DIS) MOVIE (CC)—Cartoon; 85 min. ★★ 5978134
"The Dragon That Wasn't . . . Or Was He?"
(DSC) BEYOND 2000; 60 min. 794554
(ESN) RUNNING AND RACING 753047
(FAM) RIN TIN TIN K-9 COP (CC) 352467
(LIF) SUPERMARKET SWEEP—Game 358641
(NIK) WHAT WOULD YOU DO?—Game 386399
(SC) ART OF BASEBALL 122009
(SCA) THISTLEDOWN THOROUGHBRED UPDATE—Horse Racing 8977221
(TNT) BUGS BUNNY—Cartoon; 2 hrs. 329950
(USA) MacGYVER—Adventure; 60 min. 350134

6:05 (TBS) THREE'S COMPANY—Comedy 6131298

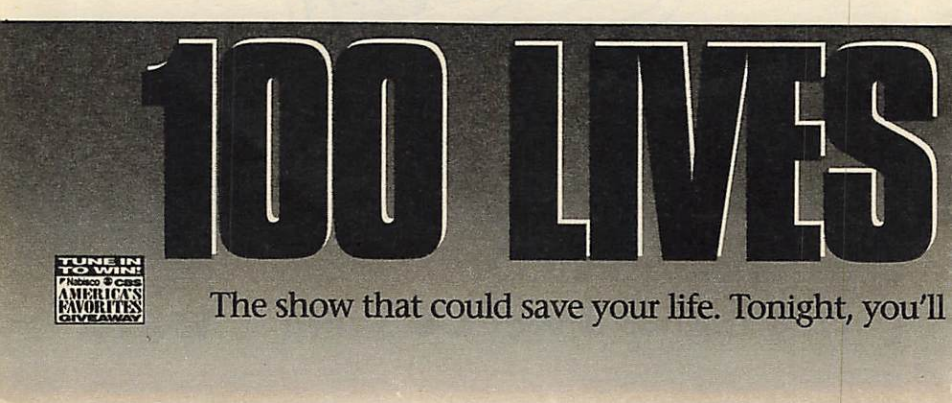

6:25 (SHO) **MOVIE—Fantasy; 1 hr., 35 min.** ★★ 99798641
"Teenage Mutant Ninja Turtles." Judith Hoag.

6:30 (2) (3) **CBS NEWS (CC)—Dan Rather** 931/757
(4) (30) **NBC NEWS (CC)—Tom Brokaw** 399/15660
(5) **NIGHT COURT—Comedy** 3660
Harry's magic act makes a bad first impression on Judge Katherine Bell (Sally-Jane Heit); Dan learns the secret of his charm with women.
(7) (8) **ABC NEWS (CC)—Peter Jennings** 5028/6370
(9) **WHO'S THE BOSS? (CC)—Comedy** 1844
Tony and a competitive friend (Casey Sander) from his baseball days put together teams for a "friendly" softball game.
(11) **WONDER YEARS (CC)** 6912
Kevin feels a special bond with Karen (Olivia d'Abo) after she entrusts him with her secret and welcomes him into her group of friends.
(13) (49) (50) **NIGHTLY BUSINESS REPORT** 6554/4196/979979
Commentator: Marshall Loeb.
(20) **COSBY SHOW (CC)—Comedy** 83912
While Sondra is sick and her guard is down, the grandmothers swiftly move in and snatch up the twins. Francine: Marcella Lowery.
(25) **WORLD IN REVIEW** 70486
(31) **ORA DI PUNTA—In Italian; 60 min.** 411738
(41) **NOTICIERO UNIVISION** 4554
(47) **NOTICIERO TELEMUNDO/CNN** 1202
(55) **WHEEL OF FORTUNE (CC)—Game** 9486
(61) **LOVE CONNECTION** 784863
(CSP) **VIEWER CALL-IN; 90 min.** 862573
(ESN) **UP CLOSE—Discussion** 744399
(FAM) **NEW ZORRO (CC)—Adventure** 376047
(HBO) **MOVIE—Western; 1 hr., 35 min.** ★★ 2929221
"Bad Jim." James Brolin, Richard Roundtree.
(LTF) **SHOP 'TIL YOU DROP—Game** 372221
(MAX) **MOVIE—Comedy; 90 min.** 682405
"Driving Me Crazy." Thomas Gottschalk.
(NIK) **WILD & CRAZY KIDS—Sports** 300979
(SC) **INSIDE HORSE RACING** 146689
(SCA) **TRACKSIDE—Auto Racing** 8968573

6:35 (TBS) **ANDY GRIFFITH—Comedy** (BW) 3286414
(TMC) **MOVIE—Drama; 85 min.** ★★★ 37426298
"Another Woman." Gena Rowlands.

7 PM (2) **YOU BET YOUR LIFE—Game** 9196
(3) **INSIDE EDITION—Newsmagazine** 9950
(4) **COPS (CC)** 7592
[Ch. 4 is advising viewer discretion.]
(5) **NEWS**
(7) (8) **JEOPARDY! (CC)—Game** 7134/5776
(9) **MARRIED . . . WITH CHILDREN (CC)** 5863
Is it his bump on the head, or do little green aliens really visit Al (Ed O'Neill) and take his dirty socks? Photo Clerk: Leonard Lightfoot.
(11) **DIFFERENT WORLD (CC)—Comedy** 1301
A debate over divestment erupts at Hillman when it's revealed that a major corporate benefactor has ties to South Africa.
(13) (49) **MacNEIL, LEHRER (CC); 60 min.** 99028/80370
(20) **WHO'S THE BOSS? (CC)—Comedy** 65028
When Tony pulls an all-nighter with a classmate (Kate Vernon), they do more than study, which tests the limits of his relationship with Angela.
(21) **NEW EXPLORERS (CC)** 75860
(25) **ANTENNE 2; 60 min.** 17080
(30) **CURRENT AFFAIR (CC)** 97776
(41) **BAILA CONMIGO—Novela; 60 min.** 68134
(47) **MARIELENA—Novela; 60 min.** 17486
(50) **NEW JERSEY NEWS** 211467
(55) **OPRAH WINFREY (CC); 60 min.** 40738
Scheduled topic: interracial dating.
(61) **STAR TREK: THE NEXT GENERATION (CC)—Science Fiction; 60 min.** 938757
Five years after investigating a mysteriously abandoned outpost, members of the Away Team begin to exhibit unusual symptoms—and an overwhelming urge to return to the planet. Susanna Leijten: Maryann Plunkett.
(A&E) **NEW WILDERNESS** 662221
(AMC) **MOVIE—Drama** (BW) **; 90 min.** ★★★ 817405
"Boomerang!" Arthur Kennedy.
(CNN) **MONEYLINE—Lou Dobbs** 510937

SAVED
see the living, breathing proof.
SPECIAL
RESCUE 911
SEASON PREMIERE!
8PM 2WCBS-TV

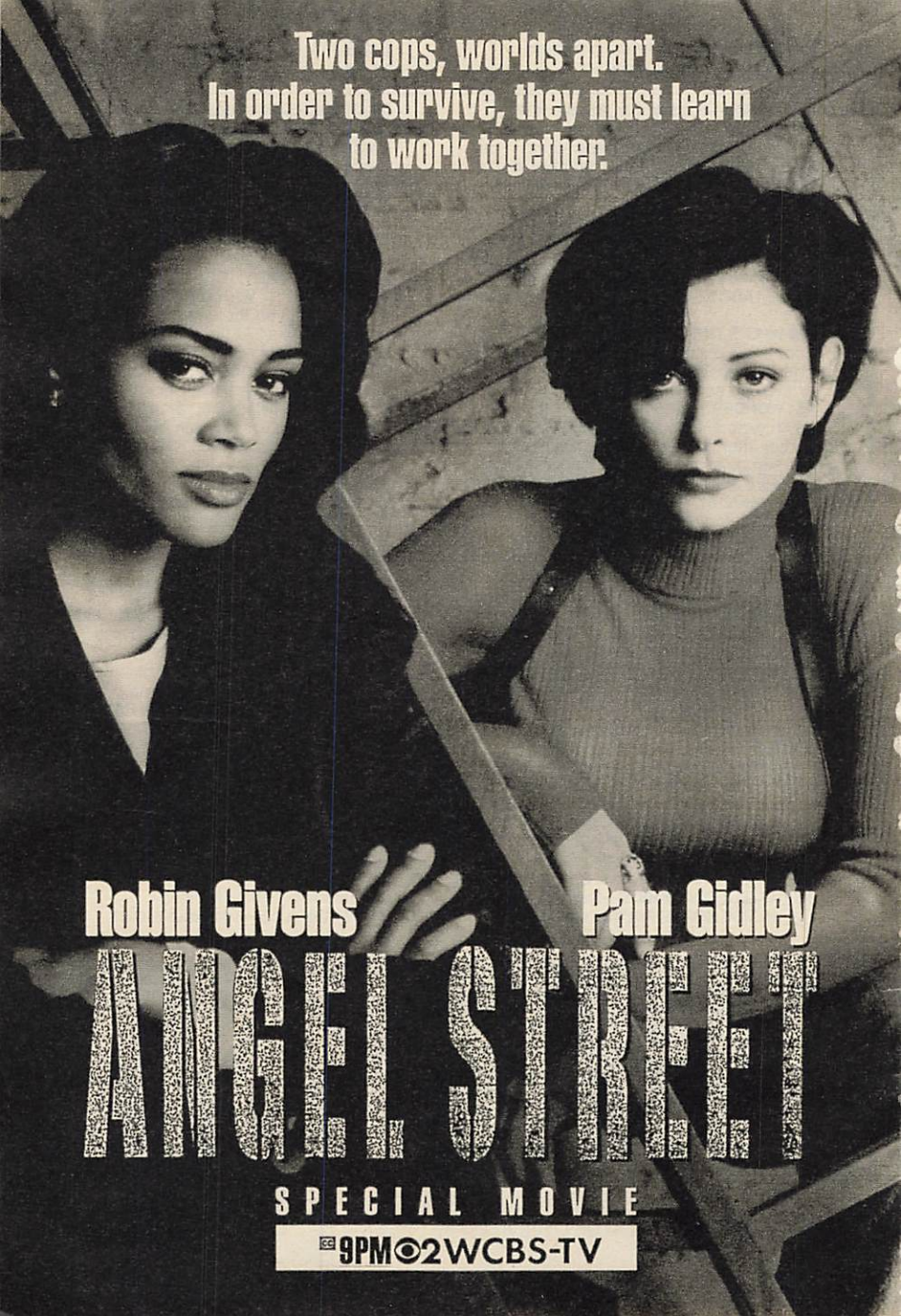
Two cops, worlds apart.
In order to survive, they must learn
to work together.
Robin Givens
Pam Gidley
ANGEL STREET
SPECIAL MOVIE
9PM 2WCBS-TV

(DSC) **TRAVEL & ADVENTURE** 644825
Stockholm, Sweden.
(ESN) **SPORTSCENTER** 869955
(FAM) **LIFE GOES ON (CC); 60 min.** 511283
(LIF) **CHINA BEACH (CC); 60 min.** 524757
(MSG) **SPORTSDESK** 1063738
(MTV) **HALF HOUR COMEDY HOUR** 623467
(NIK) **LOONEY TUNES—Cartoon** 642467
(SC) **DYNAMETS!—Children** 411405
(SCA) **FOOTBALL ARM-WRESTLING CHAMPIONSHIPS** 6349689
(USA) **QUANTUM LEAP (CC); 60 min.** 189573

7:05 (MSG) **SPORTS FORUM—Discussion** 70035912
(TBS) **BEVERLY HILLBILLIES (CC)**
—Comedy (BW) 51527370

7:30 (2) (3) **ENTERTAINMENT TONIGHT (CC)**
—Magazine 115/641
Scheduled: Matt Dillon ("Singles").
(4) **LOVE CONNECTION** 283
(5) **CURRENT AFFAIR (CC)** 9844
(7) (8) **WHEEL OF FORTUNE (CC)** 4912/2554
(9) **MOVIE—Drama; 2 hrs., 30 min.** ★★ 848573
"On Wings of Eagles." (Made for TV; 1986) Adaptation of Ken Follett's nonfiction bestseller about a secret mission mounted by H. Ross Perot (Richard Crenna) to rescue two of his executives from Iran in 1979. Part 1 of two.
(11) **BASEBALL; 3 hrs.** 633863
The Chicago White Sox at the New York Yankees. (Live)
(20) **M*A*S*H** 89196
Conclusion. Hawkeye, Margaret and Radar complete a delicate operation amid the sound of gunfire from the approaching Chinese. Alan Alda, Loretta Swit. Radar: Gary Burghoff.
(21) **CIAO ITALIA—Cooking** 43318
(30) **HARD COPY—Newsmagazine** 11844
(31) **NEWS FROM ITALY—In Italian** 80270
(50) **NEW JERSEY TONIGHT** 968863
(A&E) **IN SEARCH OF . . .** 393689
(CNN) **CROSSFIRE—Kinsley/Sununu** 729115
(DIS) **BIRTHDAY DRAGON (CC)** 3488950
In this sequel to "The Railway Dragon," Dragon wants to celebrate Emily's birthday, but he's reluctant to leave the safety of his tunnel.
(DSC) **TRAVEL & ADVENTURE** 391221
(ESN) **BASEBALL; 3 hrs.** 261863
(MSG) **DIVERS DOWN—Scuba Diving** 81554
(MTV) **TO BE ANNOUNCED**
(NIK) **BULLWINKLE—Cartoon** 399863
(SC) **SPORTS CARDS: PHENOMENON OF THE '90s—Collectibles** 135573
(SCA) **LOU HOLTZ: FOOTBALL** 8964757
(TBS) **BASEBALL; 3 hrs.** 421283
Atlanta at Cincinnati. (Live)
(TNN) **BE A STAR—Talent Contest** 960221

PRIMARY COVERAGE
Stations may interrupt programming throughout the evening for results of today's New York and Connecticut primary elections.

TV GUIDE. No. 1 in America's cable homes.

8 PM (2) (3) **RESCUE 911 (CC); 60 min.** 4592/8318
The fourth season opens with segments on people who made rescue attempts that were inspired by the program. Included: a man in Oklahoma who tried to revive a driver pinned in an overturned truck; a woman who became ill from a gas leak in her home in St. Louis; a youth in Missouri who attempted the Heimlich manuever on his great-grandmother.
(4) (30) **QUANTUM LEAP (CC); 60 min.** 9660/64912
Sam leaps into Al (Dean Stockwell) as a young Navy flyboy about to be tried for the rape and murder of his commander's wife, a situation made more trying by the tragic fate facing Al's past girlfriend. (Repeat)

Guest Cast

Riker .....Charles Rocket
Edward St. John .....Roddy McDowall
Lisa .....Terry Farrell
Dobbs .....Larry Brandenburg
Chip .....Jeffrey Corbett

(5) **MOVIE—Drama; 2 hrs.** ★★ 99080
"Thief of Hearts." (1984) Steamy suspenser about a handsome burglar (Steven Bauer) who lifts a fantasy-filled diary and steals into

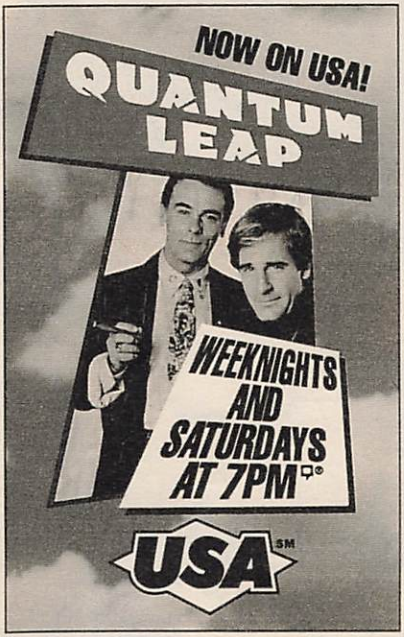

its author's life. Barbara Williams. Ray: John Getz. Buddy: David Caruso.

7 8 FULL HOUSE (CC) 3554/1196
Jesse (John Stamos) fears his music career will never take flight, while D.J. wants to take off to Barcelona for summer fun, fun, fun. Beach Boys Mike Love and Bruce Johnston have cameos. Part 1 of two. (Repeat) [Concludes tomorrow at this time.]

13 NATIONAL GEOGRAPHIC (CC); 60 min. 71516
"The Mexicans: Through Their Eyes" reveals diverse cultures and contrasting lifestyles, and profiles artists and others.

20 MOVIE—Crime Drama; 2 hrs. ★ 57660
"Number One with a Bullet." (1987) L.A. narcs (Billy Dee Williams, Robert Carradine) target a heroin kingpin. Teresa: Valerie Bertinelli.

21 NATURE OF THINGS; 60 min. 44496

25 RUSSIAN BUSINESS WATCH; 60 min. 33028

31 HORIZONS—Documentary; 60 min. 68738

41 DESPRECIO—Novela; 60 min. 44554

47 MUNDO DE FIERAS; 60 min. 26134

(49) **NOVA (CC); 60 min.** 93738
(50) **ANNA KARENINA—Drama; 60 min.** 302283
(55) **MOVIE—Comedy; 2 hrs. ★★★** 53202
"Summer Rental." (1985) John Candy is dandy as the harried suburbanite who vacations with his family at a Florida beach resort. Directed by Carl Reiner. Richard Crenna.
(61) **STREET JUSTICE; 60 min.** 947405
Grady (Bryan Genesse) gets himself arrested to protect an imprisoned friend from a violent inmate (played by boxer Buster Douglas). Torrey: Michael Harris. Hamilton: Tom McBeath.

A&E **SHIRLEY TEMPLE BLACK—Biography; 60 min.** 543757
A profile of the former child star from her days in films to her later work in the civic arena.
CNN **NEWS (CC)—Shaw/Rook; 60 min.**
DIS **YOUNG MUSICIANS SYMPHONY ORCHESTRA (CC); 60 min.** 767221
A concert spotlighting children who participated in a weeklong music camp. Featured: compositions by Beethoven, Gershwin.
DSC **TERRA X—Documentary** 653573
The feathered snake.

SNEAK PREVIEW

A dream in her heart,
music in her soul, and
a can of hairspray in her purse.

Delta

starring
Delta Burke

9:30

(FAM) **YOUNG RIDERS (CC); 60 min.** 520931
(HBO) **MOVIE (CC)—Drama; 1 hr., 50 min.** ★★★ 5806252
"Teamster Boss: The Jackie Presser Story." NR; see the Close-up on p. 136.
(LIF) **L.A. LAW (CC)—Drama; 60 min.** 533405
(MAX) **MOVIE—Crime Drama; 85 min.** ★ 3541950
"L.A. Bounty." Wings Hauser, Sybil Danning.
(MSG) **BOXING; 2 hrs., 30 min.** 791912
Bouts taped yesterday at Inglewood, Cal.
(MTV) **DAY IN ROCK** 4631486
(NIK) **MARY TYLER MOORE MARATHON —Comedy; 9 hrs., 30 min.**
Nineteen episodes from the series (1970-77). [VCR Plus users: for the first six hours, 3804221; for the remainder, 169429.]
(SC) **NHL CLASSIC CONTESTS; 3 hrs.** 539047
Game 6 of the 1980 Stanley Cup finals between the New York Islanders and the Philadelphia Flyers.
(SCA) **COLLEGE FOOTBALL; 3 hrs.** 5868450
Michigan at Notre Dame, taped Sept. 12.
(SHO) **MOVIE—Thriller; 1 hr., 45 min.** ★★ 5383950
"Mirror, Mirror." Rainbow Harvest.
(TMC) **MOVIE—Crime Drama; 1 hr., 35 min.** ★ 7481370
"Harley Davidson and the Marlboro Man." Mickey Rourke, Don Johnson, Chelsea Field.
(TNN) **CROOK AND CHASE; 60 min.** 304641
Scheduled: Tom T. Hall. (Live)
(TNT) **MOVIE—Adventure; 2 hrs.** ★★★ 308467
"Bend of the River." (1952) Colorful, well-acted tale about pioneers traveling to the Oregon Territory. James Stewart, Julia Adams.
(USA) **MURDER, SHE WROTE (CC)—Mystery; 60 min.** 198221

8:10 (MTV) **DUFF; 3 hrs., 20 min.** 28500776

8:30 (7) (8) **FAMILY MATTERS (CC)** 2689/3931
Urkel's stay at the Winslows' brings chaos when he swallows a fish that Carl was "fishsitting," urges Richie to fight a preschool bully, and drives away Laura's study mate (Rugg Williams). Urkel: Jaleel White. Lt. Murtagh: Barry Jenner. (Repeat)
[The fourth-season opener airs Friday.]
(AMC) **THIS IS YOUR LIFE** (BW) 714806
(DSC) **MYSTERIOUS WORLD** 632080
Topic: unusual phenomena in the skies.

9 PM (2) (3) **ANGEL STREET (CC); 2 hrs.** 4979/1405
Debut: Ambitious rookie Chicago detective Anita King (Robin Givens) is teamed with streetwise Dorothy Paretsky (Pamela Gidley), and the two don't hit it off. In the opener, King takes on her first drug-related murder case, Paretsky searches for a witness to another homicide, and the pair look for clues in a missing-child case.

Additional Cast

Det. Branigan ..... Ron Dean
Sgt. Ciamacco ..... Joe Guzaldo
Det. Kanaski ..... Rick Snyder
Det. Delaney ..... Danny Goldring
Doherty ..... Michael Cavanaugh

(4) (30) **REASONABLE DOUBTS (CC); 60 min.** 6196/84776
Dicky cancels his vacation to hole up on a stakeout with an obnoxious plastic surgeon who altered the face of a crook and is the only one who can ID him. Meanwhile, Maggie (Kay Lenz) makes Bruce's case a personal quest to send the prosecutor up the creek. Dicky: Mark Harmon. Tess: Marlee Matlin.

(7) (8) **ROSEANNE (CC)** 90221/98863
The bike shop goes belly up in the fifth-season opener, leaving Dan and Roseanne with a barrel of debts, an unemployed Mark (Glenn Quinn) with job prospects outside of Lanford, and Becky shaky about her future. Part 1 of two. Becky: Lecy Goranson. Roseanne: Roseanne Arnold. Dan: John Goodman.

(13) (49) **POWER, POLITICS AND LATINOS (CC)—Documentary; 60 min.** 88912/86554
This documentary examines how much political power Hispanics may wield in 1992, with Democrats and Republicans courting the Hispanic vote nationwide, and whether this group could swing the Presidential election. Post-riot Los Angeles and the Democratic primary for the city's 30th Congressional District seat are the focus of this study, which features historical background on Hispanic voting trends.
[Also airs 11:30 P.M. Ch. 21; Tues./Early Wed. 12 mid. Ch. 13; Fri. 2 P.M. Ch. 49.]

(21) **NOVA (CC); 60 min.** 80912
(25) **KOREAN NEWS** 10689
(31) **TRAVELS (CC); 60 min.** 71202
(41) **CARA SUCIA—Novela; 60 min.** 64318
(47) **PELICULA—Drama; 2 hrs.** 29221
"El desconocido." (Mexicana; 1973) Un hombre se venga en los hombres que violaron y asesinaron a su esposa en su noche de bodas. Valentín Trujillo, Lucía Méndez.
(50) **DAVID FROST (CC); 60 min.** 322047
(61) **BAYWATCH (CC)—Drama; 60 min.** 927641
A Hollywood producer (Leslie Easterbrook) offers Mitch the starring role in an action movie after he makes a heroic rescue while moonlighting at a private beach party. Frank Enriquez: Robert C. Parucha.
(A&E) **LIVE FROM THE HOLLYWOOD BOWL —Music; 2 hrs.** 546844
Composer John Williams conducts the Los Angeles Philharmonic, in a concert taped Sept. 12. Included: music from "Hook."
(AMC) **MOVIE—Drama** (BW); **80 min.** ★★★ 8224592
"Cynara." Ronald Colman, Kay Francis.
(CNN) **LARRY KING LIVE; 60 min.** 190689
(DIS) **MOVIE—Biography** (BW); **1 hr., 40 min.** ★★★ 6424080
"The Story of Alexander Graham Bell."

(DSC) **INVENTION (CC)**—Documentary 802912
Included: the workings of a slot machine.
(FAM) **FATHER DOWLING MYSTERIES (CC)**; 60 min. 517467
(LIF) **SEIZE THE POWER (CC)**; 2 hrs. 536592
A forum on women in politics, and election issues facing women. Included: comments from proponents of female causes, studio audiences and call-in viewers; and profiles of politicians. Correspondents Lynn Sherr and Cokie Roberts moderate. (Live)
(TNN) **NASHVILLE NOW**; 90 min. 673283
Scheduled: Jimmie Walker. (Live)
(USA) **BOXING**; 2 hrs. 168080
Scheduled: Bert Cooper vs. Rocky Pepeli in a 10-round heavyweight bout, telecast live from Fort Lauderdale, Fla.

9:30 (7) (8) **DELTA (CC)**—Comedy 57080/88950
Debut: Delta Burke plays would-be country singer Delta Bishop, who leaves her husband of eight years for Nashville—and a job waiting tables in the same bar where Patsy Cline used to sing. Darden: Earl Holliman. Lavonne: Gigi Rice. Thelma: Beth Grant.
[Another episode airs Thursday in the series' regular time slot. "Coach" begins a fifth season tomorrow at this time.]
(25) **KOREAN PROGRAMMING**; 60 min. 481863

(DSC) **BEYOND TOMORROW** 706399
Included: space-station decor.
(MAX) **MOVIE**—Drama; 80 min. ★ 8744134
"Angel in Red." Jeffrey Dean Morgan.

10PM (4) (30) **DATELINE NBC (CC)**—Newsmagazine; 60 min. 9283/87863
Scheduled: "In much of rural America, emergency medical services aren't available," says segment producer John Grassie. This report surveys the rescue efforts of North Flight, a Traverse City, Mich., EMS unit that "serves an area the size of Massachusetts" with one helicopter. Included are comments from a saw-mill owner who "virtually cut his left arm off," says Grassie.
(5) (9) (11) **NEWS**; 60 min.
(7) (8) **GOING TO EXTREMES (CC)**—Comedy-Drama; 60 min. 98793/98775
The frustrating death of a patient touches Cheryl; Dr. Croft (Roy Dotrice) starts a student cricket team; and Dr. Davis (June Chadwick) plays games with Alex, who lusts after her.

Additional Cast

Dr. Van DeWeghe .....Charles Keating
Nolo .....Peter Lloyd
Colin .....Robert Duncan McNeill

(13) **LISTENING TO AMERICA (CC)**—Discussion; 60 min. 98399

(20) **WKRP IN CINCINNATI—Comedy** 89844
A frog that Herb (Frank Bonner) accidentally spray-painted pink may very well croak. Dr. Hunnisett: Kenneth Tigar. Andy: Gary Sandy.
(21) **SURVIVING THE HURRICANE; 60 min.** 90399
(31) **IN HANNIBAL'S FOOTSTEPS** 18318
(41) **CHARYTIN INTERNACIONAL—Variedades; 60 min.** 67405
Invitado: Rudy LaScala.
(49) **LISTENING TO AMERICA (CC)—Discussion; 60 min.** 89641
(50) **NEW JERSEY NEWS** 854221
(55) **MOVIE—Crime Drama; 2 hrs.** ★★ 34689
"Freelance." (British; 1970) An innocent man gets caught up in murder and intrigue after witnessing a brutal slaying. Ian McShane, Gayle Hunnicutt, Keith Barron.
(61) **NEWS**
(CNN) **NEWS—Rook/Greenlaw; 60 min.**
(DSC) **BRAIN SEX; 60 min.** 531912
Explored: gender's role in learning ability.
(FAM) **700 CLUB—Religion; 60 min.** 510554
(HBO) **LARRY SANDERS SHOW (CC)** 437757
Arthur's illness causes Larry to hire a substitute producer who later schemes to establish a permanent place on staff. Ian Buchanan.
(SHO) **MOVIE—Comedy; 1 hr., 35 min.** ★★★ 9347592
"Ruthless People." Danny DeVito, Bette Midler.
(TMC) **MOVIE—Thriller; 1 hr., 40 min.** ★★ 8045134
"Watchers II." Marc Singer, Tracy Scoggins.
(TNT) **MOVIE (CC)—Drama; 2 hrs.** ★★ 689844
"The Habitation of Dragons." (Made for Cable; 1992) Adaptation of the Horton Foote play about a Southern family in the 1930s threatened by local politics, an extramarital affair and a drowning accident. Leonard: Frederic Forrest. George: Brad Davis. Leonora: Jean Stapleton. Virgil: Pat Hingle.

10:30 (20) **MAMA'S FAMILY—Comedy** 98592
When Naomi (Dorothy Lyman) develops amnesia, Mama (Vicki Lawrence) tries to make her what she isn't—a perfect housewife. Vint: Ken Berry. Bubba: Allan Kayser.
(25) **TELEKAJOU: CARIBBEAN COMMUNICATION NETWORK** 78776
(31) **NEWS CITY—Report** 94738
(50) **TRAVELS IN EUROPE** 830641
(61) **STAR SEARCH—Talent Contest** 473405
(AMC) **MOVIE—Comedy (BW); 85 min.** ★★ 9861912
"In Person." Ginger Rogers, George Brent.
(ESN) **BASEBALL; 3 hrs.** 978641
(HBO) **MOVIE—Drama; 1 hr., 55 min.** ★★ 4838047
"Crooked Hearts." Vincent D'Onofrio.
(MSG) **CANADIAN SPORTFISHING** 90950
(TBS) **MOVIE—Adventure; 2 hrs.** ★ 977486
"Gymkata." (1985) Olympic medalist Kurt Thomas combines gymnastics and kung fu to tumble and rumble his way through a special mission as a Government agent. Princess: Tetchie Agbayani. Zamir: Richard Norton. Paley: Edward Bell. Gomez: John Barrett. [Time approximate after baseball.]
(TNN) **ON STAGE—Music** 849399

11PM (2) (4) (30) **NEWS; 35 min.**
(3) (7) (8) **NEWS**
(5) **M*A*S*H** 77370
Four distinct subplots deal with personal anxieties, such as Frank's fear that the Koreans are stealing the 4077th's garbage.
(9) **WHOOPI GOLDBERG** 17912
Scheduled guest: Ted Danson.
(11) **CHEERS (CC)—Comedy** 66680
Carla agrees to split Eddie's estate 50-50 with his other widow (Anne De Salvo) until she finds out the 50 is $50,000 of insurance money.
(13) **CHARLIE ROSE; 60 min.** 22592
(20) **FAMILY FEUD—Game** 19912
(21) **ARE YOU BEING SERVED?** 59554
(25) **POLTEL POLISH NEWS—In Polish** 15134
(31) **KOREAN PROGRAMMING; 60 min.** 99844
(41) **NOTICIAS**
(47) **NOTICIERO TELEMUNDO/CNN** 75912
(49) **THIRD WORLD IN CONCERT: AKWAABA—Music; 60 min.** 20134
(50) **ANOTHER VIEW** 675641
(61) **NIGHT COURT—Comedy** 205931
The staff believes Dan is golddigging when he proposes to a homely woman who's heir to $40 million. Patti: Mimi Kennedy. Dan: John Larroquette. Harry: Harry Anderson.
(A&E) **EVENING AT THE IMPROV—Comedy; 60 min.** 967573
Rick Dees hosts Craig Shoemaker, Jeff Jena, Franklyn Ajaye, Ed Jackman, Tony Edwards.
(CNN) **SPORTS—Charles/Hickman** 443283
(DIS) **MOVIE—Drama; 1 hr., 40 min.** ★★ 2671660
"Flying Leathernecks." John Wayne.
(DSC) **WINGS—Documentary; 60 min.** 972405
The Hindenburg and other airships.
(FAM) **SCARECROW AND MRS. KING—Adventure; 60 min.** 138009
(LIF) **THIRTYSOMETHING (CC)—Comedy-Drama; 60 min.** 134283
(MAX) **MOVIE—Thriller; 1 hr., 35 min.** ★★ 1584318
"Son of Darkness: To Die For 2." Rosalind Allen, Steve Bond, Scott Jacoby.
(MSG) **SPORTSDESK** 2928399
(SC) **INSIDE HORSE RACING** 658009
(SCA) **SPRUCE MEADOWS TODAY** 9474509
(TNN) **CROOK AND CHASE; 60 min.** 728467
Scheduled: Tom T. Hall.
(USA) **MacGYVER—Adventure; 60 min.** 598467

11:15 (MSG) **DRAG RACING; 60 min.** 5445467
The NHRA Champion Auto Stores Nationals, taped Aug. 23 at Brainerd, Minn.

11:30 (3) (9) **ARSENIO HALL (CC); 60 min.** 85134/12318
Scheduled: Quincy Jones.
(5) **STUDS** 19405
(7) (8) **NIGHTLINE (CC)** 67383/67365
(11) **HONEYMOONERS (CC)** (BW) 37825
Ralph tries to get Jackie Gleason to appear at the Raccoon dance. Art Carney.
(20) **INFATUATION—Game** 51047
(21) **POWER, POLITICS AND LATINOS (CC)—Documentary; 60 min.** 578757
(25) **WESTERN TRADITION—History** 21931
(41) **NOTICIERO UNIVISION** 35467
(47) **PELICULA—Drama; 2 hrs.** 84370
"La Gata Borracha." La investigación del asesinato de una prostituta revela la historia de su vida. Miguel Angel Landa, Alba Roversi.
(50) **TO THE CONTRARY—Discussion** 438414
(61) **LOVE CONNECTION** 602080
(CNN) **MONEYLINE—Lou Dobbs** 884776
(MTV) **HALF HOUR COMEDY HOUR** 417028
(SC) **NHL CLASSIC CONTESTS; 3 hrs.** 521028
Game 6 of the 1980 Stanley Cup finals between the New York Islanders and the Philadelphia Flyers.
(SCA) **TRANS WORLD SPORT; 60 min.** 5671347

11:35 (2) **FOREVER KNIGHT; 60 min.** 6122592
Nick considers saving the life of Natalie's brother by turning him into a vampire. Richard: Lindsay Merrithew. Nick: Geraint Wyn Davies.
(4) (30) **TONIGHT (CC); 60 min.** 6117660/1134399
Scheduled: Jerry Seinfeld, musician David Byrne, Kyle Chandler ("Homefront").
(SHO) **EMO PHILIPS—Comedy** 5479399
The eccentric comic performs stand-up.

11:45 (TMC) **MOVIE—Thriller; 85 min.** ★★ 12179318
"Body Chemistry." Marc Singer, Lisa Pescia.

EARLY WEDNESDAY

Mid. (5) **ALL IN THE FAMILY—Comedy** 28910
(7) **MOVIE—Drama; 2 hrs.** ★★ 59974
"Johnny, We Hardly Knew Ye." (Made for TV; 1977) Paul Rudd as the young John F. Kennedy running for Congress in 1946. Kevin Conway, William Prince, Burgess Meredith.
(8) **YOU BET YOUR LIFE (CC)—Game** 79608
(11) **ODD COUPLE—Comedy** 32158
(13) **POWER, POLITICS AND LATINOS (CC)—Documentary; 60 min.** 48806
See Tues. 9 P.M. for details.
(20) **AIRWOLF—Adventure; 60 min.** 125326
(41) **Y VERO AMERICA ¡VA!** 50500
(55) (61) **COMMERCIAL PROGRAM**
(A&E) **SHIRLEY TEMPLE BLACK—Biography; 60 min.** 957644
(AMC) **MOVIE—Drama** (BW); **90 min.** ★★★ 384239
"Boomerang!" Arthur Kennedy.
(CNN) **NEWS—Christie/Greenlaw**

SPECIAL
FALL PREVIEW OFFER

WITH NOTHING MORE TO BUY... EVER!

BMG MUSIC SERVICE

SEE OUR INSERT AFTER PAGE 176.

(DSC) **WILDLIFE CHRONICLES** 656332
(FAM) **BONANZA—Western; 60 min.** 436806
(LIF) **TRACEY ULLMAN—Comedy** 745210
(MTV) **YO! MTV RAPS** 843806
(NIK) **MARY TYLER MOORE MARATHON CONTINUES**
(TNN) **NASHVILLE NOW; 90 min.** 883351
Scheduled: Jimmie Walker.
(TNT) **MOVIE—Comedy-Drama; 2 hrs., 30 min.** ★★ 505516
"Cannery Row." (1982) John Steinbeck's stories of cockeyed romance (Nick Nolte, Debra Winger) and life among the denizens on the California coast in the 1940s.
(USA) **EQUALIZER; 60 min.** 894806
12:05 (SHO) **MOVIE—Drama; 1 hr., 40 min.** ★★ 72843968
"Split Decisions." Craig Sheffer.
12:15 (MSG) **MEADOWLANDS HORSE RACING; 45 min.** 14523264
12:25 (HBO) **MOVIE (CC)—Thriller; 90 min.** ★ 7886429
"Body Parts." Jeff Fahey, Kim Delaney.
12:30 (3) **WHOOPI GOLDBERG** 30264
Scheduled guest: Ted Danson.
(5) **CURRENT AFFAIR (CC)** 89500
(8) **CONNECTICUT BUSINESS REVIEW** 72210
(9) **RUSH LIMBAUGH** 97072
(11) **JEFFERSONS (CC)—Comedy** 21500
(21) **SHELLEY—Comedy** 61784
(41) **VIDA ETERNA—Religión** 29142
(55) **MOVIE—Thriller (BW); 2 hrs.** ★★ 92351
"The Devil Bat." (1941) Bela Lugosi as a mad scientist who breeds gigantic bats to kill off his employers. Mary: Suzanne Kaaren. Johnny: Dave O'Brien. Maxine: Yolande Mallot. Morton: Guy Usher. Heath: Edward Mortimer.
(61) **DR. GENE SCOTT; 2 hrs., 30 min.** 471871
(CNN) **INSIDE POLITICS** 563158
(DSC) **PROFILES OF NATURE** 845784
(LIF) **GARRY SHANDLING—Comedy** 103790
(MAX) **MOVIE—Crime Drama; 90 min.** ★ 356061
"Concrete War." Michael Pare.
(MTV) **DAY IN ROCK** 3566871

TV GUIDE'S MOVIE RATINGS

For our readers' guidance, TV GUIDE rates movies **excellent** (★★★★), **good** (★★★), **fair** (★★) or **poor** (★). Our evaluations are based on a number of factors, including a consensus of leading critics, quality of cast and director, awards earned and box-office performance. TV GUIDE does not evaluate movies (signified by an absence of symbols) if a rating might be premature (example: an unscreened TV-movie) or pointless (example: a formula B-Western), or if too few facts are known (example: a minor foreign film). Movies may be edited for television; our ratings are based on the original, complete film.

(SCA) **COLLEGE FOOTBALL; 3 hrs.** 6308719
Michigan at Notre Dame, taped Sept. 12.
(TBS) **MOVIE—Adventure; 2 hrs., 45 min.** ★★ 94534264
"The Eiger Sanction." (1975) Clint Eastwood plays an ex-hit man lured out of retirement for another deadly assignment. Directed by Eastwood in Switzerland and Monument Valley, Ariz. Ben: George Kennedy. Jemima: Vonetta McGee. Miles: Jack Cassidy.
12:35 (2) **PERFECT SCORE—Game** 2437852
(4) (30) **DAVID LETTERMAN; 60 min.** 9477061/9234239
From 1990: Randy Travis, Tammy Wynette.
12:40 (MTV) **JOHN NORRIS; 80 min.** 56266210
1 AM (3) **RUSH LIMBAUGH** 66784
(5) (8) **COMMERCIAL PROGRAMS; 60 min.**
(9) **BARNEY MILLER—Comedy** 34210
(11) **NEWS; 60 min.**
(13) **LISTENING TO AMERICA (CC)—Discussion; 60 min.** 44784
(20) **MOVIE—Drama; 2 hrs.** ★★ 464332
"Billy Galvin." (1987) A construction worker (Karl Malden) has high aspirations for his son (Lenny Von Dohlen), who in turn wants only to be like his dad. Mae: Joyce Van Patten.
(41) **LOVE PHONE—Video Dating** 30448
(A&E) **LIVE FROM THE HOLLYWOOD BOWL—Music; 2 hrs.** 510852
(CNN) **SHOWBIZ TODAY—Shaw/Sydney** 527622
(DIS) **HERBIE, THE LOVE BUG—Comedy; 50 min.** 3752535
(DSC) **TRAVEL & ADVENTURE** 892968
(FAM) **BORDERTOWN (CC)—Western** 960448
(LIF) **COMMERCIAL PROGRAMS; 6 hrs.**
(MSG) **WWF WRESTLING; 60 min.** 805210
(USA) **BOXING; 2 hrs.** 254264
Scheduled: Bert Cooper vs. Rocky Pepeli in a 10-round heavyweight fight, taped today at Fort Lauderdale, Fla.
1:05 (2) **PERSONALS—Game** 7403697
1:15 (TMC) **MOVIE—Adventure; 85 min.** ★★ 75290622
"Casablanca Express." Jason Connery.
1:30 (3) **NEWS**
(9) **JOE FRANKLIN** 72968
(41) **INOCENTES EN CRISIS** 61806
(47) **UNIVERSAL CHURCH—Religion** 12516
(AMC) **THIS IS YOUR LIFE (BW)** 273054
(CNN) **NEWS—Christie/Greenlaw; 60 min.**
(DSC) **TRAVEL & ADVENTURE** 521968
(ESN) **SPORTSCENTER** 378608
(FAM) **COMMERCIAL PROGRAM**
(TNN) **ON STAGE—Music** 954852
1:35 (2) **BYRON ALLEN** 5532429
(4) **BOB COSTAS** 5454697
(30) **STUDS** 2752500
1:40 (SHO) **MOVIE—Crime Drama; 1 hr., 40 min.** ★ 67246429
"Kinjite: Forbidden Subjects."
2 AM (3) **UP TO THE MINUTE; 3 hrs., 30 min.** 305264

(5) **HEE HAW** 93413
(7) **NEWS**
(9) **COMMERCIAL PROGRAMS; 60 min.**
(11) **MOVIE—Comedy-Drama; 2 hrs.** ★★★ 136559
"Miss Firecracker." (1989) Holly Hunter stars in this adaptation of Beth Henley's play about a love-starved Mississippian who enters a small-town beauty contest.
(13) **MacNEIL, LEHRER (CC); 60 min.** 968910
(47) **LOVE PHONE—Video Dating** 91055
(AMC) **MOVIE—Drama** (BW)**; 80 min.** ★★★ 3668887
"Cynara." Ronald Colman, Kay Francis.
(DIS) **MOVIE—Drama; 90 min.** ★★★ 111806
"Dusty." Noel Trevarthen, Bill Kerr.
(DSC) **WORLD AWAY; 60 min.** 455326
(ESN) **RUNNING AND RACING** 236993
(FAM) **700 CLUB—Religion; 60 min.** 717158
(HBO) **TALES FROM THE CRYPT (CC)** 238351
(MAX) **MOVIE—Thriller; 1 hr., 35 min.** ★ 5614149
"Beyond the Door III." Bo Svenson.
(MTV) **VIDEOS; 3 hrs.** 632142
(NIK) **MARY TYLER MOORE MARATHON CONTINUES**
(TNN) **CLUB DANCE; 60 min.** 307516
2:05 (2) **UP TO THE MINUTE—News; 3 hrs., 25 min.** 14112603
(4) **NEWS; 35 min.**
(30) **BOB COSTAS** 4635626
2:30 (5) **COMMERCIAL PROGRAM**
(7) **WORLD NEWS NOW; 2 hrs.** 325264
(CNN) **SPORTS—Vince Cellini** 411622
(ESN) **SPORTSCENTER** 142500
(HBO) **MOVIE (CC)—Crime Drama; 1 hr., 40 min.** ★★ 9420603
"The Mighty Quinn." Denzel Washington.
(TNT) **MOVIE—Comedy-Drama; 2 hrs., 30 min.** ★★★ 413581
"North Dallas Forty." (1979) Peter Gent's novel about pro football, with Nick Nolte and Mac Davis as a rebellious receiver and his pragmatic quarterback. Charles Durning, Dayle Haddon. Jo Bob: Bo Svenson.
2:35 (30) **NEWS**
2:40 (4) **FAMILY—Drama; 55 min.** 81684326
3 AM (5) **MOVIE—Speculation; 1 hr., 55 min.** ★★ 9616448
"Legend of Boggy Creek." (1972) The scenic beauty of rural Arkansas highlights this account of the "hairy monster" that terrorized the town of Fouke.
(9) **HOME SHOPPING SPREE; 3 hrs.** 614784
(20) **MOVIE—Drama; 2 hrs.** ★★ 469993
"Thaddeus Rose and Eddie." (Made for TV; 1978) The adventures of two small-time ranchers in the Texas Panhandle. Johnny Cash, Bo Hopkins, Diane Ladd, June Carter Cash, James Hampton, Noble Willingham.
(A&E) **EVENING AT THE IMPROV—Comedy; 60 min.** 135806
(CNN) **CROSSFIRE—Kinsley/Sununu** 514158
(ESN) **UP CLOSE—Discussion** 254784
(FAM) **COMMERCIAL PROGRAMS; 2 hrs., 30 min.**
(TMC) **MOVIE (CC)—Adventure; 90 min.** ★★ 931142
"Commando." Arnold Schwarzenegger.
(USA) **MOVIE—Biography** (BW)**; 2 hrs.** ★★ 721871
"The Joe Louis Story." (1953) The life and times of the great boxer (Coley Wallace), told with dignity and warmth. Good performances, exciting fight scenes. Marva: Hilda Simms.
3:05 (30) **NIGHTSIDE; 1 hr., 55 min.** 22674500
3:15 (TBS) **GUNSMOKE (CC); 60 min.** 6992500
3:20 (SHO) **MOVIE—Drama; 90 min.** 4044413
"Portrait of a Love Affair." Anna Fonsou.
3:25 (AMC) **MOVIE—Drama** (BW)**; 75 min.** ★★★ 97064429
"The Set-Up." Robert Ryan, Alan Baxter.
3:30 (CNN) **NEWS—Brian Christie**
(DIS) **TO BE ANNOUNCED**
(ESN) **NFL YEARBOOK** 133852
A look at the 1991 Washington Redskins.
3:35 (4) **NIGHTSIDE—News; 85 min.** 28752158
(MAX) **MOVIE—Thriller; 1 hr., 40 min.** ★ 21072351
"Ambition." Lou Diamond Phillips.
3:45 (CNN) **NEWSROOM (CC)** 50408697
4 AM (8) **WORLD NEWS NOW; 2 hrs.** 79887
(11) **FALL GUY (CC); 60 min.** 699351
(A&E) **MOVIE—Drama** (BW)**; 2 hrs.** ★★★ 867887
"Court Martial." (British; 1954) taut story of a British officer (David Niven) charged with misappropriation of funds. Margaret Leighton, Laurence Naismith, Noelle Middleton.
(CNN) **LARRY KING LIVE; 60 min.** 490245
(DIS) **MOVIE—Biography** (BW)**; 1 hr., 40 min.** ★★★ 6728528
"The Story of Alexander Graham Bell."
(ESN) **TRUCK COMPETITION** 227245
An USHRA Monster Challenge event taped Jan. 18 at New Orleans.
(NIK) **MARY TYLER MOORE MARATHON CONTINUES**
4:15 (HBO) **CRACK U.S.A. (CC); 45 min.** 41143852
(TBS) **THREE STOOGES** (BW) 66881790
4:30 (7) **BRANDED—Western** 99177
(ESN) **VOLLEYBALL; 60 min.** 217974
Men's pro beach competition taped Aug. 15 at Santa Cruz, Cal.
(TMC) **MOVIE—Adventure; 2 hrs., 5 min.** ★★★ 81068603
"Northwest Passage." Spencer Tracy.
4:35 (TBS) **ALL IN THE FAMILY—Comedy** 1313351
4:40 (AMC) **MOVIE—Thriller** (BW)**; 80 min.** ★★★ 82265264
"Bedlam." Boris Karloff, Anna Lee.
4:50 (SHO) **MOVIE—Comedy; 1 hr., 50 min.** ★ 98770413
"Ishtar." Dustin Hoffman, Warren Beatty.
4:55 (5) **ROPERS—Comedy** 5499582

MORNING

5 AM (4) THIS MORNING'S BUSINESS 24210
(7) GUNS OF WILL SONNETT 66210
(11) FALL GUY (CC); 60 min. 536595
(13) DISCOVERING PSYCHOLOGY (CC); 60 min. 514581
(20) WILD WILD WEST; 60 min. 785697
(21) SALES CONNECTION: PRINCIPLES OF SELLING; 60 min. 412719
(30) ANC NEWS; 60 min. 501697
(61) SHEPHERDS' CHAPEL BIBLE STUDY; 60 min. 315055
(CNN) SPORTS—Vince Cellini 885158
(HBO) MOVIE—Science Fiction; 80 min. ★ 1325245
"Future Kick." Don "The Dragon" Wilson.
(MTV) VIDEOS; 60 min. 998581
(TNT) MAN FROM U.N.C.L.E.; 60 min. 790697
(USA) MY SISTER SAM—Comedy 707326
5:05 (TBS) GOMER PYLE, USMC—Comedy 2328852
5:15 (MAX) MOVIE—Crime Drama; 1 hr., 45 min. ★★ 33889993
"Red Surf." George Clooney, Doug Savant.
5:30 (2) CBS NEWS—Roberts/Vieira 66177
(3) THIS MORNING'S BUSINESS 53603
(4) NBC NEWS (CC)—Ann Curry 51245
(5) FAITH 20—Religion 19239
(7) ABC NEWS (CC)—Mike Schneider 29185
(41) TU O NADIE—Novela 31429
(CNN) NEWS—Marshall/Harris; 60 min.
(ESN) BODY BY JAKE—Exercise 218061
(FAM) LARRY LEA—Religion 846993
(NIK) NICK NEWS—Newsmagazine 655603
(USA) COMMERCIAL PROGRAMS; 60 min.
5:35 (TBS) HEADLINE NEWS 2169326
6 AM (2) (4) (7) NEWS; 60 min.
(3) CBS NEWS—Roberts/Vieira 56790
(5) GOOD DAY NEW YORK, FIRST EDITION; 60 min. 63516
(8) ABC/LOCAL NEWS; 60 min. 83326
(9) FAMILY FEUD—Game 41806
(11) SWANS CROSSING—Teenagers 36974
(13) LEARN TO READ 92500
(20) SUCCESS N LIFE—Religion; 60 min. 39018
(21) INSIDE MONEY—Discussion 74790
(30) NBC/LOCAL NEWS; 60 min. 941806
(41) NOTICIERO UNIVISION 34516
(47) JAMES ROBISON—Religion 10968
(61) ROMPER ROOM—Children 160326
(A&E) RISING DAMP—Comedy 652516
(AMC) MOVIE—Fantasy; 80 min. ★★★ 8694448
"Hansel and Gretel."
(DIS) MOUSERCISE—Children 928072
(ESN) BODIES IN MOTION—Exercise 228448
(FAM) MARILYN HICKEY—Religion 743852
(MTV) AWAKE ON THE WILD SIDE; 2 hrs. 524090
(NIK) MR. WIZARD'S WORLD—Science 658790
(TNT) PINK PANTHER; 60 min. 611500
6:05 (TBS) I LOVE LUCY—Comedy (BW) 2270264
6:30 (3) NEWS
(9) BUGS & DAFFY—Cartoon 42974
(11) (61) CAPTAIN N: AND THE VIDEO GAMEMASTERS (CC)—Cartoon 64142/164622
(13) NEW EXPLORERS (CC) 98264
(21) LILIAS!—Yoga 42546
(41) TESORO DEL SABER—Niños 62784
(47) TODAY WITH MARILYN—Religion 73956
(A&E) PREVIEW 688326
(CNN) BUSINESS MORNING 315448
(DIS) GOOD MORNING, MICKEY! 187448
(ESN) GETTING FIT—Exercise 126516
(FAM) JAMES ROBISON—Religion 940158
(HBO) MOVIE (CC)—Comedy; 85 min. ★ 6643177
"Feds." Rebecca De Mornay, Mary Gross.
(NIK) DANGER MOUSE—Cartoon 684500
(USA) FIRST BUSINESS 300516
6:35 (TBS) TOM AND JERRY; 90 min. 2766968
7 AM (2) (3) THIS MORNING (CC)—Smith/Zahn; 2 hrs. 16055/81451
Scheduled: The film "Sneakers" is reviewed.
(4) (30) TODAY (CC)—Couric/Gumbel; 2 hrs. 32121/15055
Scheduled: The cast of "Seinfeld."
(5) GOOD DAY NEW YORK; 2 hrs. 56697
(7) (8) GOOD MORNING AMERICA (CC)—Gibson/Lunden; 2 hrs. 47993/45535
Scheduled: Randy Travis.
(9) INSPECTOR GADGET—Cartoon 92413
(11) G.I. JOE—Cartoon 87581
(13) (49) SESAME STREET (CC)—Children; 60 min. 55142/53784
(20) DUCKTALES (CC)—Cartoon 52603
(21) TO LIFE!—Yoga 9947852
(25) SIT AND BE FIT—Exercise 71697
(31) SUPERTIME—In Japanese; 2 hrs. 10451
(41) COCINA CRISCO 81351
(47) TELEMUNEQUITOS; 90 min. 82887
(55) HEADLINE NEWS 90055
(61) NINJA TURTLES (CC)—Cartoon 894351
(A&E) JANET SUZMAN ON ACTING IN SHAKESPEAREAN COMEDY; 60 min. 936500
(CNN) NEWS—Marshall/Harris
(DIS) CARE BEARS (CC)—Cartoon 800887
(ESN) SPORTSCENTER 776055
(FAM) AUGIE DOGGIE—Cartoon 590697
(LIF) IT FIGURES—Exercise 596871
(MAX) MOVIE—Adventure; 2 hrs., 55 min. ★★★★ 41823719
"Around the World in 80 Days." David Niven.
(NIK) YOGI BEAR—Cartoon 314239
(SHO) MOVIE—Comedy; 1 hr., 35 min. ★★★★ 6275531
"Annie Hall." Woody Allen, Diane Keaton.
(TMC) MOVIE—Fantasy (BW); 1 hr., 45 min. ★★★ 5505332
"Angels in the Outfield." Paul Douglas.
(TNT) BUGS BUNNY—Cartoon; 60 min. 685790
(USA) CARTOON EXPRESS; 3 hrs. 810448
7:15 (21) A.M. WEATHER 37342177

(AMC) MOVIE—Comedy (BW); 70 min. ★★ 78710887
"To Beat the Band." Hugh Herbert.
7:25 (CSP) NEWS FROM MOSCOW 1178239
7:30 9 CAMP CANDY—Cartoon 84448
11 NINJA TURTLES (CC)—Cartoon 79516
(20) DENNIS THE MENACE—Comedy 68210
21 BARNEY & FRIENDS (CC) 36500
25 BODY ELECTRIC—Exercise 56332
41 HABLANDO 77158
55 NEWSWORTHY—Magazine 75790
(61) BEETLEJUICE (CC)—Cartoon 880158
(CNN) BUSINESS DAY 206662
(DIS) ADVENTURES IN WONDERLAND (CC) —Children 812622
(ESN) SPORTSCENTER 851790
(FAM) FLINTSTONE KIDS—Cartoon 675332
(LIF) EVERYDAY WORKOUT—Exercise 688806
(NIK) HEATHCLIFF—Cartoon 499974
8 AM 9 JAMES BOND JR. (CC)—Cartoon 90581
11 DUCKTALES (CC)—Cartoon 98177
13 (49) BARNEY & FRIENDS (CC)—Children 49871/47413
(20) POPEYE—Cartoon 71210
21 SESAME STREET (CC); 60 min. 859351
25 HOMESTRETCH—Exercise 51448
41 BUEN DIA NUEVA YORK 96719
55 CHURCH SERVICE—Catholic; 60 min. 96429
(61) ALVIN AND THE CHIPMUNKS (CC) —Cartoon 995429
(A&E) NEW WILDERNESS 411581
(CNN) NEWS—Marshall/Harris; 60 min.
(CSP) VIEWER CALL-IN; 90 min. 839142
(DIS) GUMMI BEARS—Cartoon 927993
(ESN) SPORTSCENTER 973351
(FAM) INSPECTOR GADGET—Cartoon 788245
(HBO) BABAR—Cartoon 879581
(LIF) GROWING UP TOGETHER 791719
(MTV) DAY IN ROCK 7390887
(NIK) LOONEY TUNES—Cartoon 424055
(TNT) POPEYE—Cartoon; 60 min. 693719
8:05 (TBS) I DREAM OF JEANNIE—Comedy 2483784
8:10 (MTV) AWAKE ON THE WILD SIDE; 50 min. 54223061
8:30 9 WIDGET—Cartoon 99852
11 JETSONS—Cartoon 97448
13 LAMB CHOP'S PLAY-ALONG (CC) 48142
(20) INSPECTOR GADGET—Cartoon 70581
25 BARNEY & FRIENDS—Children 50719
41 MUJER . . . CASOS DE LA VIDA REAL —Drama 88790
47 ZOE MINISTRIES—Religion 67142
(49) MISTER ROGERS (CC)—Children 46784
(61) WOODY WOODPECKER—Cartoon 814500
(A&E) IN SEARCH OF . . . 410852
(AMC) MOVIE—Comedy (BW); 85 min. ★★ 2437245
"Molly." Gertrude Berg, Philip Loeb, Eli Mintz.
(DIS) WELCOME TO POOH CORNER (CC) —Children 926264
(ESN) SPORTSCENTER 972622
(FAM) POPEYE—Cartoon 787516
(HBO) PINOCCHIO (CC)—Cartoon 878852
(LIF) WHAT EVERY BABY KNOWS 783790
(NIK) DENNIS THE MENACE (BW) 423326
8:35 (SHO) TOP KID—Drama; 50 min. 66878158
(TBS) BEWITCHED—Comedy 1931351
8:45 50 A.M. WEATHER 69105239
9 AM 2 CRISTINA—Discussion; 60 min. 72784
(3) MAURY POVICH; 60 min. 69210
Scheduled discussion topic: unconventional wedding parties.
4 JERRY SPRINGER; 60 min. 67852
Scheduled topic: telling a child of one's imminent death from a terminal illness.
5 I LOVE LUCY—Comedy (BW) 50852
7 REGIS & KATHIE LEE; 60 min. 16142
Scheduled: Singer Peabo Bryson. (Live)
(8) PHIL DONAHUE (CC); 60 min. 14784
9 TOM AND JERRY—Cartoon 86332
11 HAPPY DAYS—Comedy 13500
13 (49) SESAME STREET (CC)—Children; 60 min. 81448/72790
(20) CASPER—Cartoon 67061
21 G.E.D.: EN ESPANOL—Instrucción 76531
25 3-2-1 CONTACT—Children 61871
(30) JOAN RIVERS; 60 min. 665974
31 (50) BODY ELECTRIC 83061/382806
41 LO MEJOR DE CHESPIRITO—Comedia; 60 min. 43264
47 MORRIS CERULLO—Religion 54622
55 HEADLINE NEWS 84974
(61) FAMILY TIES (CC)—Comedy 805852
(A&E) MOVIE—Drama; 2 hrs. ★★★ 689055
"Tulsa." (1949) A spectacular oil-field fire climaxes this yarn about an ambitious woman (Susan Hayward) who becomes an oil queen. Robert Preston, Pedro Armendariz, Chill Wills.
(CNN) NEWS—Cain/Kelley; 90 min.
(DIS) UNDER THE UMBRELLA TREE 917516
(DSC) ASSIGNMENT—Science; 60 min. 570968
(ESN) BASIC TRAINING WORKOUT 963974
(FAM) WALTONS—Drama; 60 min. 752500
(HBO) WORLD ENTERTAINMENT NEWS REPORT; 60 min. 133326
(LIF) GARRY SHANDLING—Comedy 601142
(MTV) JOHN NORRIS; 3 hrs., 30 min. 339158
(NIK) FLIPPER—Drama 510806
(TMC) MOVIE—Comedy-Drama; 1 hr., 40 min. ★★ 1266697
"Lena's Holiday." Felicity Waterman.
(TNN) VIDEOMORNING; 3 hrs. 848719
(TNT) PINK PANTHER; 60 min. 431806
9:05 (TBS) LITTLE HOUSE ON THE PRAIRIE —Drama; 60 min. 9728239
9:30 5 I LOVE LUCY—Comedy (BW) 84351
9 (61) PERFECT STRANGERS (CC)—Comedy 14603/639351
11 HAPPY DAYS—Comedy 36871
(20) WEBSTER—Comedy 12055
21 G.E.D.—Instruction 54055

25 READING RAINBOW—Children 85993
31 CREATIVE LIVING 38055
47 KENNETH COPELAND—Religion 82993
50 LEARN TO READ 671167
55 TO BE ANNOUNCED
DIS DUMBO'S CIRCUS—Children 645887
ESN BODYSHAPING—Exercise 691245
LIF DUET—Comedy 339413
NIK MAYA THE BEE—Cartoon 239429
SHO OWL/TV—Children 871429

10AM 2 3 FAMILY FEUD CHALLENGE—Game; 60 min. 91790/95516
4 LOVE CONNECTION 73852
5 PEOPLE'S COURT 28326
7 SALLY JESSY RAPHAEL; 60 min. 53500
Scheduled topic: child-custody cases.
8 GERALDO—Discussion; 60 min. 51142
Scheduled topic: the link between childhood sexual abuse and eating disorders.
9 INFATUATION—Game 60326
11 VICKI!; 60 min. 95500
Scheduled: Siblings of celebrities.
13 SHINING TIME STATION (CC) 89516
20 HIGHWAY TO HEAVEN (CC)—Drama; 60 min. 60622
25 SQUARE ONE TELEVISION 32210
30 MONTEL WILLIAMS; 60 min. 90790
Scheduled topic: alopecia areata, a condition that causes complete hair loss. (Repeat)
31 NEW YANKEE WORKSHOP (CC) 63158
41 NOSOTROS LOS GOMEZ 59264
47 W.V. GRANT JR.—Religion 26968
55 MOVIE—Comedy BW; 90 min. ★★ 43968
"Love Laughs at Andy Hardy." (1946) Andy (Mickey Rooney) is home from the service, and continues his adventures in college. Lewis Stone, Fay Holden, Sara Haden.
61 PERRY MASON BW; 60 min. 706142
AMC MOVIE—Musical; 2 hrs., 20 min. ★★★ 95368061
"Till the Clouds Roll By." Judy Garland.
DIS DONALD DUCK PRESENTS 203500
DSC TRAVEL & ADVENTURE 677210
ESN SPORTSCENTER 137528
FAM 700 CLUB—Religion; 60 min. 671516
HBO MOVIE (CC)—Drama; 1 hr., 50 min. ★★★ 6653500
"Conrack." Jon Voight, Hume Cronyn.
LIF MOVIE—Drama; 2 hrs. ★★ 422177
"False Identity." (1990) A parolee (Stacy Keach) teams with a radio personality (Genevieve Bujold) to solve a mystery that holds the key to his past.
MAX MOVIE—Drama BW; 1 hr., 55 min. ★★★ 5754448
"Bataan." Robert Taylor, George Murphy.
NIK DAVID THE GNOME—Cartoon 675852
SHO MOVIE—Mystery; 1 hr., 35 min. ★★★ 3512974
"A Study in Terror." John Neville.
TNT MAYBERRY R.F.D.—Comedy 450326
USA DIVORCE COURT—Drama 228968

10:05 TBS LOVE BOAT—Comedy; 2 hrs. 3493413

10:30 4 CONCENTRATION—Game 18852
5 PEOPLE'S COURT 52264
9 THAT'S AMORE—Game 82516
13 MISTER ROGERS (CC)—Children 31806
25 CLUB CONNECT—Teenagers 67055
31 GOURMET COOKING 89245
41 ¡PAPA SOLTERO!—Comedia 13546
47 SUCCESS N LIFE; 60 min. 491326
CNN LIVING IN THE 90's 886582
DIS MUSIC BOX—Children 833500
DSC GREAT CHEFS OF SAN FRANCISCO 518448
ESN SPORTSCENTER 969158
NIK LITTLE KOALA—Cartoon 509790
TNT MAYBERRY R.F.D.—Comedy 373158
USA DIVORCE COURT—Drama 581910

11AM 2 3 PRICE IS RIGHT; 60 min. 15326/31992
4 CLOSER LOOK (CC)—Faith Daniels 6790
5 PERRY MASON BW; 60 min. 55968
7 HOME—Information; 90 min. 571516
Scheduled: Hillary Clinton.
8 REGIS & KATHIE LEE; 60 min. 44806
Scheduled: Singer Peabo Bryson.
9 9 BROADCAST PLAZA; 60 min. 97968
11 JOAN RIVERS; 60 min. 88264
20 JEFFERSONS (CC)—Comedy 43142
21 TONY BROWN'S JOURNAL 81326
25 JOY OF PAINTING 21968
30 CHURCH SERVICE—Catholic 52852
31 TO THE CONTRARY—Discussion 52806
41 LUZ Y SOMBRA—Novela; 60 min. 86806
61 JENNY JONES; 60 min. 899806
Scheduled: When a child murders a parent.
A&E FUGITIVE—Drama; 60 min. 402448
CNN NEWS—Cain/Kelley
DIS MOUSE FACTORY—Children 477968
DSC LOW CHOLESTEROL GOURMET 348516
ESN BODY BY JAKE—Exercise 624968
FAM HEART TO HEART 336806
NIK EUREEKA'S CASTLE; 60 min. 408622
TMC MOVIE (CC)—Drama; 2 hrs., 5 min. ★★★ 47019351
"The Doctor." PG-13; for details, see the Close-up on p. 170.
TNT DAKTARI—Drama; 60 min. 178210
USA JUDGE (CC)—Drama 808968

11:30 4 DOCTOR DEAN—Discussion 4719
Preparing for the upcoming school year.
20 55 COMMERCIAL PROGRAM
21 TROUBLED PARADISE (CC)—Documentary; 60 min. 288500
25 MUSICAL ENCOUNTER—Children 22697
30 CLOSER LOOK (CC)—Faith Daniels 53581
31 CINEMA SHOWCASE 53535
47 SIT 'N SHOP 76041
CNN CRIER & CO.—Discussion 987429
DIS MY LITTLE PONY TALES 478697
DSC PASQUALE'S KITCHEN EXPRESS—Cooking 349245

(ESN) **GETTING FIT—Exercise** 625697
(FAM) **COMMERCIAL PROGRAMS; 90 min.**
(USA) **JUDGE (CC)—Drama** 809697
11:35 (SHO) **ROBERT KENNEDY AND HIS TIMES —Drama; 2 hrs., 25 min.** 39746264

AFTERNOON

Noon (2) (3) (8) **NEWS**
(4) (30) **SANTA BARBARA—Serial; 60 min.** 36790/24852
(5) **MAMA'S FAMILY—Comedy** 43516
(9) **NEWS; 60 min.**
(11) **GERALDO—Discussion; 60 min.** 22622
Scheduled topic: the link between childhood sexual abuse and eating disorders.
(13) **LEARN TO READ** 22158
(20) **KATE & ALLIE (CC)—Comedy** 81697
(25) **ECONOMICS U$A; 60 min.** 75516
(31) **ACRYLIC ART IS FUN** 89087
(41) **AL MEDIODIA; 60 min.** 20264
(47) **CLUB TELEMUNDO; 60 min.** 72516
(49) **CREATIVE LIVING** 40500
(50) **NEW LITERACY (CC); 60 min.** 920500
(55) **700 CLUB—Religion; 60 min.** 39968
(61) **PEOPLE'S COURT** 998516
(A&E) **O'HARA, U.S. TREASURY—Crime Drama; 60 min.** 249806
(CNN) **NEWS—Collins/Battista; 60 min.**
(DIS) **CARE BEARS (CC)—Cartoon** 824852
(DSC) **HOMEWORKS** 429500
(ESN) **BODIES IN MOTION—Exercise** 870210
(HBO) **BABY-SITTERS CLUB** 889968
(LIF) **FRUGAL GOURMET—Jeff Smith** 794806
(MAX) **MOVIE—Drama** (BW)**; 1 hr., 40 min.** ★★★ 6059806
"Across the Pacific." Humphrey Bogart.
(NIK) **ELEPHANT SHOW—Children** 427142
(TNN) **COOKIN' U.S.A.** 291500
(TNT) **MOVIE—Mystery** (BW)**; 2 hrs.** ★★★ 536790
"Murder Most Foul." (British; 1964) Margaret Rutherford plays Agatha Christie's delightful Miss Marple, investigating murder in a repertory company. Cosgood: Ron Moody. Craddock: Charles Tingwell.
(USA) **SUPERIOR COURT—Drama** 141790
12:05 (TBS) **PERRY MASON** (BW)**; 60 min.** 8941790
12:30 (2) (3) **YOUNG AND THE RESTLESS—Serial; 60 min.** 853142/857968
(5) **FAMILY TIES (CC)—Comedy** 99239
(7) (8) **LOVING (CC)—Serial** 80535/88177
(13) **WE DO THE WORK—Magazine** 61581
(20) **HOGAN FAMILY (CC)—Comedy** 16871
(21) **CIAO ITALIA—Cooking** 58871
(31) **SEWING CONNECTION** 32871
(49) **QUILTING FOR THE 90's** 65351
(61) **THAT'S AMORE—Game** 544239
(AMC) **MOVIE—Comedy** (BW)**; 70 min.** ★★ 2020158
"To Beat the Band." Hugh Herbert.
(DIS) **LUNCH BOX—Cartoon** 649603
(DSC) **EASY DOES IT** 235603
(ESN) **BODYSHAPING—Exercise** 695061
(HBO) **MOVIE (CC)—Comedy; 90 min.** ★★ 901535
"A Fine Mess." Ted Danson, Howie Mandel.
(LIF) **TRACEY ULLMAN—Comedy** 413429
(MTV) **DAY IN ROCK** 1697535
(NIK) **NIGHTINGALE—Children** 233245
(TNN) **EXPLORING AMERICA: SIDE BY SIDE —Travel** 271121
(USA) **SUPERIOR COURT—Drama** 795055
12:40 (MTV) **STEVE ISAACS; 3 hrs., 20 min.** 44498061
1 PM (4) (30) **DAYS OF OUR LIVES (CC)—Serial; 60 min.** 49210/33500
(5) **ONE DAY AT A TIME—Comedy** 59784
(7) (8) **ALL MY CHILDREN—Serial; 60 min.** 78790/76332
(9) **JENNY JONES—Discussion; 60 min.** 13974
Scheduled: When a child murders a parent.
(11) **HIGHWAY TO HEAVEN (CC)—Drama; 60 min.** 35142
(13) **DEUTSCH DIREKT—Instruction** 18516
(20) **MR. BELVEDERE (CC)—Comedy** 51974
(21) **FLOYD ON FISH—Cooking** 29264
(25) **EDITORS—Discussion** 70968
(31) **WORLD OF ABNORMAL PSYCHOLOGY (CC); 60 min.** 37326
(41) **SONRISA DEL DIABLO; 60 min.** 33784
(47) **PELICULA—Drama; 2 hrs.** 50531
"Los valientes de Guerrero." (Mexicana; 1973) El sheriff de un pequeño pueblo trata de cambiar las costumbres violentas de los habitantes. Julio Alemán, Juan Gallardo.
(55) **HEADLINE NEWS** 99326
(61) **HUNTER—Crime Drama; 60 min.** 638622
(A&E) **ROCKFORD FILES (CC); 60 min.** 152326
(CNN) **SONYA LIVE; 60 min.** 798142
(DIS) **HERBIE, THE LOVE BUG—Comedy; 50 min.** 5490413
(DSC) **TRAVEL & ADVENTURE** 315968
(ESN) **ROAD RUNNING** 775326
Coverage of the Crim 10 Mile Race, taped Aug. 22 at Flint, Mich.
(FAM) **BONANZA—Western; 60 min.** 325210
(LIF) **SUPERMARKET SWEEP—Game** 595142
(NIK) **NOOZLES—Cartoon** 306210
(TNN) **MILLER & COMPANY; 60 min.** 221626
(USA) **MURDER, SHE WROTE (CC)—Mystery; 60 min.** 783210
1:05 (TBS) **MOVIE—Western; 1 hr., 45 min.** ★★ 24217528
"Gunpoint." (1966) Sheriff Audie Murphy vs. train robbers and Apache Indians in the 1880s. Uvalde: Joan Staley.
1:30 (2) (3) **BOLD AND THE BEAUTIFUL (CC) —Serial** 38158/52784
(5) **SMALL WONDER (CC)—Comedy** 81210
(13) **PIERRE FRANEY'S COOKING IN AMERICA** 60852
(20) **BEWITCHED—Comedy** 15142
(21) **GOURMET COOKING** 57142

25 ART OF ALEXANDER AND WARREN 82852
49 THIS OLD HOUSE (CC) 64622
55 NEWSWORTHY—Magazine 15332
DSC GREAT CHEFS OF CHICAGO 234974
ESN POWERBOAT RACING 694332
An International Outboard Grand Prix event taped June 19 at Bay City, Mich.
LIF SHOP 'TIL YOU DROP—Game 332500
NIK LITTL' BITS—Cartoon 232516
TMC MOVIE—Drama (BW); 2 hrs., 35 min. ★★★ 86289564
"Lolita." James Mason, Sue Lyon.
1:45 MAX MOVIE—Comedy (BW); 1 hr., 40 min. ★★ 10322603
"It All Came True." Ann Sheridan.
2 PM 2 3 AS THE WORLD TURNS—Serial; 60 min. 89413/83239
4 30 ANOTHER WORLD—Serial; 60 min. 74581/60061
5 WOODY WOODPECKER—Cartoon 4993
7 8 ONE LIFE TO LIVE—Serial; 60 min. 10351/18993
9 MAGNUM, P.I.; 60 min. 61055
11 FLINTSTONES—Cartoon 6993
13 CHARLIE ROSE; 60 min. 80245
20 SWANS CROSSING—Teenagers 72535
21 LANDSCAPES BY NORMA 25697
25 SEWING WITH NANCY 45429
31 TRAVELS (CC); 60 min. 64887
41 TERESA—Novela; 60 min. 50993
49 HOMETIME (CC)—Home Repair 6581
50 EQUAL JUSTICE UNDER THE LAW —Dramatization; 60 min. 539887
55 MOVIE—Adventure; 2 hrs. ★ 78784
"Klondike Fever." (Canadian; 1980) Fictionalized account of Jack London's exploits in the Yukon. Jeff East, Rod Steiger.
61 COMMERCIAL PROGRAM
A&E MOVIE—Drama; 2 hrs. ★★★ 991142
"Destiny of a Spy." (Made for TV; 1969) Spy thriller about a retired Russian agent (Lorne Greene) involved in a plot to destroy a British counter-radar system. Rachel Roberts, Patrick Magee. Rolfe: James Donald.
AMC MOVIE—Biography (BW); 85 min. ★★ 3929790
"The Iron Major." Pat O'Brien, Ruth Warrick.
CNN NEWS—Waters/Attkisson; 60 min.
DIS BACK TO THE BEANSTALK—Ice Skating; 40 min. 2995500
DSC LOW CHOLESTEROL GOURMET 182887
ESN VOLLEYBALL; 60 min. 787087
The men's Cuervo Gold Crown pro competition, taped June 6 at Boulder, Colo.
FAM FATHER KNOWS BEST (BW) 785069
HBO MOVIE—Comedy; 2 hrs. ★★ 357784
"1941." Dan Aykroyd, Ned Beatty.
LIF ATTITUDES—Magazine; 60 min. 865413
Included: Matthew Siegel and Danny Gerard ("Brooklyn Bridge").
NIK HEATHCLIFF—Cartoon 180429
SHO MOVIE—Comedy; 1 hr., 40 min. ★★ 8644516
"Vice Versa." Judge Reinhold, Fred Savage.
TNN BE A STAR—Talent Contest 760535
TNT HONDO—Western; 60 min. 451055
USA SALE OF THE CENTURY—Game 441697
2:30 5 BEETLEJUICE (CC)—Cartoon 4622
11 DENNIS THE MENACE—Cartoon 6622
20 FLINTSTONES—Cartoon 40644
21 JOY OF PAINTING 55326
25 BARNEY & FRIENDS—Children 75158
49 NEW YANKEE WORKSHOP (CC) 6210
61 WIDGET—Cartoon 201332
DSC PASQUALE'S KITCHEN EXPRESS —Cooking 812516
FAM MY THREE SONS—Comedy (BW) 711968
NIK JEFF'S COLLIE—Drama (BW) 810158
TNN ON STAGE—Music 481516
USA WIN, LOSE OR DRAW—Game 171326
2:50 TBS TON OF FUN—Cartoon 25192974
3 PM 2 3 GUIDING LIGHT; 60 min. 7239/7103
4 MAURY POVICH—Discussion; 60 min. 8535
Scheduled discussion topic: unconventional wedding parties.
5 MERRIE MELODIES (CC)—Cartoon 5500
7 8 GENERAL HOSPITAL—Serial; 60 min. 76023/76005
9 HAWAII FIVE-O; 60 min. 44239
11 20 CHIP 'N DALE (CC) 2500/88142
13 LAMB CHOP'S PLAY-ALONG (CC) 1734
21 SEWING WITH NANCY 68072
25 CLUB CONNECT—Teenagers 57264
30 MATLOCK (CC)—Drama; 60 min. 64697
31 BARNEY & FRIENDS (CC) 89974
41 CUANDO LLEGA EL AMOR; 60 min. 33177
47 MARIA LARIA—Discusión; 60 min. 84887
49 SHINING TIME STATION (CC) 8516
50 ECONOMICS U$A (CC); 60 min. 651023
61 JAMES BOND JR. (CC)—Cartoon 576158
CNN NEWS—Sesno/Bowker; 60 min.
DIS UNDER THE UMBRELLA TREE 396974
DSC HOMEWORKS 194622
ESN AMERICAN MUSCLE 545332
FAM SCARECROW AND MRS. KING —Adventure; 60 min. 331351
LIF THIRTYSOMETHING (CC) —Comedy-Drama; 60 min. 248697
NIK FLIPPER—Drama 192264
TNN COOKIN' U.S.A. 676142
TNT MOVIE—Western; 90 min. ★★ 961142
"The Palomino." (1950) A cattle buyer (Jerome Courtland) helps a girl (Beverly Tyler) search for a stolen stallion.
USA HOLLYWOOD SQUARES—Game 526332
3:05 TBS TOM AND JERRY—Cartoon 2859852
3:30 5 TOM & JERRY KIDS (CC)—Cartoon 4069
11 20 TALE SPIN (CC)—Cartoon 2239/49451
13 SESAME STREET (CC); 60 min. 303697
21 49 READING RAINBOW (CC) 50871/8055
25 SQUARE ONE TELEVISION 70603

Seinfeld: *Jerry Seinfeld.*

Live from Lincoln Center: *Kurt Masur.*

Home Improvement: *Tim Allen.*

WEDNESDAY GUIDELINES

☐ The Presidential campaign makes a whistle stop on **Home,** with Hillary Clinton scheduled for an hourlong appearance. —11 AM 7

☐ Three young men characterized by their distinctive haberdashery fight crime in a new series appropriately titled **The Hat Squad.** —8 PM 2 3

☐ **Unsolved Mysteries,** the reality-based ratings success, begins a fifth season tonight. —8 PM 4 30

☐ Kurt Masur conducts the New York Philharmonic and Kathleen Battle is the guest artist in **Live from Lincoln Center**'s season-opening concert. The program features works by Leonard Bernstein, the orchestra's music director from 1958 to 1969. —8 PM 13 49

☐ A broken radar detector, a faux pas, outdated milk and George's "artistic integrity" make for a wild, one-hour **Seinfeld** that begins a story arc about a possible network series for Jerry. —9 PM 4 30

☐ Billy is robbed in South Central Los Angeles on a thought-provoking **Melrose Place** that touches on the subtle forms racism can take. —9 PM 5 61

☐ In the second-season opener, **Home Improvement** uses a familiar and effective humor tool to build upon last year's solid ratings foundation: lack of communication between Tim and Jill. —9 PM 7 8

☐ **Movie:** The presence of *2000 Malibu Road*'s Jennifer Beals and *Homefront*'s Sammi Davis-Voss is the chief appeal of 1992's **"Indecency,"** a ★★ made-for-cable mystery that's brimming with atmosphere, but is as suspenseful as reading the phone book. Beals plays a film editor whose mentor dies under suspicious circumstances. —9 PM, 11 PM, 1 AM [Early Thurs.] USA

☐ **48 Hours** opens a sixth season with an expanded report on kidnapping. In an emotional segment, an Idaho man locates his son, who was allegedly "snatched" by the man's ex-wife in 1987. But the boy, who was 4-years-old when he was taken, does not recognize his father. See the Close-up on p. 251. —9:30 PM 2 3

☐ Hayden (Emmy winner Craig T. Nelson) finally decides he's ready to get married on the fifth-season premiere of **Coach.** The twist: he tells Christine (Shelley Fabares) about it on live television. —9:30 PM 7 8

Wednesday Evening

	6:00	6:30	7:00	7:30	Prime Time 8:00	8:30
2	News	CBS News	You Bet Your Life	Entmt. Tonight	Hat Squad	
3	News	CBS News	Inside Edition	Entmt. Tonight	Hat Squad	
4	News	NBC News	Cops	Love Connection	Unsolved Mysteries	
5	Golden Girls	Night Court	News	Current Affair	Beverly Hills, 90210	
7	News	ABC News	Jeopardy!	Wheel of Fortune	Full House	Home Improve.
8	News	ABC News	Jeopardy!	Wheel of Fortune	Full House	Home Improve.
9	Cosby	Who's the Boss?	Married...	**Movie:** *On Wings of Eagles, Conclusion*		
11	Full House	Wonder Years	Different World	Murphy Brown	**Movie:** *Children of a Lesser God*	
13	N.J. News	Business Report	MacNeil, Lehrer		Live from Lincoln Center	
20	Cosby	Cosby	Who's the Boss?	M*A*S*H	Gridiron Gang	
21	MacNeil, Lehrer		New Explorers	Ciao Italia	Why Bother Voting?	
25	Sports Report	Europe	Antenne 2		Japanese Programming	
30	News	NBC News	Current Affair	Hard Copy	Unsolved Mysteries	
31	Ispettore Derrick	L'Italia...		News from Italy	**Movie:** *Daughters of the Dust*	
41	Noticias	Noticiero	Bailа conmigo		Desprecio	
47	Noticiero	Noticiero	Marielena		Mundo de fieras	
49	Wild America	Business Report	MacNeil, Lehrer		Live from Lincoln Center	
50	N.J. News	Business Report	N.J. News	N.J. Tonight	Flame Trees of Thicka	
55	Jeopardy!	Wheel of Fortune	Oprah Winfrey		**Movie:** *Rocky IV*	
61	Full House	Love Connection	Star Trek: The Next Generation		Beverly Hills, 90210	
			CABLE-TV CHANNELS			
A&E	Rockford Files		New Wilderness	In Search of . . .	Our Century	
CNN	News		Moneyline	Crossfire	News	
DSC	Beyond 2000		Travel & Adventure	Travel & Adventure	Monkeys to Apes	Wild Side
ESN	PGA Tour	Up Close	SportsCenter	Baseball		
FAM	Rin Tin Tin K-9	New Zorro	Life Goes On		Young Riders	
LIF	Supermarket	Shop 'til Drop	China Beach		L.A. Law	
MSG	Off the air		Pregame (7:05)	Baseball: White Sox at Yankees		
MTV	Hangin' (5:30)		Half Hour Comedy	MTV Sports	Day in Rock; Duff (8:10)	
NIK	...Would You Do?	Wild & Crazy	Looney Tunes	Bullwinkle	Mary Tyler Moore Marathon	
TBS	Three's Company (6:05)	Andy (6:35)	Hillbillies (7:05)	Sanford (7:35)	**Movie:** *The Martian Chronicles* (8:05)	
TNN	VideoPM (5:00)			Be a Star	Crook and Chase	
TNT	Bugs Bunny				**Movie:** *To Have and Have Not*	
USA	MacGyver		Quantum Leap		Murder, She Wrote	
			PREMIUM CHANNELS			
AMC	**Movie** (5:00)	This Is Your Life	**Movie:** *The Bottom of the Bottle*			Silver Screen
BRV	Off the air				Duchess of Duke Street	
DIS	Big Bird in China			**Movie:** *The Bugs Bunny/Road Runner Movie*		
HBO	**Movie** (5:00)	**Movie:** *Feds*			**Movie:** *Live Wire*	
MAX	**Movie** (5:00)	**Movie:** *Big Bad John*			**Movie:** *The Reflecting Skin*	
SC	Mack Brown	Horse Racing	Art of Baseball; Mets (7:15)	Baseball: Cardinals at Mets		
SCA	English League Soccer		Inside the Ring	Tennis Mag.	Track and Field: IAAF Mobil Grand Prix	
SHO	**Movie:** *Surrender* (6:20)				**Movie:** *Casablanca*	
TMC	**Movie:** *Logan's Run*				**Movie:** *The Doctor*	

	9:00	9:30	10:00	10:30	11:00	11:30
2	Hat Squad (Cont.)	48 Hours			News	Curves (11:35)
3	Hat Squad (Cont.)	48 Hours			News	Arsenio Hall
4	Seinfeld		Law & Order		News	Tonight (11:35)
5	Melrose Place		News		M*A*S*H	Studs
7	Home Improve.	Coach	Crossroads		News	Nightline
8	Home Improve.	Coach	Crossroads		News	Nightline
9	**Movie** (Cont.)		News		Whoopi Goldberg	Arsenio Hall
11	**Movie** (Cont.)		News		Cheers	Honeymooners
13	Live from Lincoln Center (Cont.)		Latin Jazz in New York		Charlie Rose	
20	Gridiron Gang (Cont.)		Connecticut at Risk	Mama's Family	Family Feud	Infatuation
21	**Movie:** *Without Love*				...Being Served?	Austin City Limits
25	Korean News	Korean Programming		Erin Focus	Poitel News	Inside Money
30	Seinfeld		Law & Order		News	Tonight (11:35)
31	**Movie** (Cont.)		Firing Line	News City	Korean Programming	
41	Noche de gigantes				Noticias	Noticiero
47	Juan Gabriel				Noticiero	**Pelicula**
49	Live from Lincoln Center (Cont.)		Connecticut Film and Video Competition 1992			
50	Kids, Cars, Crisis		N.J. News	Europe	Gentle Wisdom for a Complicated World	
55	**Movie** (Cont.)		**Movie:** *At Close Range*			
61	Melrose Place		News	Star Search	Night Court	Love Connection

CABLE-TV CHANNELS

A&E	American Justice	Spies	First Flights	Travelquest	Evening at the Improv	
CNN	Larry King Live		News		Sports	Moneyline
DSC	Wings		Keepers of the Kingdom—Elephants of Tsavo		War Chronicles	Firepower
ESN	Baseball (Cont.)			Baseball Tonight	SportsCenter	
FAM	Father Dowling Mysteries		700 Club		Scarecrow and Mrs. King	
LIF	**Movie:** *David*				Thirtysomething	
MSG	Baseball (Cont.)				Sportsdesk: Yankees (11:15)	Rod Michaud (11:45)
MTV	Duff (Cont.)		House of Style	Mountain! Get Out of My Way		Half Hour Comedy
NIK	Mary Tyler Moore Marathon (Cont.)					
TBS	**Movie** (Cont.)					
TNN	Nashville Now			On Stage	Crook and Chase	
TNT	**Movie** (Cont.)		**Movie:** *Key Largo* (10:15)			
USA	**Movie:** *Indecency*				**Movie:** *Indecency*	

PREMIUM CHANNELS

AMC	Silver Screen (Cont.)	**Movie:** *Life Begins at 8:30*			**Movie:** *We're Not Married*	
BRV	South Bank		**Movie:** *Girlfriends*			**Movie**
DIS	**Movie:** *The Poseidon Adventure*				**Movie:** *The Black Hole*	
HBO	**Movie** (Cont.)	Roseanne/Tom	From the Crypt	Dream On	**Movie:** *The Super*	
MAX	**Movie** (Cont.)		**Movie:** *Dead On: Relentless II*			**Movie**
SC	Baseball (Cont.)			Sports Cards	Belmont	Baseball: Cardinals at Mets
SCA	Volleyball: Florida State at Florida				Football Arm-Wrestling	Volleyball: Florida State at Florida
SHO	**Movie** (Cont.)	Casablanca... (9:45)	**Movie:** *Warlock* (10:05)			
TMC	**Movie** (Cont.)		30-Minute Movie (10:05)	**Movie:** *Messenger of Death* (10:35)		

31 CLUB CONNECT—Teenagers 39413
61 MERRIE MELODIES (CC) 213177
AMC MOVIE—Musical BW; 70 min. ★★ 8177546
"Music is Magic." Alice Faye, Bebe Daniels.
DIS GUMMI BEARS—Cartoon 625513
DSC EASY DOES IT 817061
ESN NFL YEARBOOK 275061
A review of the 1991 Green Bay Packers.
MAX MOVIE—Drama; 80 min. ★★★ 7182413
"Monsieur Hire." Michel Blanc.
[Shown with subtitles.]
NIK LOONEY TUNES—Cartoon 815603
TNN TOP CARD—Game 486061
USA SCRABBLE—Game 176871

3:35 TBS FLINTSTONES—Cartoon 4804974

4 PM 2 INSIDE EDITION (CC) 264
Scheduled topic: automobile accidents and insurance schemes. Anchor: Bill O'Reilly.
3 7 OPRAH WINFREY (CC); 60 min. 6500/90448
Scheduled discussion topic: confronting one's former in-laws.
4 PHIL DONAHUE (CC); 60 min. 4142
5 TINY TOONS (CC)—Cartoon 5974
8 SALLY JESSY RAPHAEL; 60 min. 81790
Scheduled topic: child-custody cases.
9 HUNTER—Crime Drama; 60 min. 29974
Hunter and McCall witness a shooting in Chinatown and find a lead on their own time, only to have the officer in charge of the case complain about their meddling. Fred Dryer.
11 20 DARKWING DUCK (CC) 7974/93516
21 31 CARMEN SANDIEGO (CC)—Children 42806/21448
25 3-2-1 CONTACT—Children 86210
30 GOLDEN GIRLS (CC)—Comedy 27622
41 CRISTINA—Discusión; 60 min. 49784
47 PRINCESA—Novela; 60 min. 96622
49 BARNEY & FRIENDS (CC)—Children 3790
50 G.E.D.: READING—Instruction 390210
55 HIGHWAY TO HEAVEN (CC)—Drama; 60 min. 27516
61 TOM & JERRY KIDS (CC)—Cartoon 129784
A&E FUGITIVE—Drama; 60 min. 357264
CNN EARLYPRIME—Newsmagazine 160210
DIS DONALD DUCK PRESENTS 932210
DSC MOTHER NATURE 730968
ESN GWF WRESTLING; 60 min. 711448
FAM ARCHIE AND FRIENDS—Cartoon 808448
HBO WHEN IT WAS A GAME II (CC) —Documentary; 60 min. 713806
Home-movie footage, interviews and readings chronicle classic baseball moments of the 1930s-50s. Included: clips of Babe Ruth, Joe DiMaggio, Jackie Robinson.
LIF MOVIE—Adventure; 2 hrs. ★ 173264
"Bionic Showdown: The Six Million Dollar Man and the Bionic Woman." (Made for TV; 1989) Lee Majors and Lindsay Wagner vs. a villainous cyborg. Kate: Sandra Bullock. Gen. McAllister: Robert Lansing. Oscar: Richard Anderson. Jim: Jeff Yagher. Devlin: Geraint Wyn Davies.
MTV HANGIN' WITH MTV; 60 min. 245500
NIK UNDERDOG—Cartoon 721210
SHO TOP KID—Drama; 50 min. 5899245
A boy comes to terms with his gift for learning.
TNN CLUB DANCE; 60 min. 127806
USA $25,000 PYRAMID—Game 268806

4:05 TBS JETSONS—Cartoon 2327790
TMC MOVIE (CC)—Adventure; 1 hr., 40 min. ★★★ 80756332
"The Princess Bride." Cary Elwes.

4:30 2 HARD COPY—Newsmagazine 448
5 BATMAN (CC)—Cartoon 1158
11 20 GOOF TROOP (CC) 3158/19500
13 READING RAINBOW (CC)—Children 1332
Host LeVar Burton observes an eruption of Hawaii's Kilauea volcano and examines the works of a Hawaiian potter.
21 BARNEY & FRIENDS (CC) 31790
25 READING RAINBOW—Children 88622
30 TAXI—Comedy 23806
31 VIDEO MUSIC BOX; 60 min. 639239
49 SESAME STREET (CC); 60 min. 36719
50 CARMEN SANDIEGO (CC) 492622
61 TINY TOONS (CC)—Cartoon 125968
CNN INSIDE POLITICS 262622
DIS JUMP, RATTLE AND ROLL 770662
DSC WILDLIFE CHRONICLES 729852
FAM SUPER MARIO BROS.—Children 897332
NIK YOGI BEAR—Cartoon 823622
TNT MOVIE—Western; 90 min. ★★ 705993
"Conquest of Cochise." (1953) The usual cavalry-vs.-Indians conflicts, with U.S. officer (Robert Stack) and Apache warrior (John Hodiak) both striving for peace.
USA PRESS YOUR LUCK—Game 257790

4:35 TBS BRADY BUNCH—Comedy 6795582

5 PM 2 4 7 NEWS; 60 min.
3 8 NEWS
5 MONTEL WILLIAMS; 60 min. 1852
Scheduled topic: alopecia areata, a condition that causes complete hair loss. (Repeat)
9 STAR SEARCH—Talent Contest 2177
11 SAVED BY THE BELL (CC) 7245
Stacey (Leah Remini) is left in charge of the club on a night of conflicting parties.
13 CARMEN SANDIEGO (CC)—Children 2719
20 SAVED BY THE BELL (CC) 63887
Screech is hit by a bolt of lightning that gives him the ability to see into the future, thankfully just prior to a big history exam.
21 SESAME STREET (CC); 60 min. 28784
25 VIDEO ZONE—Music Videos; 60 min. 48516
30 MARRIED . . . WITH CHILDREN (CC) —Comedy 97993
41 NOTICIAS Y MAS; 60 min. 7622
47 OCURRIO ASI—Magazine; 60 min. 5622
50 ART OF ALEXANDER AND WARREN 759429
55 HEADLINE NEWS 3149

(61) **BATMAN (CC)—Cartoon** 571603
(A&E) **MRS. COLUMBO; 60 min.** 331722
(AMC) **MOVIE—Comedy** (BW)**; 85 min.** ★★★ 5785531
"We're Not Married." Ginger Rogers.
(CNN) **EARLYPRIME—Newsmagazine** 430581
(DIS) **KIDS INCORPORATED** 308719
Renee and Stacy's sibling rivalry threatens the band's future.
(DSC) **NATURE OF THINGS; 60 min.** 185974
(ESN) **TRUCK COMPETITION** 557177
An USHRA Monster Challenge event taped Jan. 18 at New Orleans.
(FAM) **POPEYE—Cartoon** 178719
(HBO) **MOVIE (CC)—Comedy; 90 min.** ★ 395239
"Bingo." Cindy Williams, David Rasche.
(MAX) **MOVIE—Drama; 1 hr., 35 min.** ★★★ 6194351
"Mayflower: The Pilgrims' Adventure."
(MTV) **REAL WORLD** 169061
(NIK) **ARCADE—Game** 139451
(SHO) **MOVIE—Puppets; 80 min.** ★★ 5952239
"The Pinchcliffe Grand Prix."
(TNN) **VIDEOPM; 2 hrs., 30 min.** 999806
(USA) **CARTOON EXPRESS; 60 min.** 444784

5:05 (TBS) **HAPPY DAYS—Comedy** 5935719
5:30 (3) (8) **NEWS**
(9) **THAT'S AMORE—Game** 9142
(11) **CHARLES IN CHARGE (CC)** 4210
Charles and Buddy try to foil the girls' attempt to sneak out to an after-hours dance club. Jamie: Nicole Eggert. Sarah: Josie Davis.
(13) **TURNSTYLES—Discussion** 9784
(20) **SAVED BY THE BELL (CC)** 99992
Lisa's friends come up with far-out schemes to help her pay off the far-out bills she ran up on her father's credit card. Lark Voorhies.
(30) **CHEERS (CC)—Comedy** 14158
(31) **NEWS CITY—Report** 38784
(49) **CARMEN SANDIEGO (CC)—Children** 7326
(50) **PIERRE FRANEY'S COOKING IN AMERICA** 483974
(55) **ODD COUPLE—Comedy** 7784
A TV talk show sets the stage for the latest neat-vs.-sloppy battle between Felix and Oscar. Comic David Steinberg plays the TV host.
(61) **FULL HOUSE (CC)—Comedy** 212448
D.J. (Candace Cameron) wins a "dream night" with the Beach Boys in a radio contest, but can't decide whom she should take with her.
(CNN) **SHOWBIZ TODAY—Show/Sydney** 253974
(DIS) **MICKEY MOUSE CLUB (CC)** 476734
A demonstration of potential energy.
(ESN) **AUTO RACING** 274332
Coverage of a Firestone Indy Lights event taped Aug. 9 at Cleveland.

BULLET PROOF.

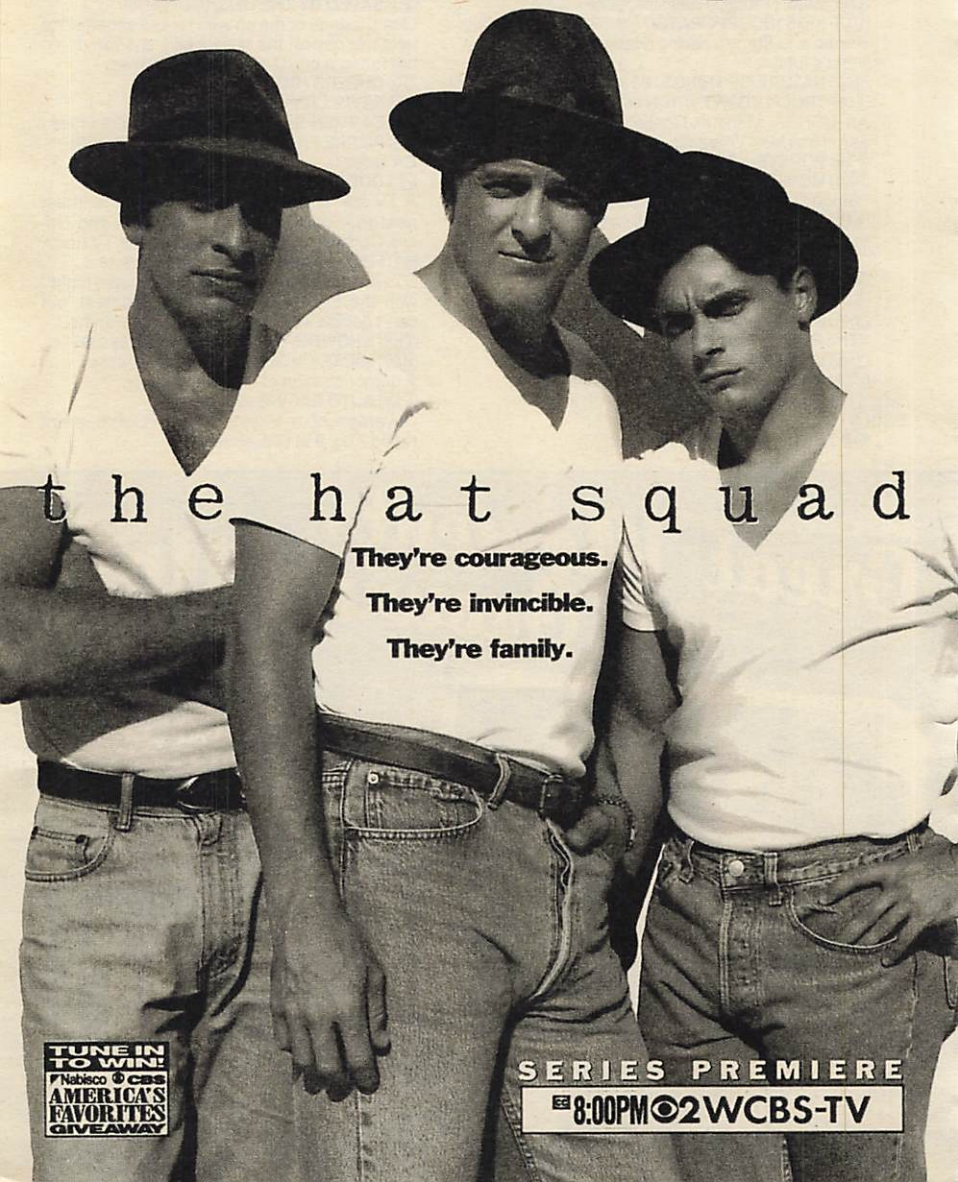

the hat squad

They're courageous.
They're invincible.
They're family.

TUNE IN TO WIN!
Nabisco CBS
AMERICA'S FAVORITES GIVEAWAY

SERIES PREMIERE
8:00PM 2WCBS-TV

(FAM) **INSPECTOR GADGET**—Cartoon 715784
(MTV) **HANGIN' WITH MTV; 90 min.** 143054
(NIK) **HEY DUDE**—Children 814974
Brad's father loses his job.
5:35 (TBS) **HAPPY DAYS**—Comedy 4797332

EVENING

6 PM (2) (3) (4) (7) (8) (30) **NEWS**
(5) **GOLDEN GIRLS (CC)**—Comedy 5351
Blanche's latest heartthrob (Donnelly Rhodes) doesn't quite meet her standards: he's more blue jeans than black tie. Rue McClanahan.
(9) (20) **COSBY SHOW (CC)** 6055/90103
A drummer (Max Roach) and a rapping math instructor (Wilton Banks) figure in Denise's ideas about an education alternative.
(11) **FULL HOUSE (CC)**—Comedy 7351
The Tanners look after a neighbor's baby, and the child bonds with Jesse (John Stamos), making Michelle feel like yesterday's news.
(13) (50) **NEW JERSEY NEWS** 6697/480887
(21) **MacNEIL, LEHRER (CC); 60 min.** 39790
(25) **SPORTS REPORT** 76887
(31) **ISPETTORE DERRICK**—In Italian 35697
(41) **NOTICIAS**
(47) **NOTICIERO**—Montalban/Ramos 3993
(49) **WILD AMERICA (CC)**—Wildlife 4239
(55) **JEOPARDY! (CC)**—Game 4697
(61) **FULL HOUSE (CC)**—Comedy 202061
Joey and Danny set out to make amends for a prank played on their fraternity 10 years ago, but instead they're shamed even more. Waiter: Peter Isacksen. Sergeant: Rif Hutton.
(A&E) **ROCKFORD FILES (CC); 60 min.** 238790
(CNN) **NEWS**—Sesno/Crier; 60 min.
(CSP) **NEWS FROM MOSCOW** 96697
(DIS) **BIG BIRD IN CHINA; 75 min.** 5934790
The "Sesame Street" star travels to the Far East in search of a legendary bird.
(DSC) **BEYOND 2000; 60 min.** 243622
(ESN) **INSIDE THE PGA TOUR** 271245
(FAM) **RIN TIN TIN K-9 COP (CC)** 712697
(LIF) **SUPERMARKET SWEEP**—Game 718871
(NIK) **WHAT WOULD YOU DO?**—Game 811887
(SC) **MACK BROWN: FOOTBALL** 584697
(SCA) **ENGLISH LEAGUE SOCCER; 60 min.** 7470535
Highlights of recent competition.
(TMC) **MOVIE**—Science Fiction; 1 hr., 55 min. ★★ 5638448
"Logan's Run." Michael York, Jenny Agutter.
(TNT) **BUGS BUNNY**—Cartoon; 2 hrs. 847158
(USA) **MacGYVER**—Adventure; 60 min. 876974
6:05 (TBS) **THREE'S COMPANY**—Comedy 9985910
6:20 (SHO) **MOVIE**—Comedy; 1 hr., 35 min. ★★ 53617500
"Surrender." Michael Caine, Sally Field.
6:30 (2) (3) **CBS NEWS (CC)**—Dan Rather 993/719
(4) (30) **NBC NEWS (CC)**—Tom Brokaw 531/28351
(5) **NIGHT COURT**—Comedy 6603
Buddy (John Astin) trips the light fantastic with a wealthy, fun-loving widow (Karen Morrow), while Dan hits rock bottom.
(7) (8) **ABC NEWS (CC)**—Peter Jennings 8871/6413
(9) **WHO'S THE BOSS? (CC)**—Comedy 3535
Tony's Italian cousin (Ana Obregon) is sent to the States for an arranged marriage with a man (Peter Iacangelo) she never met.
(11) **WONDER YEARS (CC)** 8603
Partnered for gym-class square-dancing with a strange girl (Lindsay Fisher), Kevin fights to preserve his reputation.
(13) (49) (50) **NIGHTLY BUSINESS REPORT** 3177/1719/308239
Commentator: Hobart Rowen.
(20) **COSBY SHOW (CC)**—Comedy 94245
Theo fears his parents will stonewall his request to go on an archaeological dig in Egypt. Prof. Grayson: Eden Svendahl. Howard: Roy Wilson.
(25) **EUROPEAN JOURNAL** 94239
(31) **L'ITALIA D'AMERICA; 60 min.** 960806
(41) **NOTICIERO UNIVISION** 6245
(47) **NOTICIERO TELEMUNDO/CNN** 4245
(55) **WHEEL OF FORTUNE (CC)**—Game 1177
(61) **LOVE CONNECTION** 120413
(AMC) **THIS IS YOUR LIFE** (BW) 282351

(CSP) **VIEWER CALL-IN; 90 min.** 200581
(ESN) **UP CLOSE—Discussion** 199697
(FAM) **NEW ZORRO (CC)—Adventure** 809177
(HBO) **MOVIE (CC)—Comedy; 85 min.** ★ 8538429
"Feds." Rebecca De Mornay, Mary Gross.
(LIF) **SHOP 'TIL YOU DROP—Game** 805351
(MAX) **MOVIE—Drama; 1 hr., 35 min.** ★ 8376061
"Big Bad John." Jimmy Dean, Jack Elam.
(NIK) **WILD & CRAZY KIDS—Sports** 739239
(SC) **INSIDE HORSE RACING** 671177
6:35 (TBS) **ANDY GRIFFITH—Comedy** (BW) 7581626

7PM (2) **YOU BET YOUR LIFE—Game** 8451
(3) **INSIDE EDITION—Newsmagazine** 9185
(4) **COPS (CC)** 8177
[Ch. 4 is advising viewer discretion.]
(5) **NEWS**
(7) (8) **JEOPARDY! (CC)—Game** 1167/8719
(9) **MARRIED . . . WITH CHILDREN (CC)** 9413
Peggy (Katey Sagal) reaps immediate benefits when Al learns he can inherit a half million if he has a child and names it after his late uncle.
(11) **DIFFERENT WORLD (CC)—Comedy** 4581
Whitley has a touch of senioritis, but it's her

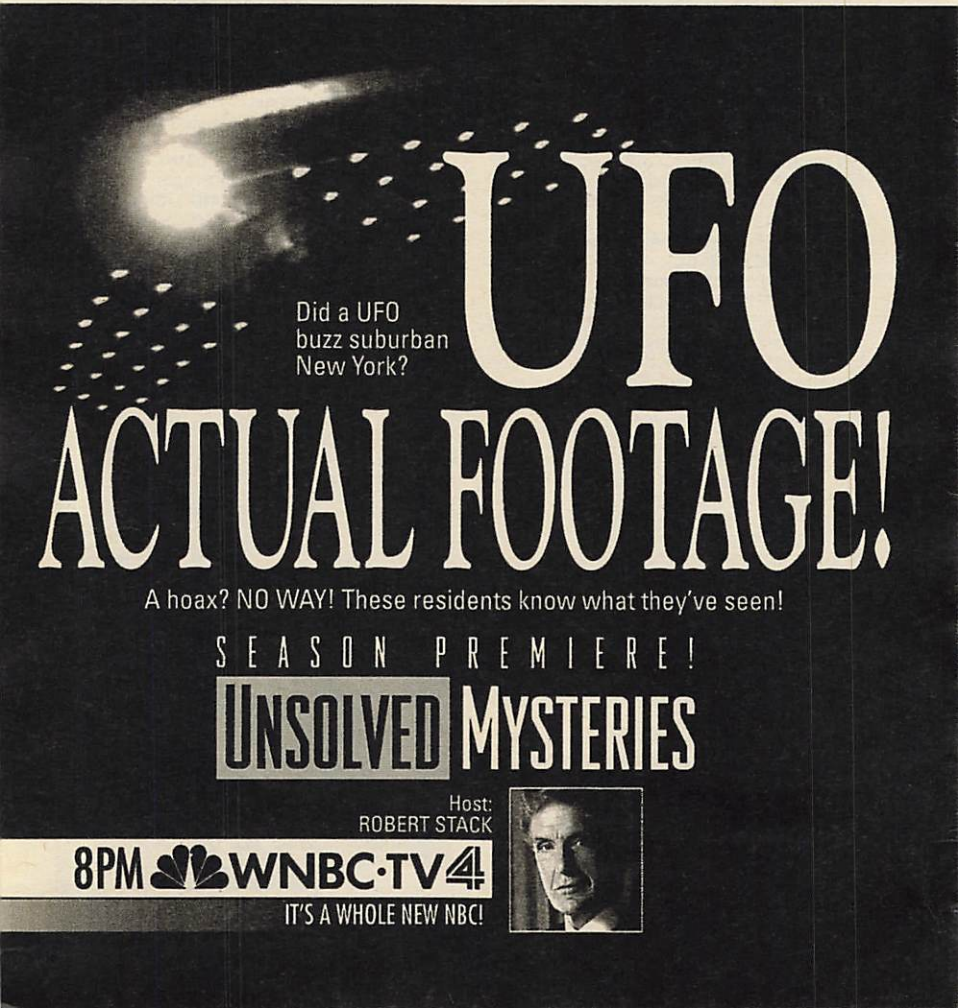

job prospects that look a little sickly; Ron's sister Rachel (Senait) visits.

13 49 **MacNEIL, LEHRER (CC);** 60 min. 94451/45121

20 **WHO'S THE BOSS? (CC)—Comedy** 76351
Tony tries to help new hair-salon owner Al (William Gallo) trim his abrasive attitude, then Al cuts out on the business.

21 **NEW EXPLORERS (CC)** 29413

25 **ANTENNE 2;** 60 min. 55413

30 **CURRENT AFFAIR (CC)** 84429

41 **BAILA CONMIGO—Novela;** 60 min. 75697

47 **MARIELENA—Novela;** 60 min. 13887

50 **NEW JERSEY NEWS** 762993

55 **OPRAH WINFREY (CC);** 60 min. 53429
Scheduled discussion topic: confronting one's former in-laws.

61 **STAR TREK: THE NEXT GENERATION (CC)—Science Fiction;** 60 min. 470535
A shy, introspective crewman (Dwight Schultz) is transformed into a superbeing who interfaces with the ship's computer—taking the Enterprise into an uncharted realm of space. Albert Einstein: Jim Norton. Alien: Kay E. Kuter.

A&E **NEW WILDERNESS** 634041

AMC **MOVIE—Drama;** 90 min. ★★ 253055
"The Bottom of the Bottle." Van Johnson.

CNN **MONEYLINE—Lou Dobbs** 523245

DSC **TRAVEL & ADVENTURE** 186603
White-water rafting on the Colorado River.

ESN **SPORTSCENTER** 464413

FAM **LIFE GOES ON (CC);** 60 min. 400531

LIF **CHINA BEACH (CC);** 60 min. 505185

MSG **SPORTSDESK** 1950210

MTV **HALF HOUR COMEDY HOUR** 985087

NIK **LOONEY TUNES—Cartoon** 184245

SC **ART OF BASEBALL** 3223158

SCA **INSIDE THE RING—Boxing** 6309061
Scheduled: WBA cruiserweight champion Bobby Czyz.

USA **QUANTUM LEAP (CC);** 60 min. 534871

7:05 MSG **YANKEES PREGAME** 70939784

What happens when best friends stop acting like it?

90210
senior year

8PM

FOX 5 WNYW

TBS **BEVERLY HILLBILLIES (CC)**
—Comedy BW 3479061
7:15 SC **METS ON DECK**—Fran Healy 47375448
7:30 2 3 **ENTERTAINMENT TONIGHT (CC)**
—Magazine 177/603
Scheduled: Jack Lemmon.
4 **LOVE CONNECTION** 245
5 **CURRENT AFFAIR (CC)** 2887
7 8 **WHEEL OF FORTUNE (CC)** 4055/2697
9 **MOVIE**—Drama; 2 hrs., 30 min. ★★ 293871
"On Wings of Eagles." (Made for TV; 1986) Conclusion. "Bull" Simons (Burt Lancaster) leads the daring attempt to escape from turbulent Iran. H. Ross Perot: Richard Crenna. Rashid: Esai Morales. Coburn: Paul Le Mat.
11 **MURPHY BROWN (CC)**—Comedy 4887
Debut: Candice Bergen plays star TV reporter Murphy Brown, recent Betty Ford Clinic alum and Motown devotee. In the opener, new producer Miles tests Murphy's journalistic chutzpah by arranging an interview with a man involved in a political sex scandal. Bobby Powell: Tony Goldwyn. Miles: Grant Shaud.
20 **M*A*S*H** 90429
The 4077th is overrun with casualties from an unexpected enemy offensive.
21 **CIAO ITALIA**—Cooking 49719
30 **HARD COPY**—Newsmagazine 24535
31 **NEWS FROM ITALY**—In Italian 11061
50 **NEW JERSEY TONIGHT** 493351
A&E **IN SEARCH OF . . .** 828177
CNN **CROSSFIRE**—Kinsley/Sununu 263351
DIS **MOVIE**—Cartoon; 85 min. ★★★ 9695332
"The Bugs Bunny/Road Runner Movie."
DSC **TRAVEL & ADVENTURE** 720581
A visit to Seville, Spain. Included: a bullfight.
ESN **BASEBALL**; 3 hrs. 607413
MSG **BASEBALL**; 3 hrs., 30 min. 676239
The Chicago White Sox at the New York Yankees. (Live)
MTV **MTV SPORTS** 896603
NIK **BULLWINKLE**—Cartoon 824351

abc **FALL PREMIERES**

LAST YEAR'S BIGGEST NEW HIT IS BACK!

HOME IMPROVEMENT

Dinner and Jill go from hot to cold when Tim stays out with the guys.

SEASON PREMIERE
9:00

(SC) **BASEBALL; 3 hrs.** 373245
St. Louis at New York. (Live)
(SCA) **NEW TENNIS MAGAZINE** 8931429
(TNN) **BE A STAR—Talent Contest** 399581
7:35 (TBS) **SANFORD AND SON—Comedy** 9400697
8 PM (2) (3) **HAT SQUAD (CC)—Crime Drama; 90 min.** 23974/47500
Debut: Three young men, each orphaned by crime, make up a police team specializing in violent crimes. Their first case: catch a murderer who has terrorized a young boy. Rafael: Nestor Serrano. Matt: Billy Warlock. Buddy: Don Michael Paul.

Additional Cast

Mike Ragland .....James Tolkan
Victory Smith .....Sam J. Jones
Darnell .....Bruce Robbins
Kitty Ragland .....Shirley Douglas

(4) (30) **UNSOLVED MYSTERIES (CC); 60 min.** 3351/77603
The fifth season begins with a UFO story involving a 1983 incident in the skies over New York and Connecticut. Also: reports on the disappearance of an 18-year-old woman last seen with an acquaintance; the death of an unidentified man at the Paducah, Ky., airport.

(5) (61) **BEVERLY HILLS, 90210 (CC); 60 min.** 24993/383055
Smoking becomes the least of problems between Kelly and Brenda, who discusses Beverly Hills high-school life with a tabloid-TV show; Brandon starts seeing too much of Nikki (Dana Barron); Steve (Ian Ziering) is tempted by an academic short cut. Beth: Kamala Lopez. B.J.: Chadd Nyerges.

(7) (8) **FULL HOUSE (CC)** 3697/1239
Conclusion. Efforts to hammer Jesse's gentle ballad into a rap song—and Jesse (John Stamos) into a dancer—has him hip-hopping mad, and he wants out of the deal. MTV's Martha Quinn has a cameo. Janolari: David Robbins. Rebecca: Lori Loughlin. (Repeat)

HAYDEN FINALLY SETS THE WEDDING DATE... ON LIVE TV!

SEASON PREMIERE
9:30
COACH

abc 7 8

ONE-HOUR SEASON PREMIERE!

Tonight, something happens that will change their lives forever!

(give or take a couple of weeks)

SEINFELD

9PM NBC WNBC-TV 4

IT'S A WHOLE NEW NBC!

Bruce Springsteen—Lucky Town. (Columbia) 436•600
Human Touch. (Columbia) 436•592

Mariah Carey—MTV Unplugged. (Columbia) 441•790

The Cure—Wish. (Elektra) 438•655

Kris Kross—Totally Krossed Out. (Ruffhouse/Columbia) 435•743

Nirvana—Nevermind. (DGC) 442•046

En Vogue—Funky Divas. (East-West) 435•750

Garth Brooks—Ropin' The Wind. (Liberty) 428•862

Michael Jackson—Dangerous. (Epic) 433•920

Guns N' Roses—Use Your Illusion II. (Geffen) [E] 442•038
Use Your Illusion I. (Geffen) [E] 442•087

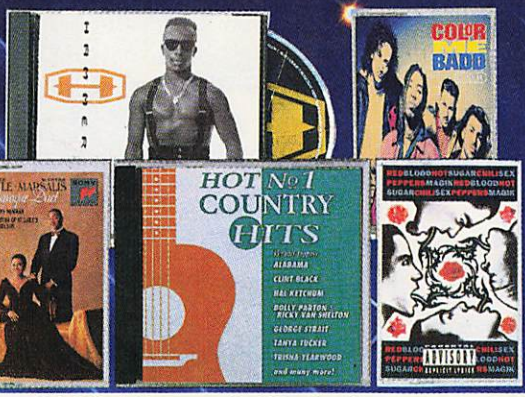

Hammer—Too Legit To Quit. *This Is The Way We Roll;* etc. (Capitol) **433•094**

Kathleen Battle & Wynton Marsalis—Baroque Duet. (Sony Class.) **439•372**

Various Artists—Hot No. 1 Country Hits. *Strait; Tucker;* etc. (Realm) **438•929**

Color Me Badd—C.M.B. *Slow Motion;* others. (Giant) **426•916**

Red Hot Chili Peppers—Blood Sugar Sex Magik. *Under The Bridge;* etc. (Warner Bros.) E **428•367**

Of Time
.) **417•923**

Pocket Full
A) **418•459**

er—
lume 2
441•543

lagro
441•527

-Joshua
(MCA)
440•479

—Scream
nbia)
439•687

alis
Interlude
439•463

adhatter
439•455

Kiko
r Bros.)
438•978

he Saga
Motown)
438•770

The Nat
io (Capitol)
438•713

ard—Do I
our Mind
438•564

eatest
a) **375•279**

–
(Elektra)
79/392•274

Company

C & C Music Factory—Gonna Make You Sweat (Columbia) **416•933**

Gloria Estefan—Into The Light (Epic) **415•943**

Frank Sinatra—Sinatra Reprise/The Very Good Years (Reprise) **430•363**

John Mellencamp—Whenever We Wanted (Mercury) **430•231**

Garth Brooks—No Fences (Liberty) **411•587**

Mariah Carey (Columbia) **407•510**

"Juice" (Sndtrk.) (S.O.U.L.) E **433•243**

Live—Mental Jewelry (Radioactive) **433•235**

Poison—Swallow This Live (Capitol) **433•128/393•124**

Jon Secada (SBK) **438•184**

Celine Dion (Epic) **436•782**

"Beaches" (Sndtrk.) (Atlantic) **379•669**

Skid Row (Atlantic) E **379•602**

Trisha Yearwood (MCA) **426•148**

Firehouse—Hold Your Fire (Epic) **439•448**

DAS EFX—Dead Serious (East-West) **438•630**

Michael Bolton—Soul Provider (Columbia) **383•083**

Tom Petty—Full Moon Fever (MCA) **382•184**

Bonnie Raitt—Nick Of Time (Capitol) **381•087**

TO GET 8 CDs FOR 1¢...

- **Just mail the coupon** and we'll send your 8 CDs, together with a bill for a penny, plus shipping and handling.
- **You agree** to buy just six more selections in the next three years, at regular Club prices (currently $12.98 to $15.98, plus shipping and handling)—and you may cancel membership at any time after doing so.
- **Free Music Magazine** sent every four weeks (up to 13 times a year), describing the Regular Selection for your listening interest, plus hundreds of alternates. And Special Selection mailings up to six times a year (total of up to 19 buying opportunities).
- **Buy only what you want!** If you want the Regular or Special Selection, do nothing—it will be sent automatically. If you'd prefer an alternate selection, or none at all, just mail the response card always provided by the date specified.
- **You always have 10 days to decide;** if not, you may return the Selection at our expense.
- **Half-Price Bonus Plan.** If you continue your membership after fulfilling your obligation, you'll be eligible for our money-saving bonus plan. It lets you buy one CD at half-price for each CD you buy at regular Club prices.
- **10-Day Free Trial.** We'll send details of the Club's operation with your introductory package. If not satisfied, return everything within 10 days and you will have no further obligation.
- **Extra Bonus Offer:** you may take one additional CD right now at the super-low price of only $6.95—and you are then entitled to take an extra CD as a bonus FREE! And you'll receive your discounted CD *and* your bonus CD with your 8 introductory selections—**10 CDs in all!**

OR 12 CASSETTES FOR 1¢...

- **Just write in the numbers of the 12 cassettes you want** and mail the coupon, together with a check or money order for $1.86 (that's 1¢ for your 12 cassettes, plus $1.85 to cover shipping and handling).
- **You agree** to buy just eight more selections in the next three years, at regular Club prices (currently $7.98 to $10.98, plus shipping and handling)—and you may cancel membership at any time after doing so.
- **Buy one—get one free Bonus Plan.** If you continue your membership after fulfilling your obligation, you'll be eligible for our generous bonus plan. It lets you get one cassette free for every one you buy at regular Club price (shipping and handling will be added). Otherwise, the Club operates in the same manner as described above.
- **2 More Cassettes FREE.** Choose your first selection now for only $3.98 (that's up to 60% off regular Club prices)—and your membership obligation is immediately reduced: you then need buy only 7 more (instead of 8) in three years! AND this discount purchase also entitles you to 2 extra cassettes FREE. So you can get 15 cassettes for less than the price of one!
- **If the application is missing, write to:** Columbia House, 1400 North Fruitridge Avenue, Terre Haute, Indiana 47811-1130.

COLUMBIA HOUSE

Entertaining America... One Person at a Time.℠

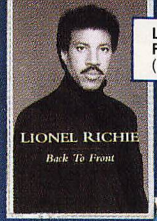

Lionel Richie—Back To Front. *Do It To Me;* etc. (Motown) **441•063**

Beastie Boys—Check Your Head. (Capitol) E **438•499**

Wynonna Judd—Wynonna. *I Saw The Light;* more. (MCA/Curb) **435•909**

Reba McEntire—For My Broken Heart (MCA) **430•090**

Brooks & Dunn—Brand New Man (Arista) **429•969**

The Police—Every Breath You Take–The Singles (A&M) **348•318**

Jimmy Buffett—Songs You Know By Heart (MCA) E **339•911**

The Cars Greatest Hits (Elektra) **339•903**

Best Of Elvis Costello & The Attractions (Columbia) **339•846**

Bob Marley & The Wailers—Legend (Island) **337•857**

Billy Joel®—Grt.Hits, Vols.1 & 2 (Columbia) **336•396/396•390**

Dire Straits—Brothers In Arms (Warner Bros.) **336•222**

Prince—Purple Rain (Warner Bros.) E **328•435**

Bruce Springsteen—Born In The U.S.A. (Columbia) **326•629**

ZZ Top—Eliminator (Warner Bros.) **319•624**

Foreigner—Records (Atlantic) **318•055**

Squeeze—Singles (A&M) **317•974**

Dan Fogelberg—Grt. Hits (Full Moon/Epic) **317•149**

George Michael—Faith (Columbia) **362•228**

AC/DC—Back In Black (Atlantic) **305•045**

Enya–Shepherd Moons (Reprise) **431•718**

Jodeci—Forever My Lady (MCA) **430•959**

The KLF—White Room (Arista) **426•304**

The Robert Cray Band—Strong Persuader (Mercury) **426•189**

Seal (Sire/Warner Bros.) **425•827**

The Best Of Stevie Nicks (Modern) **425•694**

Aaron Neville—Warm Your Heart (A&M) **425•611**

L.A. Guns—Hollywood Vampires (Polydor) **424•697**

Sting—The Soul Cages (A&M) **424•440**

Heavy D. & The Boyz—Peaceful Journey (MCA) **424•416**

Johnny Mathis—Better Together–Grt. Duets (Columbia) **424•408**

Shabba Ranks—As Raw As Ever (Epic) **424•374**

Anthrax—Attack Of The Killer B's (Island/Megaforce) **424•119**

Roger Waters–The Wall Berlin 1990 (Mercury) **423•855/393•850**

Tears For Fears–Songs From The Big Chair (Mercury) **423•848**

Donna Summer—On The Radio (Casablanca) **423•830**

"Saturday Night Fever" (Sndtrk.) (Polydor) **423•806/393•801**

Ricky Van Shelton—Don't Overlook Salvation (Columbia) **436•360**

A Tribe Called Quest—Low End Theory (Jive) **432•195**

Digital Underground—Sons Of The P (Tommy Boy) E **431•593**

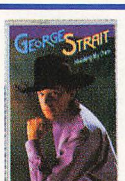

George Strait—Holding My Own (MCA) **440•396**

Mark Chesnutt—Longnecks And Short Stories (MCA) **440•487**

The Oak Ridge Boys—Collection 1 (MCA) **440•412**

Tanya Tucker—The Tanya Tucker Collection (MCA) **440•404**

The Best Of Barbara Mandrell (Liberty) **439•588**

Rodney Crowell—Life Is Messy (Columbia) **439•471**

Lacy J. Dalton—Chains On The Wind (Liberty) **438•515**

Shenandoah—Grt. Hits (Columbia) **436•808**

k.d. lang—Ingenue (Warner Bros./Sire) **435•404**

Prince And Th Power Genera Diamonds And (Paisley Park)

The Neville Br —Family Groo

Chaka Khan— Woman I Am (Bros.)

Hank Williams Maverick (Curb Capricorn)

The Brenda L (MCA)

Emmylou Har Nash Ramble Ryman (Repris

George Strait Strait Hits(MCA

Tracy Lawren Sticks & Stone (Atlantic)

George Jones Tammy Wyne Greatest Hits, (Epic)

Kenny Rogers Home Again (W Bros.)

Collin Raye— Be (Epic)

Sammy Kersh Don't Go Near Water (Mercur

Joe Diffie—Re (Epic)

Kris Kristoffer Singer/Songwr (SMSP) **430•165**

© 1992 The Columbia House Company

Selections with two numbers count as two selections—write each number in a separate box.

ULTIMATE PERFORMANCES! ULTIMATE SOUND!

ck, Jr.—
ed Light
429•191

n—Badmo-
M) **428•250**

Heartbreak
cury)
423•426

vi—Blaze
rcury)
423•400

hia—
& 27
) **423•343**

e Winans
festyles
423•137

"The Mambo Kings" (Sndtrk.) (Elektra) **435•099**

TLC—Oooooooohhh... (Laface) **434•621**

Vanilla Ice—Extremely Live! (SBK) **422•899**

Crowded House—Woodface (Capitol) **422•253**

Skid Row–Slave To The Grind (Atlantic) E **422•220**

Bad English—Backlash (Epic) **422•170**

R. Kelly & Public Announcement—Born Into The 90's (Jive) **433•250**

ATEST HITS

–From The
er Tapes
10/398•115

Boys–Made
(Capitol)
45/396•440

'—The
'-Eight
57/393•652

ny–10 From
341•313

s Grt. Hits
320•911

: Yes
313•031

Clearwater
ronicle –20
tasy)
49/398•040

t Orch.—
est Hits
300•095

k—Smash
) **291•641**

The Rascals' Greatest Hits—Time Peace (Atlantic) **411•322**

Hollies—Epic Anthology Epic) **409•730**

The Monkees' Grt. Hits (Arista) **408•203**

Lynyrd Skynyrd Band—Skynyrd's Innyrds/ Their Grt. Hits (MCA) **381•129**

Grateful Dead—Skeletons From The Closet (Warner Bros.) **378•406**

Roy Orbison—The All-Time Hits, Vols. 1 & 2 (CSP) **377•945**

The Who—Who's Better, Who's Best (MCA) **376•657/396•655**

Fleetwood Mac—Grt. Hits (Warner Bros.) **375•782**

Best Of The Doors (Elektra) **357•616/397•612**

Bonnie Raitt—Luck Of The Draw (Capitol) **423•186**

Harry Connick, Jr.—We Are In Love (Columbia) **406•645**

Vladimir Horowitz—The Last Recording (Sony Class.) **405•985**

Bangles—Greatest Hits (Columbia) **405•977**

Damn Yankees (Warner Bros.) **405•886**

"Pretty Woman" (Sndtrk.) (EMI) **405•407**

Sinead O'Connor—I Do Not Want What I Haven't Got (Chrysalis) **405•001**

M.C. Hammer— Please Hammer Don't Hurt 'Em (Capitol) **403•477**

Eddie Money—Grt. Hits: Sound Of Money (Columbia) **403•428**

Loverboy—Big Ones (Columbia) **401•661**

Pat Benatar–Best Shots (Chrysalis) **401•646**

Kenny G Live (Arista) **401•505/391•508**

Chicago®—Grt. Hits 1982-89 (Reprise) **401•166**

Barbara Streisand—A Collection: Grt. Hits (Columbia) **401•141**

Luther Vandross—Power Of Love (Epic) **418•848**

Mr. Big—Lean Into It (Atlantic) **418•798**

Stevie Wonder—"Jungle Fever" (Sndtrk.) (Motown) **412•130**

Warrant—Cherry Pie (Columbia) **411•389**

Toto—Past To Present 1977-1990 (Columbia) **411•371**

The Vaughan Brothers—Family Style (Epic/Assoc.) **411•306**

George Michael–Listen Without Prejudice, Vol.1 (Columbia) **411•181**

Julio Iglesias–Starry Night(Columbia)**411•173**

L.L. Cool J—Mama Said Knock You Out (Def Jam/Columbia) **411•165**

AC/DC—The Razors' Edge (ATCO) **410•662**

Itzhak Perlman, Daniel Barenboim—Brahms: *The 3 Violin Sonatas.* (Sony Class.) **409•367**

Extreme—Pornograffitti (A&M) **409•003**

Poison—Flesh & Blood (Capitol/Enigma) **408•963**

Jane's Addiction—Ritual De Lo Habitual (Warner Bros.) **407•098**

Wilson Phillips (SBK) **406•793**

Carreras/Domingo/Pavarotti—Favorite Arias (Sony Master.) **425•470**

Boyz II Men–Cooley-highharmony (Motown) **424•754**

R.E.M.—Out
(Warner Bros

Vince Gill—
Of Gold (MC

Robert Palm
Addictions V
(Island)

Santana—M
(Polydor)

Lyle Lovett
Judges Ruth

Midnight Oil
In Blue (Colu

Wynton Mar
Septet—Blu
(Columbia)

Bonham—M
(Epic)

Los Lobos—
(Slash/Warn

The Boys—
Continues...

The Best Of
King Cole T

George How
Ever Cross Y
(GRP)

Journey's G
Hits (Columb

Natalie Cole
Unforgettable
422•2

© 1992, The Columbia House

Vanessa Williams—The Comfort Zone. *Just For Tonight;* etc. (Wing) **426•510**

Pearl Jam—Ten. *Even Flow; Alive;* others. (Epic/Assoc.) **428•433**

Michael Bolton—Time, Love & Tenderness. *Steel Bars;* etc. (Columbia) **415•711**

Billy Ray Cyrus—Some Gave All. *Achy Breaky Heart;* more. (Mercury) **441•451**

Bryan Adams—Waking Up The Neighbours (A&M) **429•779**

20 Grt. Love Songs Of The 50s & 60s, Vol. 1 (Laurie) **374•033**

Marvin Gaye's Grt. Hits (Motown) **367•565**

Traffic—The Low Spark Of High Heeled Boys (Island) **351•924**

Aretha Franklin—30 Greatest Hits (Atlantic) **350•793/390•799**

The Rolling Stones—Sticky Fingers (Rolling Stones Rec.) **350•645**

Van Morrison—Moondance (Warner Bros.) **349•803**

Anthology Of Bread (Elektra) **337•972**

The Jackson 5—Grt. Hits (Motown) **327•148**

Motown's 25 #1 Hits From 25 Years (Motown) **319•996/399•998**

Eagles Grt. Hits, Vol. 2 (Asylum) **317•768**

Stevie Wonder's Orig. Musiquarium I (Tamla) **314•997/394•999**

Jackson Browne—The Pretender (Asylum) **292•243**

Neil Young And Crazy Horse—Weld (Reprise) **430•645/390•641**

Eagles—Hotel California (Asylum) **286•948**

Fleetwood Mac—Rumours (Warner Bros.) **286•914**

Linda Ronstadt's Grt. Hits (Asylum) **286•740**

Meat Loaf—Bat Out Of Hell (Epic) **279•133**

Mötley Crüe—Decade Of Decadence '81-'91 (Elektra) **429•316**

The Very Best Of The Platters (Mercury) **430•611**

Rush—Moving Pictures (Mercury) **423•798**

The Allman Brothers Band—Eat A Peach (Polydor) **423•632**

Heart—Dreamboat Annie (Capitol) **405•936**

John Lennon/Yoko Ono—Double Fantasy (Capitol) **380•774**

Shanice—Inner Child (Motown) **432•773**

Stevie Ray Vaughan & Double Trouble— Sky Is Crying (Epic) **429•258**

Kiss—Smashes, Thrashes & Hits (Mercury) **423•731**

Tony!Toni!Toné!—The Revival (Wing) **423•616**

Scorpions—Crazy World (Mercury) **423•608**

Scorpions—Best Of Rockers 'N' Ballads (Mercury) **423•590**

John Cougar Mellencamp—Uh-Huh (Riva) **423•574**

Michael Jackson—Bad (Epic) **362•079**

Harry Conni
Blue Light, P
(Columbia)

Soundgarde
torfinger (A&

Cinderella—
Station (Mer

Jon Bon Jo
Of Glory (Me

Murray Pera
Mozart: *Pian*
Concertos 2
(Sony Class

Bebe & Cec
—Different L
(Capitol)

CLASSIC ROCK'S GREA

Steely Dan—Gold–Grt. Hits (MCA) **435•693**

The Allman Brothers Band—A Decade Of Hits 1969-79 (Polydor) **430•439**

The Byrds–20 Essential Tracks (Columbia/Legacy) **426•940**

Rod Stewart–Downtown Train/Selections From The Storyteller Anthology (Warner Bros.) **425•322**

Rush—Chronicles (Mercury) **423•780/393•785**

The Very Best Of The Righteous Brothers–Unchained Melody (Verve) **423•772**

The Moody Blues–Grt. Hits (Polydor) **423•756**

Eric Clapton—Time Pieces (Polydor) **423•467**

David Bowie–Changesbowie (Rykodisc) **412•247**

America's Grt. Hits (Warner Bros.) **291•385**

James Taylor's Grt. Hits (Warner Bros.) **291•302**

Best Of The Doobies (Warner Bros.) **291•278**

The Steve Miller Band—Grt. Hits 1974-78 (Capitol) **290•171**

Loggins & Messina—The Best Of Friends (Columbia) **269•605**

Chicago®—Greatest Hits (Columbia) **260•638**

Cat Stevens' Grts. Hits (A&M) **256•560**

Santana's Grt. Hits (Columbia) **244•459**

Janis Joplin's Grt. Hits (Columbia) **231•670**

Simon & Garfunkel's Greatest Hits (Columbia) **219•477**

Bob Dylan's Grt. Hits (Columbia) **138•586**

Buddy Holly
Original Mas
(MCA) **348•1**

The Beach B
In The U.S.A
346•4

Chuck Berry
Great Twent
(Chess)
343•6

Bad Compa
6 (Atlantic)

Joe Cocker'
(A&M)

Yes—Classi
(Atlantic)

Creedence
Revival—Ch
Grt. Hits (Fa
308•0

Electric Lig
ELO's Great
(Jet)

Jimi Hendri
Hits (Reprise

E Contains explicit lyrics which may be objectionable to some members.

NDS OF FUTURE N CDs CASSETTES

ZZ Top—Grt. Hits. *Viva Las Vegas;* others. (Warner Bros.) **438•010**

Indigo Girls—Rites Of Passage. *Galileo;* etc. (Island) **436•394**

e New tion— Pearls **427•419**

others ve (A&M) **438•200**

The Warner 438•051

Van Halen—For Unlawful Carnal Knowledge (Warner Bros.) **420•273**

Paula Abdul—Spellbound (Virgin) **420•257**

Various Artists–New York Rock and Soul Revue (Giant) **431•411**

Enya—Watermark (Reprise) **431•403**

Alan Jackson—Don't Rock The Jukebox (Arista) **420•935**

Tevin Campbell—T.E.V.I.N. (Qwest/ Warner Bros.) **431•585**

Michael Crawford—Performs Andrew Lloyd Webber (Atlantic) **431•460**

Amy Grant—Heart In Motion (A&M) **424•457**

"Phantom Of The Opera" Highlights (Orig. London Cast) (Polydor) **424•333**

Travis Tritt—It's All About To Change (Warner Bros.) **422•113**

BEST OF COUNTRY

, Jr.— **434•472**

ee Story 432•757

is & The s at The e) 432•625

–Ten)432•617

ce— s 432•211

& te— ol. 2 432•179

— Back arner 432•146

ll I Can 431•445

aw— The)431•437

gular Joe 431•262

son— ter 390•161

Patty Loveless—Up Against My Heart (MCA) **428•094**

Ray Charles—Greatest Country & Western Hits (DCC Compact Classics) **427•757**

Ricky Skaggs—My Father's Son (Epic) **426•932**

Holly Dunn—Milestones–Grt. Hits (Warner Bros.) **425•785**

Doug Stone—I Thought It Was You (Epic) **425•637**

Diamond Rio (Arista) **424•739**

Kathy Mattea—A Collection Of Hits (Mercury) **424•622**

Suzy Bogguss—Aces (Liberty) **424•218**

Kentucky Headhunters—Electric Barnyard (Mercury) **423•525**

Billy Dean—Young Man (Capitol) **422•527**

Tanya Tucker—What Do I Do With Me? (Capitol) **420•372**

Hank Williams, Jr.—Pure Hank (Warner Bros./Curb) **420•109**

Pam Tillis—Put Yourself In My Place (Arista) **419•192**

Ricky Van Shelton—Backroads (Columbia) **416•909**

Marty Stuart—Tempted (MCA) **416•305**

Sawyer Brown—Buick (Capitol/Curb) **415•166**

Mark Chesnutt—Too Cold At Home (MCA) **414•870**

Dwight Yoakam—If There Was A Way (Reprise) **414•243**

Highway 101—Grt. Hits (Warner Bros.) **413•633**

Dolly Parton—Eagle When She Flies (Columbia) **412•171**

Mary Chapin Carpenter—Shooting Straight In The Dark (Columbia) **411•876**

Reba McEntire—Rumor Has It (MCA) **411•538**

Vern Gosdin—10 Years Of Greatest Hits (Columbia) **409•656**

Waylon Jennings—The Eagle (Epic) **408•229**

Alan Jackson—Here In The Real World (Arista) **406•785**

Travis Tritt—Country Club (Warner Bros.) **405•068**

The Very Best Of Glen Campbell (Capitol) **403•444**

Vince Gill—When I Call Your Name (MCA) **402•867**

Garth Brooks (Liberty) **381•608**

Patsy Cline—12 Grt. Hits (MCA) **365•924**

Reba McEntire—Grt. Hits (MCA) **355•826**

Johnny Cash—Columbia Records 1958/86 (Columbia) **352•765/392•761**

The Charlie Daniels Band—A Decade Of Hits (Epic) **321•067**

Willie Nelson—Grt. Hits (And Some That Will Be) (Columbia) **311•001/391•003**

Anne Murray—Grt. Hits (Capitol) **305•672**

David Sanborn—Upfront. (Elektra) 438•994

Various Artists—Hot No. 1 Hits. (Realm) 438•911

U2—Achtung Baby. (Island) 431•213

"Wayne's World" Orig. Sndtrk. (Reprise) 434•498

Tori Amos—Little Earthquakes (Atlantic) 436•352

Anita Baker—The Songstress (Elektra) 437•962

Jeffrey Gaines (Chrysalis) 436•840

M.C. Brains—Lovers Lane (Motown) 436•428

Sophie B. Hawkins—Tongues & Tails (Columbia) 436•402

Tears For Fears—Tears Roll Down (The Hits 1982-92) (Fontana) 436•006

Best Of Twisted Sister (Atlantic) E 435•800

Tom Cochrane—Mad Mad World (Capitol) 435•685

Mieczyslaw Horszowski—Bach/Schumann/Chopin. (Elektra/Nonesuch) 435•503

Al DiMeola—Kiss My Axe (Tomato) 435•453

Yellowjackets—Live Wires (GRP) 435•388

Spinal Tap—Break Like The Wind (MCA) 435•339

King's X–Fourth Album (Atlantic) 435•263

Tracy Chapman—Matters Of The Heart (Elektra) 435•214

The Best Of Miles Davis (Blue Note) 435•206

Kronos Quartet—Pieces Of Africa (Elektra/Nonesuch) 434•670

Little Village (Reprise) 434•480

Bobby McFerrin & Chick Corea—Play (Blue Note) 434•381

Ce Ce Peniston—Finally (A&M) 433•805

Social Distortion—Somewhere Between Heaven & Hell (Epic) 433•631

Arrested Development—3 Years, 5 Months & 2 Days (Chrysalis) 436•204

Diane Schuur—In Tribute (GRP) 436•097

Gerald Levert—Private Line (East-West) 430•629

The Earl Klugh Trio, Vol.1 (Warner Bros.) 430•561

Various Artists—Two Rooms–Songs of Elton John & Bernie Taupin (Polydor) 430•421

Kenny Loggins—Leap Of Faith (Columbia) 430•256

Eric Clapton–24 Nights (Reprise/Duck) 430•249/390•245

PM Dawn—The Utopian Experience (Gee Street/Island) 430•207

Patti Labelle—Burnin' (MCA) 430•074

REO Speedwagon—The Second Decade Of Rock & Roll 81-91 (Epic) 430•025

Queen Latifah—Nature Of A Sista' (Tommy Boy) 429•985

Tom Petty & The Heartbreakers—Into The Great Wide Open (MCA) 429•795

Bell Biv DeVoe–WBBD-Bootcity! (MCA) 429•217

James Taylor—New Moon Shine (Columbia) 429•209

Barry Manilow—Showstoppers (Arista) 428•565

Dire Straits—On Every Street (Warner Bros.) 428•359

Fourplay (James, Ritenour, East & Mason) (Warner Bros.) 428•334

Public Enemy—Apocalypse 91 (Def Jam/Columbia) E 428•003

Ratt—Ratt & Roll 8191 (Atlantic) 427•799

Eric Clapton—"Rush" (Sndtrk.) (Reprise) 433•714

Marc Cohn (Atlantic) 421•552

EMF—Schubert Dip (EMI) 421•487

DJ Jazzy Jeff & Fresh Prince—Homebase (Jive) 421•024

Rossini Overtures—Norrington, London Classical Players (Angel) 420•521

Karyn White—Ritual Of Love (Warner Bros.) 420•356

Roxette—Joyride (EMI) 419•556

De La Soul—De La Soul Is Dead (Tommy Boy) 419•119

Peabo Bryson—Can You Stop The Rain (Columbia) 418•723

Joe Walsh—Ordinary Average Guy (Epic/Associated) 418•012

Jesus Jones—Doubt (SBK) 417•691

Great White—Hooked (Capitol) 416•784

The "Amadeus" Mozart (CBS) 416•123

Madonna—The Immaculate Collection (Warner Bros./Sire) 414•557/394•551

Firehouse (Epic) 414•318

Alice In Chains—Facelift (Columbia) 414•292

The Traveling Wilburys—Vol. 3 (Warner Bros./ Wilbury) 413•872

Paul Simon—The Rhythm Of The Saints (Warner Bros.) 412•809

Marton • Scotto • Te Kanawa—Favorite Puccini Arias.... (Sony Masterworks) 431•197

Keith Sweat—Keep It Comin' (Elektra) 431•130

Sawyer Brown—The Dirt Road (Capitol/Curb) 433•656

Tina Turner—Simply The Best (Capitol) 433•342

The Best Of Luther Vandross (Epic) 400•473/390•476

Eric Clapton—Journeyman (Reprise) 400•457

Janet Jackson—Rhythm Nation 1814 (A&M) 388•918

Melissa Etheridge—Brave And Crazy (Island) 388•090

Mötley Crüe—Dr. Feelgood (Elektra) E 387•944

Billy Joel®–Storm Front (Columbia) 387•902

Faith No More—The Real Thing (Reprise/Slash) 387•399

Chris Isaak—Heart Shaped World (Reprise) 386•144

Paula Abdul—Forever Your Girl (Virgin) 374•637

Van Halen—OU812 (Warner Bros.) E 369•371

The Pretenders—The Singles (Sire) 362•541

Tony Bennett—Bennett/Berlin (Columbia) 362•236

Boston (Epic) 269•209

Peter Frampton—Frampton Comes Alive! (A&M) 262•311/392•316

Bruce Springsteen—Born To Run (Columbia) 257•279

Jim Croce–Photographs & Memories– Greatest Hits (Saja) 246•868

Billy Joel®—Piano Man (Columbia) 239•863

Carpenters—The Singles 1969-73 (A&M) 236•885

TAKE ANY 8 CDs OR 12 CASSETTES FOR 1¢

PLUS A CHANCE TO GET EVEN MORE MUSIC FREE!

See details below.

Ozzy Osbourne—No More Tears (Epic/Associated) **428•128**

Mariah Carey–Emotions (Columbia) **428•029**

Randy Travis—High Lonesome (Warner Bros.) **427•666**

Richard Marx—Rush Street (Capitol) **433•110**

Yo-Yo Ma/Bobby McFerrin—Hush (Sony Mast.) **432•930**

"Beauty & The Beast" (Sndtrk.) (Walt Disney Records) **432•690**

Grover Washington, Jr.—Next Exit (Columbia) **435•396**

Yanni—Dare To Dream (Private Music) **435•271**

Melissa Etheridge—Never Enough (Island) **435•180**

Kiss—Revenge (Mercury) **441•436**

U2—The Joshua Tree (Island) **354•449**

Mary Chapin Carpenter—Come On, Come On (Columbia) **440•560**

Selections with two numbers count as two selections—write each number in a separate box.

COLUMBIA HOUSE, 1400 N. Fruitridge Ave., P.O. Box 1130, Terre Haute, IN 47811-1130

☐ **I PREFER CDs.** Send me the 8 CDs indicated below, (for which I will be billed 1¢ plus shipping and handling). Please enroll me in the Club under the terms outlined here. I agree to buy 6 CDs, at regular Club prices, in the next three years—and may cancel membership anytime after doing so.

Send me these 8 CDs

•	•	•	•
•	•	•	•

Do you have a VCR? (04) ☐ Yes ☐ No **Do you have a credit card?** (03) ☐ Yes ☐ No

☐ **Extra Bonus Offer:** Also send this CD now, for which I will be billed $6.95. • **...and I'm entitled to this CD FREE!** •

☐ **I PREFER CASSETTES** for which I am enclosing check or money order for $1.86 (that's 1¢ for my first 12 cassettes, plus $1.85 shipping and handling). Please enroll me under the terms outlined. I agree to buy 8 selections, at regular Club prices, in the next 3 years—and may cancel membership anytime after doing so.

Send me these 12 cassettes

•	•	•	•
•	•	•	•
•	•	•	•

Do you have a telephone? (01) ☐ Yes ☐ No **Do you have a credit card?** (03) ☐ Yes ☐ No

☐ **Also send my first selection for up to a 60% discount** for which I am also enclosing additional payment of $3.98. I then need buy only 7 more (instead of 8), at regular Club prices, in the next 3 years. •

This discount purchase also entitles me to these 2 extra cassettes FREE! • •

MY MAIN MUSICAL INTEREST IS (check one)

But you are always free to choose from any category.

☐ **Hard Rock** *Van Halen, ZZ Top*
☐ **Heavy Metal** *Slaughter, Ozzy Osbourne*
☐ **Soft Rock** *Michael Bolton, Mariah Carey*
☐ **R&B/Soul** *Luther Vandross, Boyz II Men*
☐ **Rap:** *L.L. Cool J, Public Enemy*
☐ **Modern Rock** *The Cure, Midnight Oil*
☐ **Easy Listening** *Frank Sinatra, Ray Conniff*
☐ **Jazz**
☐ **Light Sounds** *Bette Midler, James Taylor*
☐ **Dance Pop** *C&C Music Factory, En Vogue*
☐ **Country**
☐ **Classical**

☐ Mr.
☐ Mrs.
☐ Miss

Print First Name _____ Initial _____ Last Name _____ Age _____

Address _____ Apt. _____

City _____ State _____ Zip _____

Note: we reserve the right to reject any application or cancel any membership. These offers not available in APO, FPO, Alaska, Hawaii, Puerto Rico; write for details of alternative offer. Canadian residents serviced from Toronto. Applicable sales tax added to all orders. 789/F92

MDN-WS-EM-F6-59

11 MOVIE—Drama; 2 hrs. ★★★ 60719
"Children of a Lesser God." (1986) Marlee Matlin won an Oscar in her film debut as a withdrawn deaf woman who enters a stormy relationship with a teacher (William Hurt) at a school for the deaf.

13 49 LIVE FROM LINCOLN CENTER—Music; 2 hrs. 99245/97887
Soprano Kathleen Battle joins Kurt Masur and the New York Philharmonic in a concert featuring the music of Leonard Bernstein, Sergei Prokofiev and Richard Strauss. The program is scheduled to include Bernstein's "Fanfare for Bima" and Symphonic Dances from "West Side Story." Also from that musical, Battle offers "Somewhere" and "I Feel Pretty," as well as four Strauss songs: "Amor," "Wiegenlied," "Morgen" and "Sausle, liebe Myrte." (Live)

20 GRIDIRON GANG; 2 hrs. 60351
See Sat. 1 P.M. for details.
[Ch. 20 is advising viewer discretion.]

21 WHY BOTHER VOTING? (CC); 60 min. 17239

25 JAPANESE PROGRAMMING; 60 min. 37061

31 MOVIE (CC)—Drama; 2 hrs. ★★★ 75245
"Daughters of the Dust" (1991), an "American Playhouse" presentation, about a 1902 black family planning to move north. Cora Lee Day.

41 DESPRECIO—Novela; 60 min. 57245

47 MUNDO DE FIERAS; 60 min. 22535

50 FLAME TREES OF THICKA—Drama; 60 min. 853719

55 MOVIE—Drama; 2 hrs. ★★ 66993
"Rocky IV." (1985) Sylvester Stallone packs another box-office punch (and goes his third round as writer-director) in a bout against a Soviet fighting machine named Drago (Dolph Lundgren). Talia Shire, Burt Young.

A&E OUR CENTURY; 60 min. 654185
Part 1 of two. The WWII efforts of the 291st Engineer Combat Battalion.

Some guys
go looking
for trouble.

Tonight,
it finds them.

MP

MELROSE PLACE

9PM

FOX 5 WNYW

USA WORLD PREMIERE MOVIE

More dangerous than Obsession.
More seductive than Passion.
More deadly than Poison.

Indecency

The sweet smell of murder.

Starring
Jennifer
Beals

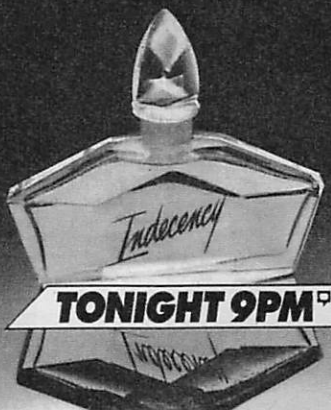

TONIGHT 9PM ET/PT

USA℠

(CNN) **NEWS (CC)—Shaw/Rook; 60 min.**
(DSC) **FROM MONKEYS TO APES** 195351
Chimpanzees released from captivity and reintroduced to their natural habitat.
(FAM) **YOUNG RIDERS (CC); 60 min.** 966581
(HBO) **MOVIE (CC)—Thriller; 90 min.** ★★ 402968
"Live Wire." Pierce Brosnan, Ron Silver.
(LIF) **L.A. LAW (CC)—Drama; 60 min.** 979055
(MAX) **MOVIE—Drama; 1 hr., 40 min.** ★ 4412332
"The Reflecting Skin." Jeremy Cooper.
(MTV) **DAY IN ROCK** 4608158
(NIK) **MARY TYLER MOORE MARATHON —Comedy; 9 hrs., 30 min.**
Nineteen episodes from the series (1970-77). [VCR Plus users: for the first six hours, 3871993; for the remainder, 115678.]
(SCA) **TRACK AND FIELD; 60 min.** 6227429
Taped: IAAF Grand Prix competition.
(SHO) **MOVIE (CC)—Drama (BW); 1 hr., 45 min.** ★★★★ 5350622
"Casablanca." Humphrey Bogart.
(TMC) **MOVIE (CC)—Drama; 2 hrs., 5 min.** ★★★ 4060429
"The Doctor." PG-13; for details, see the Close-up on p. 170.
(TNN) **CROOK AND CHASE; 60 min.** 855177
Scheduled: Baillie and the Boys. (Live)
(TNT) **MOVIE—Adventure (BW); 2 hrs., 15 min.** ★★★ 8252697
"To Have and Have Not." (1944) Howard Hawks directed the sensational team of Humphrey Bogart and Lauren Bacall (her movie debut) in this tale of intrigue in World War II Martinique. Eddie: Walter Brennan. Helene: Dolores Moran. Cricket: Hoagy Carmichael.
(USA) **MURDER, SHE WROTE (CC)—Mystery; 60 min.** 623719

8:05 (TBS) **MOVIE—Science Fiction; 4 hrs.** ★★★ 36058784
"The Martian Chronicles." (Made for TV; 1980) An adaptation of the classic Ray Bradbury novel about the colonization of Mars. Col. John Wilder: Rock Hudson.

8:10 (MTV) **DUFF; 1 hr., 50 min.** 54707790

8:30 (7) (8) **HOME IMPROVEMENT (CC)** 8332/6974
On family night at the bowling alley, the boys battle a bully (Sean Baca), while Tim and Jill battle each other on the lanes in front of an audience of "Tool Time" fans. Jill: Patricia Richardson. Al: Richard Karn. (Repeat) [The second-season opener follows.]
(AMC) **REFLECTIONS ON THE SILVER SCREEN —Interview; 60 min.** 592697
Jack Lemmon is the guest.
(DSC) **WILD SIDE—Wildlife** 181158
The otter of the Shetland Islands, Scotland.

9PM (4) (30) **SEINFELD (CC); 60 min.** 3577/91239
George is full of ideas when the network expresses interest in Jerry for a series, but says nothing when it's time to make a pitch to the executives; and Kramer says nothing coherent when trying to help Newman (Wayne Knight) contest a speeding ticket. Dalrymple: Bob Balaban. Susan: Heidi Swedberg.
(5) (61) **MELROSE PLACE (CC)—Drama; 60 min.** 11429/476719
Rhonda (Vanessa Williams) bristles at Billy's initial comments after he's robbed in South Central L.A.; Jake's birthday includes an unexpected and unwelcome visit from his mother (Anita Morris). Jake: Grant Show. Billy: Andrew Shue. Driver: Vee Dub.
(7) (8) **HOME IMPROVEMENT (CC)** 89332/87974
Tim errs big time in this second-season opener, missing Jill's surprise romantic dinner for peanut rolling with the guys. Meanwhile, a first kiss looms for Brad and Jennifer (Zachery Ty Bryan, Jessica Wesson).
(21) **MOVIE—Comedy (BW); 2 hrs.** ★★★ 10326
"Without Love." (1945) Spencer Tracy.
(25) **KOREAN NEWS** 55072
(41) **NOCHE DE GIGANTES; 2 hrs.** 50332
Invitados: la actriz Angélica María, Jon Secada, la cantante Myriam Hernández.
(47) **JUAN GABRIEL; 2 hrs.** 25622
El cantautor, acompañado por un grupo mariachi, interpreta canciones tradicionales.

close up

48 HOURS (CC)
9:30 PM (2) (3)

KIDNAPPED

Dan Rather and Patricia Hearst

The series' sixth season opens with an expanded report on kidnapping. Among the most affecting pieces: a segment on an Idaho father's search for his son, who was "snatched . . .in the middle of a bitter custody battle," according to correspondent Bernard Goldberg; and a Georgia case in which a father is suspected in the disappearance of his infant daughter. Other segments include Patricia Hearst recalling her 1974 kidnapping; and a look at the trial of Bruno Hauptmann, electrocuted in 1936 for the kidnapping and murder of Charles Lindbergh's son. (90 min.)

(50) **KIDS, CARS, CRISIS; 60 min.** 760055
(A&E) **AMERICAN JUSTICE** 353448
Debut: A series on crimes of the 20th century. First up: the 1932 Lindbergh-baby kidnapping. [Airs weekly at this time.]
(CNN) **LARRY KING LIVE; 60 min.** 618887
(DIS) **MOVIE—Drama; 2 hrs.** ★★★ 106968
"The Poseidon Adventure." Gene Hackman.
(OSC) **WINGS—Documentary; 60 min.** 359513
The F-18, a product of the 1970s.
(FAM) **FATHER DOWLING MYSTERIES (CC); 60 min.** 567345
(LIF) **MOVIE—Drama; 2 hrs.** ★★★ 972142
"David." (Made for TV; 1988) Disturbing yet finally uplifting case study of a 6-year-old whose mother helps him overcome the severe burns he suffered at the hands of his father. Matthew Lawrence, Bernadette Peters, John Glover. John: Dan Lauria.
(SCA) **VOLLEYBALL; 2 hrs.** 6220516
Florida State at Florida, taped Sept. 5.
(TNN) **NASHVILLE NOW; 90 min.** 124719
(USA) **MOVIE (CC)—Mystery; 2 hrs.** ★★ 626806
"Indecency." (Made for Cable; 1992) A film editor (Jennifer Beals) suspects that her boss's violent death was murder, as she drifts into a relationship with the woman's estranged husband (James Remar).

9:30 (2) (3) **48 HOURS (CC); 90 min.** 92177/89603
Kidnapping is the focus of an expanded edition. See the Close-up on p. 251.
(7) (8) **COACH (CC)** 97871/95413
In the fifth-season opener, Hayden (Craig T. Nelson), hoping to cheer up a depressed Christine (Shelly Fabares), again asks her to marry him—on live television. Bob Clifton: Joe Fowler. Luther: Jerry Van Dyke. Kelly: Clare Carey. Dauber: Bill Fagerbakke.
(25) **KOREAN PROGRAMMING; 60 min.** 827413
(A&E) **SPIES—Documentary** 240535
Debut: A series about spies and spy rings. First up: murder weapons used by KGB agents to eliminate "enemies of the state." [Airs weekly at this time.]
(AMC) **MOVIE—Drama** (BW); **85 min.** ★★ 3316974
"Life Begins at 8:30." Monty Woolley.
(HBO) **ROSEANNE AND TOM: GETTING AWAY WITH IT (CC)—Comedy** 511055
A day in the life of Roseanne and Tom Arnold includes interviews and stand-up clips. Also: production meetings for "Roseanne"; comments from Carl Reiner, Martin Mull.
9:45 (SHO) **CASABLANCA: ROUND UP THE USUAL SUSPECTS** 64734535
A retrospective on the film classic.

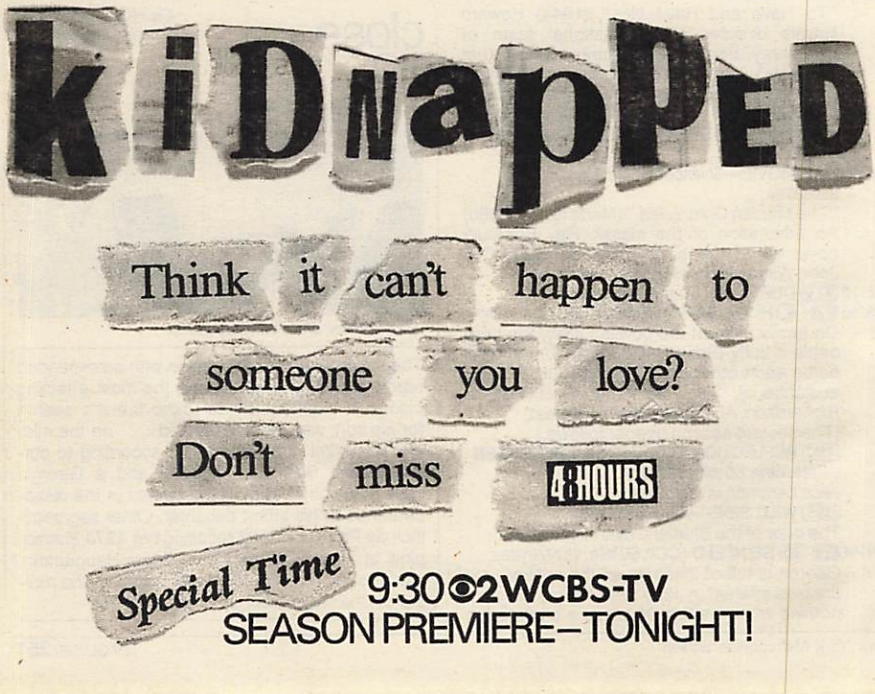

10PM (4) (30) LAW & ORDER (CC); 60 min. 3974/94326

Cerreta and Logan (Paul Sorvino, Chris Noth) investigate the accusation that a nun (Kate Burton) in charge of a shelter for teens molested a young addict (Kelli Williams). Stone: Michael Moriarty. (Repeat)

Other Cast

Jack Powell ..... W.H. Macy
Maria ..... Judy Reyes
McCarter ..... Larry Joshua
Judge Reisman ..... Bernard Grant

(5) (9) (11) NEWS; 60 min.

(7) (8) CROSSROADS (CC)—Drama; 60 min. 36784/34326

In a repeat of the series opener, Johnny Hawkins and his estranged son Dylan (Robert Urich, Dalton James) hit the road in search of heartland values, and encounter an eccentric farmer building a boat in his barn.

Guest Cast

Oscar ..... Roberts Blossom
George Carberry ..... Sam Coppola

Continued on next page

Jim Mundy .....Richard Jenkins
Judge Green .....Georgia Allen
Schiffren .....Wilbur Fitzgerald

13 LATIN JAZZ IN NEW YORK; 60 min. 44992
A documentary that includes performances by Latin jazzmen Paquito D'Rivera, Tito Puente and Patato Valdes.

20 CONNECTICUT AT RISK 82326
Gang activity in Connecticut is examined. Included: a look at neighborhoods with gang activity; efforts of community activists.

31 FIRING LINE—Discussion 39546

49 CONNECTICUT FILM AND VIDEO COMPETITION 1992; 2 hrs. 70622

50 NEW JERSEY NEWS 290871

55 MOVIE—Crime Drama; 2 hrs. ★★★ 34852
"At Close Range." (1986) Well-acted, fact-based story of a bored, brooding punk (Sean Penn) lured into a life of crime by his long-lost, smooth-talking father (Christopher Walken). Terry: Mary Stuart Masterson.

If you spot an inaccurate listing in TV GUIDE, please mark the problem and mail the entire page to: **Accuracy, TV GUIDE, 1851 Charter Lane, Lancaster, PA 17601-5804.** It may help us prevent future inaccuracies.

61 NEWS

A&E FIRST FLIGHTS—Documentary 422697
The Huey-Cobra and Chinook as examples of helicopters used during the Vietnam War offensive. Also: the American Apache.

CNN NEWS—Rook/Greenlaw; 60 min.

DSC KEEPERS OF THE KINGDOM —ELEPHANTS OF TSAVO; 60 min. 109090
A Kenyan park's preservation methods.

FAM 700 CLUB—Religion; 60 min. 850072

HBO TALES FROM THE CRYPT (CC) 880697
An elderly wife seeks vengeance after she discovers her husband has kept her from sampling an eternal-youth potion. Margot Kidder.

MAX MOVIE—Crime Drama; 1 hr., 35 min. ★ 6651413
"Dead On: Relentless II." Ray Sharkey.

MTV HOUSE OF STYLE—Fashion 780603
Segments on men's-style clothing for women, eating disorders and interior decorating. Host: Cindy Crawford.

10:05 **SHO MOVIE (CC)—Thriller; 1 hr., 45 min. ★★** 41504577
"Warlock." Richard E. Grant, Julian Sands.

TMC 30-MINUTE MOVIE 9797177
An android used as a surgical teaching aid is too lifelike for one med student in "Teach 109." James Earl Jones, Elizabeth Perkins.

NOW TV GUIDE IS YOUR PLUSCODE™ GUIDE

Find PlusCodes for 5,000 shows and movies and tape it easy.

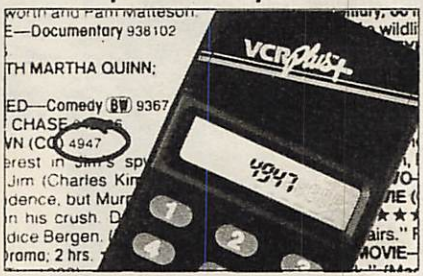

TV GUIDE

VCR Plus+

VCR Plus+, PlusCode and Instant Programmer are trademarks of Gemstar Development Corp.

10:15 (TNT) **MOVIE—Drama** (BW); **2 hrs., 15 min.**
★★★★ 35554974
"Key Largo." (1948) People in a Florida hotel are held captive by gangsters during a hurricane. Humphrey Bogart, Edward G. Robinson, Lauren Bacall, Lionel Barrymore, Claire Trevor (Oscar winner), Thomas Gomez.

10:30 (20) **MAMA'S FAMILY—Comedy** 64974
Mama (Vicki Lawrence) vies for the big prize as a contestant on "Jeopardy!" Alex Trebek appears as himself. Cynthia Lane: Isabel West. Fred: Brian Byers. Ludlow Baxter: Wil Albert. Iola: Beverly Archer. Vint: Ken Berry.
(25) **ERIN FOCUS—Newsmagazine** 68784
(31) **NEWS CITY—Report** 80974
(50) **TRAVELS IN EUROPE** 389719
(61) **STAR SEARCH—Talent Contest** 908993
(A&E) **TRAVELQUEST** 504245
Debut: Alan Thicke hosts a series spotlighting challenges for the adventurer. First up: rafting in Costa Rica. Also: a look at the many species of flora and fauna in the rain forest.
[Airs weekly at this time.]
(ESN) **BASEBALL TONIGHT** 960887
(HBO) **DREAM ON (CC)—Comedy** 962245
At a family reunion, Martin realizes that his "innocent" little cousin (Helen Slater) has grown up. Renee Taylor, Brian Benben.

(MTV) **MOUNTAIN! GET OUT OF MY WAY —Discussion; 60 min.** 234055
Talk-show host Montel Williams holds a panel discussion with New York teens on the difficulties of growing up today. Interspersed are taped interviews with teens, parents and counselors. Topics include racial violence.
(SC) **SPORTS CARDS: PHENOMENON OF THE '90s—Collectibles** 353429
(TNN) **ON STAGE—Music** 381177
Floyd Cramer is the guest.

10:35 (TMC) **MOVIE—Drama; 1 hr., 35 min.** ★
44838581
"Messenger of Death." Charles Bronson.

11PM (2) (4) (30) **NEWS; 35 min.**
(3) (7) (8) **NEWS**
(5) **M*A*S*H** 93581
Potter asks the near-impossible of his surgeons: be nice to Frank.
(9) **WHOOPI GOLDBERG** 20603
Scheduled: Tom Metzger (White Aryan Resistance).
(11) **CHEERS (CC)—Comedy** 42871
The gang goes on the warpath when Cheers' statue of Tecumseh disappears.
(13) **CHARLIE ROSE; 60 min.** 28993
(20) **FAMILY FEUD—Game** 31351
(21) **ARE YOU BEING SERVED?** 79535

25 **POLTEL POLISH NEWS**—In Polish 19177
31 **KOREAN PROGRAMMING; 60 min.** 95245
41 **NOTICIAS**
47 **NOTICIERO TELEMUNDO/CNN** 97351
50 **GENTLE WISDOM FOR A COMPLICATED WORLD; 60 min.** 277535
61 **NIGHT COURT**—Comedy 738061
Quon Le's appearance before the court prompts Mac (Charles Robinson) to face responsibility in his marriage.
A&E **EVENING AT THE IMPROV**—Comedy; **60 min.** 310413
Zsa Zsa Gabor is host to comedians, including Sean Morey.
AMC **MOVIE**—Comedy BW; **85 min.** ★★★ 4522581
"We're Not Married." Ginger Rogers.
CNN **SPORTS**—Charles/Hickman 898581
DIS **MOVIE (CC)**—Science Fiction; **1 hr., 35 min.** ★★★ 2645245
"The Black Hole." Maximilian Schell.
DSC **WAR CHRONICLES** 267697
ESN **SPORTSCENTER; 60 min.** 858603
FAM **SCARECROW AND MRS. KING**—Adventure; **60 min.** 672245
HBO **MOVIE**—Comedy; **90 min.** ★★ 404852
"The Super." Joe Pesci, Vincent Gardenia.
LIF **THIRTYSOMETHING (CC)**—Comedy-Drama; **60 min.** 685719
MSG **SPORTSDESK** 2815871
SC **HORSE RACING FROM BELMONT** 102087
SCA **FOOTBALL ARM-WRESTLING CHAMPIONSHIPS** 7274121
TNN **CROOK AND CHASE; 60 min.** 279993
Scheduled: Baillie and the Boys.
USA **MOVIE (CC)**—Mystery; **2 hrs.** ★★ 167784
"Indecency." (Made for Cable; 1992) A film editor (Jennifer Beals) suspects that her boss's violent death was murder, as she drifts into a relationship with the woman's estranged husband (James Remar).

11:15 MSG **YANKEES MAGAZINE** 2907806

11:30 3 9 **ARSENIO HALL (CC); 60 min.** 72887/77413
Scheduled: Marky Mark and the Funky Bunch.
5 **STUDS** 17210
7 8 **NIGHTLINE (CC)** 15806/13448
11 **HONEYMOONERS (CC)** BW 57806
Ralph and Norton are talked into buying a summer cottage. Part 1 of two. Art Carney.
20 **INFATUATION**—Game 36177
21 **AUSTIN CITY LIMITS; 60 min.** 239185
25 **INSIDE MONEY** 34622
41 **NOTICIERO UNIVISION** 55448
47 **PELICULA**—Drama; **2 hrs.** 97061
"La pandilla infernal." Una muchacha de la alta sociedad abandona a su familia para unirse con un matón de quien se ha enamorado. Valentín Trujillo, Blanca Guerra, Víctor Junco.
61 **LOVE CONNECTION** 151158
CNN **MONEYLINE**—Lou Dobbs 222784
DSC **FIREPOWER**—Documentary 779622
MAX **MOVIE**—Thriller; **85 min.** ★ 9091567
"Kiss Me a Killer." Julie Carmen.
MTV **HALF HOUR COMEDY HOUR** 951264
SC **BASEBALL; 3 hrs.** 928239
St. Louis at New York, taped today.
SCA **VOLLEYBALL; 2 hrs.** 3462142
Florida State at Florida, taped Sept. 5.

11:35 2 **DANGEROUS CURVES; 60 min.** 6199264
Alex is in a sticky situation when his briefcase gets exchanged with that of a smuggler.
4 30 **TONIGHT (CC); 60 min.** 6184332/1021871
Scheduled: Actress Juliette Lewis, comedian Jake Johannsen, singer Vince Gill. Jay Leno.

11:45 MSG **ROD MICHAUD TALKING SPORTS** 9954871

EARLY THURSDAY

Mid. 5 **ALL IN THE FAMILY**—Comedy 61681
7 **MOVIE**—Drama; **2 hrs.** ★★ 99765
"The Gift of Love." (Made for TV; 1976) Marie Osmond and Timothy Bottoms in a turn-of-the-century romance, loosely based on O. Henry's "The Gift of the Magi." June Lockhart, Bethel Leslie. Schuyler: Donald Moffat.
8 **YOU BET YOUR LIFE (CC)**—Game 30949
11 **ODD COUPLE**—Comedy 72949
13 **MODESTA**—Drama 10123
20 **AIRWOLF**—Adventure; **60 min.** 442901
41 **Y VERO AMERICA ¡VA!** 63291
55 **MOVIE**—Docudrama; **2 hrs.** ★★ 58663
"The Animal Within." (1973) A view of human evolution and survival based on books by anthropologist Robert Ardrey. Jonas Prohaska.
61 **COMMERCIAL PROGRAM**
A&E **OUR CENTURY; 60 min.** 458524
CNN **NEWS**—Christie/Greenlaw
DSC **FLIGHT COMMAND; 60 min.** 463456
ESN **BICYCLING; 60 min.** 821456
The Mountain Bike World Cup finals, taped Sept. 5-6 at Vail, Colo.
FAM **BONANZA**—Western; **60 min.** 881104
LIF **TRACEY ULLMAN**—Comedy 294388
MTV **YO! MTV RAPS** 289456
NIK **MARY TYLER MOORE MARATHON CONTINUES**
SHO **MOVIE**—Thriller; **90 min.** ★★ 991253
"Last Call." William Katt, Shannon Tweed.
TNN **NASHVILLE NOW; 90 min.** 227543

12:05 TBS **MOVIE**—Science Fiction; **2 hrs.** ★★ 9613123
"Invaders from Mars." (1986) Director Tobe Hooper's high-tech remake of the 1953 sci-fi classic about a youngster (Hunter Carson) who witnesses nightmarish behavior by aliens. Karen Black, Timothy Bottoms.

12:15 MSG **MEADOWLANDS HORSE RACING; 45 min.** 14427036

(THC) **MOVIE—Thriller; 85 min.** ★ 77061611
"The Unborn." Brooke Adams, Jeff Hayenga.

12:30 (3) **WHOOPI GOLDBERG** 54017
Scheduled: Tom Metzger (White Aryan Resistance).
(5) **CURRENT AFFAIR (CC)** 78611
(8) **ON SCENE: EMERGENCY RESPONSE** 47009
(9) **RUSH LIMBAUGH** 49123
(11) **JEFFERSONS (CC)—Comedy** 34291
(13) **WITLESS JUAN** 72475
A short satirical film about the negative effects of advertising.
[In Spanish with English subtitles.]
(21) **SHELLEY—Comedy** 74475
(41) **VIDA ETERNA—Religión** 32833
(61) **DR. GENE SCOTT; 2 hrs., 30 min.** 915017
(AMC) **THIS IS YOUR LIFE** (BW) 959678
(CNN) **INSIDE POLITICS** 916098
(HBO) **MOVIE (CC)—Drama; 1 hr., 55 min.** ★★ 2385901
"Road House." Patrick Swayze, Kelly Lynch.
(LIF) **GARRY SHANDLING—Comedy** 549340
(MTV) **DAY IN ROCK** 3533543
(TNT) **MOVIE—Mystery** (BW); **2 hrs., 30 min.** ★★★★ 951543
"The Big Sleep." (1946) Humphrey Bogart is gumshoe Philip Marlowe, mixed up with blackmail, murder and Lauren Bacall in this complex Raymond Chandler whodunit.

12:35 (2) **PERFECT SCORE—Game** 2404524
(4) (30) **DAVID LETTERMAN; 60 min.** 9371833/9294611
From 1990: Christian Slater, Buddy Hackett.

12:40 (MTV) **JOHN NORRIS; 80 min.** 56233982

1AM (3) **RUSH LIMBAUGH** 71833
(5) **COMMERCIAL PROGRAMS; 2 hrs.**
(8) **COMMERCIAL PROGRAMS; 60 min.**
(9) **BARNEY MILLER—Comedy** 30611
(11) **NEWS; 60 min.**
(13) **LATIN JAZZ IN NEW YORK; 60 min.** 66123
(20) **MOVIE—Drama; 2 hrs.** ★★ 716123
"Child in the Night." (Made for TV; 1990) A psychologist (JoBeth Williams) treats an 8-year-old who witnesses his father's murder but blocks out details that could help police. Bass: Tom Skerritt. Luke: Elijah Wood.
(41) **LOVE PHONE—Video Dating** 63949
(A&E) **AMERICAN JUSTICE** 327456
(AMC) **MOVIE—Drama; 90 min.** ★★ 242299
"The Bottom of the Bottle." Van Johnson.
(CNN) **SHOWBIZ TODAY—Show/Sydney** 963272
(DIS) **HERBIE, THE LOVE BUG—Comedy; 50 min.** 3656307
(DSC) **TRAVEL & ADVENTURE** 332388
(ESN) **CHECKERED FLAG—Auto Racing** 709036
Coverage of the IndyCar Pioneer Electronics 200, taped Sept. 13 at Lexington, Ohio.
(FAM) **BORDERTOWN (CC)—Western** 322036
(LIF) **COMMERCIAL PROGRAMS; 6 hrs.**
(MSG) **SUPER TRAX; 60 min.** 314814
(USA) **MOVIE (CC)—Mystery; 2 hrs.** ★★ 690814
"Indecency." (Made for Cable; 1992) A film editor (Jennifer Beals) suspects that her boss's violent death was murder, as she drifts into a relationship with the woman's estranged husband (James Remar).

1:05 (2) **PERSONALS—Game** 7470369

1:10 (MAX) **MOVIE (CC)—Thriller; 1 hr., 35 min.** ★★ 21384833
"Hardware." Dylan McDermott, Stacey Travis.

1:30 (3) **NEWS**
(9) **JOE FRANKLIN** 92949
(41) **LUCHANDO POR SOBREVIVIR** 85659
(47) **UNIVERSAL CHURCH—Religion** 52307
(A&E) **SPIES—Documentary** 648384
(CNN) **NEWS—Christie/Greenlaw; 60 min.**
(DSC) **TRAVEL & ADVENTURE** 943956
(ESN) **SECRETS OF SPEED** 421746
(FAM) **COMMERCIAL PROGRAM**
(TNN) **ON STAGE—Music** 498098
Floyd Cramer is the guest.

1:35 (2) **BYRON ALLEN** 5429901
(4) **BOB COSTAS** 5421369
(30) **STUDS** 2729272
(SHO) **MOVIE—Crime Drama; 1 hr., 35 min.** ★ 65889433
"Harley Davidson and the Marlboro Man." Mickey Rourke, Don Johnson, Chelsea Field.

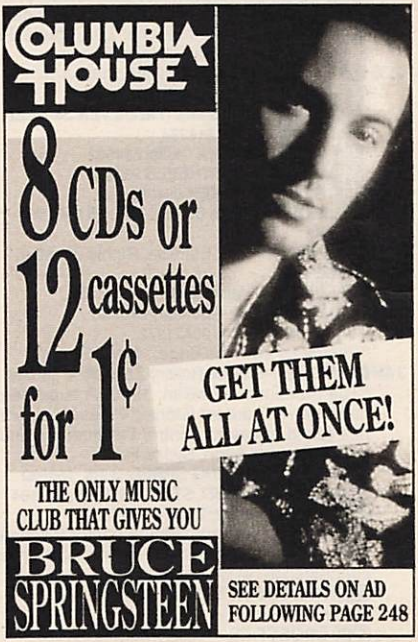

1:40 (TMC) **MOVIE—Mystery** (BW); 80 min. ★★★ 64033678
"The Princess Comes Across." Carole Lombard, Fred MacMurray, Douglass Dumbrille.

2 AM (3) **UP TO THE MINUTE; 3 hrs., 30 min.** 743272
(7) **NEWS**
(9) **COMMERCIAL PROGRAMS; 60 min.**
(11) **RETURN TO EDEN; 2 hrs., 30 min.** 765104
(13) **MacNEIL, LEHRER (CC); 60 min.** 721340
(47) **LOVE PHONE—Video Dating** 13494
(A&E) **FIRST FLIGHTS—Documentary** 209611
(DIS) **MOVIE—Adventure** (BW); **2 hrs., 5 min.** ★★★ 87321123
"The Big Sky." Kirk Douglas, Dewey Martin.
(DSC) **ADVENTURERS** 214543
(ESN) **INSIDE THE PGA TOUR** 665253
(FAM) **700 CLUB—Religion; 60 min.** 179746
(MTV) **VIDEOS; 3 hrs.** 150340
(NIK) **MARY TYLER MOORE MARATHON CONTINUES**
(TNN) **CLUB DANCE; 60 min.** 776494

2:05 (2) **UP TO THE MINUTE—News; 3 hrs., 25 min.** 14016475
(4) **NEWS; 35 min.**
(30) **BOB COSTAS** 3984938
(TBS) **MOVIE—Science Fiction; 1 hr., 45 min.** ★★ 75928901
"Starship Invasions." (Canadian; 1977) Low-budget yarn with Robert Vaughn as a UFO expert fighting to protect earth from evil refugees of a dying planet. Christopher Lee, Daniel Pilon. Phi: Tiiu Leek. Betty: Helen Shaver.

2:30 (7) **WORLD NEWS NOW; 2 hrs.** 918814
(A&E) **TRAVELQUEST** 228746
(AMC) **REFLECTIONS ON THE SILVER SCREEN—Interview; 60 min.** 518384
(CNN) **SPORTS—Vince Cellini** 864562
(DSC) **WILD ABOUT WHEELS** 233678
(ESN) **SPORTSCENTER** 684388
(HBO) **MOVIE—Crime Drama; 1 hr., 35 min.** ★ 9321388
"Caged Fury." Erik Estrada, Richie Barathy.

2:35 (30) **NEWS**

2:40 (4) **FAMILY—Drama; 55 min.** 81651098

2:45 (MAX) **MOVIE (CC)—Comedy-Drama; 1 hr., 45 min.** ★★★ 90421272
"Postcards from the Edge." Meryl Streep.

3 AM (5) **MOVIE—Science Fiction; 2 hrs.** ★★ 388524
"The Pumaman." (Italian; 1980) A superhero battles an evil doctor (Donald Pleasence) who has found a way to control the human mind. Walter George Alton, Sydne Rome.
(9) **HOME SHOPPING SPREE; 3 hrs.** 156562
(13) **CLASSIC SHORT STORIES; 2 hrs.** 470104
(20) **MOVIE—Thriller; 2 hrs.** ★ 812833
"Blood Link." (Italian; 1983) A doctor (Michael Moriarty) is tormented by visions of murder connected to his twin brother.
(A&E) **EVENING AT THE IMPROV—Comedy; 60 min.** 597494
(CNN) **CROSSFIRE—Kinsley/Sununu** 983036
(ESN) **UP CLOSE—Discussion** 789272
(FAM) **COMMERCIAL PROGRAMS; 2 hrs., 30 min.**
(TMC) **MOVIE—Science Fiction; 1 hr., 55 min.** ★★ 7465340
"Logan's Run." Michael York, Jenny Agutter.
(TNT) **MOVIE—Mystery** (BW); **2 hrs., 15 min.** ★★★ 68967036
"Dark Passage." (1947) Humphrey Bogart escapes prison to track down the real murderer of his wife, and is aided by Lauren Bacall.
(USA) **MOVIE—Adventure; 2 hrs.** ★★ 256369
"The Big Trees." (1952) A dishonest lumberman (Kirk Douglas) is reformed by love and the wonders of nature. Eve Miller.

3:05 (30) **NIGHTSIDE; 1 hr., 55 min.** 22641272

3:15 (SHO) **MOVIE—Drama; 2 hrs., 5 min.** ★★ 77407949
"Texasville." Jeff Bridges, Cybill Shepherd.

3:30 (AMC) **MOVIE—Drama** (BW); **85 min.** ★★ 1500746
"Life Begins at 8:30." Monty Woolley.
(CNN) **NEWS—Brian Christie**
(ESN) **NFL YEARBOOK** 668340
A review of the 1991 Miami Dolphins.

3:35 (4) **NIGHTSIDE—News; 85 min.** 28649630

3:45 (CNN) **NEWSROOM (CC)** 50475369

3:50 (TBS) **GUNSMOKE (CC); 60 min.** 7635982

4 AM (8) **WORLD NEWS NOW; 2 hrs.** 95098
(A&E) **MOVIE—Drama** (BW); **2 hrs.** ★★★★ 229475
"The Fallen Idol." (British; 1948) Carol Reed directed Graham Greene's ironic tale of a boy (Bobby Henrey) who lies to protect his idol, a butler (Ralph Richardson) whose shrewish wife is killed. Michele Morgan, Sonia Dresdel. Crowe: Denis O'Dea.
(CNN) **LARRY KING LIVE; 60 min.** 869123
(ESN) **TRUCK COMPETITION** 689833
An USHRA Monster Challenge event taped Jan. 31 at Albany, N.Y.
(NIK) **MARY TYLER MOORE MARATHON CONTINUES**

4:05 (DIS) **MOVIE—Drama; 2 hrs.** ★★★ 2146630
"The Poseidon Adventure." Gene Hackman.
(HBO) **MOVIE (CC)—Drama; 1 hr., 55 min.** ★★ 94024678
"Distant Thunder." John Lithgow.

4:30 (7) **BRANDED—Western** 99340
(11) **FALL GUY (CC); 60 min.** 282901
(ESN) **BICYCLING; 60 min.** 653524
The U.S. Olympic Trials in track cycling, taped June 23-28 at Blaine, Minn.; road cycling trials taped June 11-23 at Altoona, Pa.

4:35 (MAX) **MOVIE—Drama; 1 hr., 45 min.** ★ 87972366
"Act of Piracy." Ray Sharkey, Gary Busey.

4:50 (TBS) **THREE STOOGES** (BW) 94727543

4:55 (AMC) **MOVIE—Comedy** (BW); **65 min.** ★★ 13633833
"Mexican Spitfire's Blessed Event."

MORNING

5 AM (4) **THIS MORNING'S BUSINESS** 37901
(5) **ROPERS**—Comedy 84833
(7) **GUNS OF WILL SONNETT** 79901
(13) **COLLEGE ALGEBRA: IN SIMPLEST TERMS (CC); 60 min.** 133036
(20) **WILD WILD WEST; 60 min.** 924920
(21) **GROWING YEARS (CC); 60 min.** 568388
(30) **ANC NEWS; 60 min.** 731272
(61) **SHEPHERDS' CHAPEL BIBLE STUDY; 60 min.** 857833
(CNN) **SPORTS**—Vince Cellini 256494
(MTV) **VIDEOS; 60 min.** 430369
(TMC) **MOVIE**—Comedy-Drama; 1 hr., 40 min. ★★ 4582678
"Lena's Holiday." Felicity Waterman.
(USA) **MY SISTER SAM**—Comedy 241562

5:05 (TBS) **GOMER PYLE, USMC**—Comedy 2395524

5:15 (TNT) **TRAILER CAMP**—Films; 45 min. 88461185

5:25 (SHO) **MOVIE (CC)**—Drama (BW); 1 hr., 45 min. ★★★★ 43196123
"Casablanca." Humphrey Bogart.

5:30 (2) **CBS NEWS**—Roberts/Vieira 80920
(3) **THIS MORNING'S BUSINESS** 84746
(4) **NBC NEWS (CC)**—Ann Curry 82388
(5) **FAITH 20**—Religion 11140
(7) **ABC NEWS (CC)**—Mike Schneider 33036
(11) **COMMERCIAL PROGRAM**
(41) **TU O NADIE**—Novela 64920
(CNN) **NEWS**—Marshall/Harris; 60 min.
(ESN) **BODY BY JAKE**—Exercise 661901
(FAM) **LARRY LEA**—Religion 282543
(NIK) **LAUNCH BOX**—Children 477663
(USA) **COMMERCIAL PROGRAMS; 60 min.**

5:35 (TBS) **HEADLINE NEWS** 2136098

6 AM (2) (4) (7) **NEWS; 60 min.**
(3) **CBS NEWS**—Roberts/Vieira 87833
(5) **GOOD DAY NEW YORK, FIRST EDITION; 60 min.** 89727
(8) **ABC/LOCAL NEWS; 60 min.** 38315
(9) **FAMILY FEUD**—Game 58369
(11) **SWANS CROSSING**—Teenagers 76765
(13) **LEARN TO READ** 81611
(20) **SUCCESS N LIFE**—Religion; 60 min. 38659
(21) **TECHNOPOLITICS**—Newsmagazine 67861
(30) **NBC/LOCAL NEWS; 60 min.** 181388
(41) **NOTICIERO UNIVISION** 74307
(47) **JAMES ROBISON**—Religion 16369
(61) **ROMPER ROOM**—Children 688524
(A&E) **RISING DAMP**—Comedy 322974
(AMC) **MOVIE**—Comedy (BW); 65 min. ★ 6317123
"Blond Cheat." Joan Fontaine.
(DIS) **MOUSERCISE**—Children 406982
(ESN) **BODIES IN MOTION**—Exercise 671388
(FAM) **MARILYN HICKEY**—Religion 285630
(HBO) **MOVIE (CC)**—Drama; 2 hrs., 5 min. ★★★ 53981366
"Awakenings." Robin Williams.
(MTV) **AWAKE ON THE WILD SIDE; 2 hrs.** 491630
(NIK) **MR. WIZARD'S WORLD**—Science 227140
(TNT) **PINK PANTHER; 60 min.** 160678

6:05 (TBS) **I LOVE LUCY**—Comedy (BW) 2174036

6:30 (3) **NEWS**
(9) **BUGS & DAFFY**—Cartoon 82765
(11) (61) **CAPTAIN N: AND THE VIDEO GAMEMASTERS (CC)**—Cartoon 77833/593982
(13) **G.E.D.**—Instruction 29307
(21) **BODY ELECTRIC**—Exercise 14017
(41) **TESORO DEL SABER**—Niños 75475
(47) **TODAY WITH MARILYN**—Religion 42123
(A&E) **PREVIEW** 122562
(CNN) **BUSINESS MORNING** 775678
(DIS) **GOOD MORNING, MICKEY!** 549036
(ESN) **GETTING FIT**—Exercise 571814
(FAM) **JAMES ROBISON**—Religion 300388
(MAX) **MOVIE**—Drama; 2 hrs. ★★★ 721123
"Hamlet." Nicol Williamson, Anthony Hopkins.
(NIK) **DANGER MOUSE**—Cartoon 135036
(USA) **FIRST BUSINESS** 760746

6:35 (TBS) **TOM AND JERRY; 90 min.** 2726340

6:40 (TMC) **MOVIE**—Drama; 1 hr., 35 min. ★★★ 98457494
"Courage of Lassie." Elizabeth Taylor.

7 AM (2) (3) **THIS MORNING (CC)**—Smith/Zahn; 2 hrs. 10098/24104
Scheduled: Saxophonist David Sanborn.
(4) (30) **TODAY (CC)**—Couric/Gumbel; 2 hrs. 38494/19098
Scheduled: Malcolm-Jamal Warner.
(5) **GOOD DAY NEW YORK; 2 hrs.** 78036
(7) (8) **GOOD MORNING AMERICA (CC)**—Gibson/Lunden; 2 hrs. 63104/61746
Scheduled: Country singer Billy Ray Cyrus. Also: a debate on AIDS.
(9) **INSPECTOR GADGET**—Cartoon 88384
(11) **G.I. JOE**—Cartoon 90272
(13) (49) **SESAME STREET (CC)**—Children; 60 min. 51543/59185
(20) **DUCKTALES (CC)**—Cartoon 14494
(21) **TO LIFE!**—Yoga 9914524
(25) **SIT AND BE FIT**—Exercise 68340
(31) **SUPERTIME**—In Japanese; 2 hrs. 53104
(41) **COCINA CRISCO** 98814
(47) **TELEMUNEQUITOS; 90 min.** 22678
(55) **HEADLINE NEWS** 88366
(61) **NINJA TURTLES (CC)**—Cartoon 256949
(A&E) **JACKIE ROBINSON (BW); 60 min.** 478388
(CNN) **NEWS**—Marshall/Harris
(DIS) **CARE BEARS (CC)**—Cartoon 262475
(ESN) **SPORTSCENTER** 294253
(FAM) **AUGIE DOGGIE**—Cartoon 621217
(LIF) **IT FIGURES**—Exercise 221271
(NIK) **YOGI BEAR**—Cartoon 865765
(TNT) **BUGS BUNNY**—Cartoon; 60 min. 949730
(USA) **CARTOON EXPRESS; 3 hrs.** 258456

7:05 (AMC) **MOVIE**—Drama (BW); 75 min. ★★ 53850456
"The Lady Consents." Ann Harding.

7:10 (SHO) **CASABLANCA: ROUND UP THE USUAL SUSPECTS** 97661017

Thursday

7:15AM
9:05AM

Program grid is on page 266

September 17, 1992

7:15 (21) A.M. WEATHER 37246949
7:25 (CSP) NEWS FROM MOSCOW 1138611
7:30 (9) CAMP CANDY—Cartoon 84611
(11) NINJA TURTLES (CC)—Cartoon 19307
(20) DENNIS THE MENACE—Cartoon 93901
(21) BARNEY & FRIENDS (CC) 30543
(25) BODY ELECTRIC—Exercise 87475
(41) HABLANDO 17949
(55) NEWSWORTHY—Magazine 82253
(61) BEETLEJUICE (CC)—Cartoon 235456
(CNN) BUSINESS DAY 484814
(DIS) ADVENTURES IN WONDERLAND (CC) —Children 241982
(ESN) SPORTSCENTER 213388
(FAM) FLINTSTONE KIDS—Cartoon 176302
(LIF) EVERYDAY WORKOUT—Exercise 271956
(NIK) HEATHCLIFF—Cartoon 844272
(SHO) OWL/TV—Children 486272
8 AM (9) JAMES BOND JR. (CC)—Cartoon 96982
(11) DUCKTALES (CC)—Cartoon 21678
(13) (49) BARNEY & FRIENDS (CC)—Children 43814/41456
(20) POPEYE—Cartoon 14920
(21) SESAME STREET (CC); 60 min. 681104
(25) HOMESTRETCH—Exercise 85456
(41) BUEN DIA NUEVA YORK 12920
(55) CHURCH SERVICE—Catholic; 60 min. 27562
(61) ALVIN AND THE CHIPMUNKS (CC) —Cartoon 357017
(A&E) NEW WILDERNESS 979307
(CNN) NEWS—Marshall/Harris; 60 min.
(CSP) VIEWER CALL-IN; 90 min. 240630
(DIS) GUMMI BEARS—Cartoon 363543
(ESN) SPORTSCENTER 335949
(FAM) INSPECTOR GADGET—Cartoon 140833
(HBO) BABAR—Cartoon 337307
(LIF) GROWING UP TOGETHER 153307
(MTV) DAY IN ROCK 7294659
(NIK) LOONEY TUNES—Cartoon 942253
(SHO) MOVIE—Drama; 1 hr., 40 min. ★★ 8645524
"Little Nikita." Sidney Poitier, River Phoenix.
(TNT) POPEYE—Cartoon; 60 min. 735119
8:05 (TBS) I DREAM OF JEANNIE—Comedy 2450456
8:10 (MTV) AWAKE ON THE WILD SIDE; 50 min. 54127833
8:30 (9) WIDGET—Cartoon 95253
(11) JETSONS—Cartoon 20949
(13) LAMB CHOP'S PLAY-ALONG (CC) 42185
(20) INSPECTOR GADGET—Cartoon 13291
(25) BARNEY & FRIENDS—Children 84727
(41) MUJER . . . CASOS DE LA VIDA REAL —Drama 11291
(47) TO BE ANNOUNCED
(49) MISTER ROGERS (CC)—Children 40727
(61) WOODY WOODPECKER—Cartoon 356388
(A&E) IN SEARCH OF . . . 978678
(AMC) MOVIE—Musical (BW); 70 min. ★★ 1300901
"Music is Magic." Alice Faye, Bebe Daniels.
(DIS) WELCOME TO POOH CORNER (CC) —Children 362814
(ESN) SPORTSCENTER 327920
(FAM) POPEYE—Cartoon 149104
(HBO) PINOCCHIO (CC)—Cartoon 336678
(LIF) YOUR BABY AND CHILD 152678
(MAX) MOVIE—Comedy; 90 min. ★★ 141098
"The Cheap Detective." Peter Falk.
(NIK) DENNIS THE MENACE (BW) 941524
(TMC) MOVIE—Drama (BW); 2 hrs., 5 min. ★★★ 59580456
"Mrs. Parkington." Walter Pidgeon.
8:35 (TBS) BEWITCHED—Comedy 1835123
8:45 (50) A.M. WEATHER 69165611
9 AM (2) CRISTINA—Discussion; 60 min. 76727
(3) MAURY POVICH; 60 min. 63253
Scheduled guests: Lorenzo Lamas and his wife, Kathleen Kinmont.
(4) JERRY SPRINGER; 60 min. 94123
Scheduled: Makeovers for women.
(5) I LOVE LUCY—Comedy (BW) 92494
(7) REGIS & KATHIE LEE; 60 min. 12543
Scheduled: Malcolm-Jamal Warner. (Live)
(8) PHIL DONAHUE (CC); 60 min. 10185
(9) TOM AND JERRY—Cartoon 19833
(11) HAPPY DAYS—Comedy 56271
(13) (49) SESAME STREET (CC)—Children; 60 min. 25889/98901
(20) CASPER—Cartoon 98253
(21) MUSICAL ENCOUNTER—Children 51475
(25) 3-2-1 CONTACT—Children 52497
(30) JOAN RIVERS; 60 min. 811017
Scheduled discussion topic: stereotypes involving blondes.
(31) (50) BODY ELECTRIC 31659/720814
(41) LO MEJOR DE CHESPIRITO—Comedia; 60 min. 50727
(47) MORRIS CERULLO—Religion 90036
(55) COMMERCIAL PROGRAMS; 60 min.
(61) FAMILY TIES (CC)—Comedy 330340
(A&E) MOVIE—Drama; 2 hrs. ★★★ 123291
"Destiny of a Spy." (Made for TV; 1969) Spy thriller about a retired Russian agent (Lorne Greene) involved in a plot to destroy a British counter-radar system. Rachel Roberts, Patrick Magee. Rolfe: James Donald.
(CNN) NEWS—Cain/Kelley; 90 min.
(DIS) UNDER THE UMBRELLA TREE 386494
(DSC) ASSIGNMENT—Arts; 60 min. 627366
(ESN) BASIC TRAINING WORKOUT 318272
(FAM) WALTONS—Drama; 60 min. 201678
(HBO) MOVIE (CC)—Drama; 1 hr., 50 min. ★★ 8086524
"Days of Thunder." Tom Cruise.
(LIF) GARRY SHANDLING—Comedy 136630
(MTV) JOHN NORRIS; 3 hrs., 30 min. 791746
(NIK) FLIPPER—Drama 965104
(TNN) VIDEOMORNING; 3 hrs. 516678
(TNT) PINK PANTHER; 60 min. 891036
9:05 (TBS) LITTLE HOUSE ON THE PRAIRIE —Drama; 60 min. 9788611

9:30 (5) I LOVE LUCY—Comedy (BW) 10388
(9) (61) PERFECT STRANGERS (CC)—Comedy 47104/337551
(11) HAPPY DAYS—Comedy 32272
(20) WEBSTER 32814
(25) READING RAINBOW—Children 66140
(31) CREATIVE LIVING 52630
(47) KENNETH COPELAND—Religion 22730
(50) ANOTHER PAGE—Reading 456727
(DIS) DUMBO'S CIRCUS—Children 246415
(ESN) BODYSHAPING—Exercise 170253
(LIF) DUET—Comedy 871291
(NIK) MAYA THE BEE—Cartoon 600765
10AM (2) (3) FAMILY FEUD CHALLENGE—Game; 60 min. 22833/26659
(4) LOVE CONNECTION 86543
(5) PEOPLE'S COURT 35833
(7) SALLY JESSY RAPHAEL; 60 min. 42611
Scheduled: Barbara Feldon and Georgia Engel.
(8) GERALDO—Discussion; 60 min. 40253
Scheduled discussion topic: love triangles involving homosexuality.
(9) INFATUATION—Game 73017
(11) VICKI!; 60 min. 38661
Scheduled topic: video dating.
(13) SHINING TIME STATION (CC) 10659
(20) HIGHWAY TO HEAVEN (CC)—Drama; 60 min. 99185
(25) SQUARE ONE TELEVISION 36253
(30) MONTEL WILLIAMS; 60 min. 21833
Scheduled topic: hermaphroditism. (Repeat)
(31) VICTORY GARDEN (CC) 87901
(41) NOSOTROS LOS GOMEZ 66727
(47) W.V. GRANT JR.—Religion 33475
(55) MOVIE—Mystery (BW); 90 min. ★★ 49369
"The Return of Mr. Moto." (British; 1965) The Oriental sleuth (Henry Silva) matches wits with oil saboteurs. Dargo: Martin Wyldeck. Maxine: Suzanne Lloyd. Westering: Terence Longdon.
(61) PERRY MASON (BW); 60 min. 224340
(AMC) MOVIE—Biography (BW); 85 min. ★★ 6828659
"The Iron Major." Pat O'Brien, Ruth Warrick.
(DIS) DONALD DUCK PRESENTS 530388
(DSC) BEST OF EUROPE—Travel 128746
(ESN) SPORTSCENTER 595494
(FAM) 700 CLUB—Religion; 60 min. 776366
(LIF) MOVIE—Drama; 2 hrs. ★★ 868727
"Kicks." (Made for TV; 1985) Murder and a showdown on Alcatraz proceed from an obsession for danger pursued by a millionaire (Anthony Geary) and his girl friend (Shelley Hack). Caleb: Tom Mason.
(MAX) MOVIE—Drama; 1 hr., 55 min. ★★★ 5641920
"Casey's Shadow." Walter Matthau.
(NIK) DAVID THE GNOME—Cartoon 126388
(SHO) MOVIE—Musical (BW); 1 hr., 50 min. ★★★ 2771920
"Broadway Melody of 1938." Robert Taylor.
(TNT) MAYBERRY R.F.D.—Comedy 909494
(USA) DIVORCE COURT—Drama 751098
10:05 (TBS) LITTLE HOUSE ON THE PRAIRIE—Drama; 90 min. 6427920
10:30 (4) CONCENTRATION—Game 56678
(5) PEOPLE'S COURT 98678
(9) THAT'S AMORE—Game 15017
(13) MISTER ROGERS (CC)—Children 62949
(25) CLUB CONNECT—Teenagers 97291
(31) FRUGAL GOURMET (CC) 20543
(41) ¡PAPA SOLTERO!—Comedia 56217
(47) SUCCESS N LIFE; 60 min. 264630
(CNN) LIVING IN THE 90's 501920
(DIS) MUSIC BOX—Children 382678
(DSC) GREAT CHEFS OF NEW ORLEANS 963746
(ESN) SPORTSCENTER 314456
(NIK) LITTLE KOALA—Cartoon 961388
(TNT) MAYBERRY R.F.D.—Comedy 744494
(USA) DIVORCE COURT—Drama 503388
10:35 (TMC) MOVIE—Drama; 1 hr., 35 min. ★ 61428746
"Intimate Encounters." Donna Mills.
10:45 (HBO) MOVIE (CC)—Comedy; 1 hr., 40 min. ★★ 95535036
"Vice Versa." Judge Reinhold, Fred Savage.
11AM (2) (3) PRICE IS RIGHT; 60 min. 19369/39123
(4) CLOSER LOOK (CC)—Faith Daniels 3123
(5) PERRY MASON (BW); 60 min. 77307
(7) HOME—Information; 90 min. 271920
Scheduled topic: women on welfare.
(8) REGIS & KATHIE LEE; 60 min. 60017
Scheduled: Malcolm-Jamal Warner.
(9) 9 BROADCAST PLAZA; 60 min. 38889
(11) JOAN RIVERS; 60 min. 95727
Scheduled discussion topic: stereotypes involving blondes.
(20) JEFFERSONS (CC)—Comedy 63123
(21) JOHN McLAUGHLIN'S ONE ON ONE—Interview 87727
(25) WELCOME TO MY STUDIO 43307
(30) CHURCH SERVICE—Catholic 72833
(31) HELLO AUSTRIA, HELLO VIENNA 76659
(41) LUZ Y SOMBRA—Novela; 60 min. 93369
(61) JENNY JONES; 60 min. 244104
Scheduled topic: when men marry for money.
(A&E) FUGITIVE—Drama; 60 min. 857746
(CNN) NEWS—Cain/Kelley
(DIS) WUZZLES (CC)—Cartoon 926036
(DSC) LOW CHOLESTEROL GOURMET 700104
(ESN) BODY BY JAKE—Exercise 151814
(FAM) HEART TO HEART 796036
(NIK) EUREEKA'S CASTLE; 60 min. 853920
(TNT) DAKTARI—Drama; 60 min. 627388
(USA) JUDGE (CC)—Drama 357036
11:30 (4) DOCTOR DEAN—Discussion 1524
Pregnancy in the workplace.
(20) COMMERCIAL PROGRAM
(21) EVENING AT POPS; 60 min. 704340
(25) DISTRICT 12 PRESENTS 44036
(30) CLOSER LOOK (CC)—Faith Daniels 73562
(31) SNEAK PREVIEWS 77388

47 JACK VAN IMPE—Religion 15369
50 THIS HONORABLE COURT 571475
55 TO BE ANNOUNCED
AMC MOVIE—Drama BW; 65 min. ★★ 6263017
"Seven Miles from Alcatraz." James Craig.
CNN CRIER & CO.—Discussion 330369
DIS MY LITTLE PONY TALES 927765
DSC PASQUALE'S KITCHEN EXPRESS —Cooking 701833
ESN GETTING FIT—Exercise 152543
FAM COMMERCIAL PROGRAMS; 60 min.
USA JUDGE (CC)—Drama 358765
11:35 TBS ANDY GRIFFITH—Comedy 2868630

AFTERNOON

Noon 2 3 8 NEWS
4 30 SANTA BARBARA—Serial; 60 min. 66543/55727
5 MAMA'S FAMILY—Comedy 72630
9 NEWS; 60 min.
11 GERALDO—Discussion; 60 min. 55123
Scheduled discussion topic: love triangles involving homosexuality.
13 LEARN TO READ 46901
20 KATE & ALLIE (CC)—Comedy 24307
25 G.E.D.—Instruction; 60 min. 26291
31 JOY OF PAINTING 44123
41 AL MEDIODIA; 60 min. 53765
47 CLUB TELEMUNDO; 60 min. 91253
49 WELCOME TO MY STUDIO 44543
50 PORTRAIT OF A FAMILY; 60 min. 479678
55 700 CLUB—Religion; 60 min. 35369
61 PEOPLE'S COURT 350104
A&E MRS. COLUMBO; 60 min. 687814
CNN NEWS—Collins/Battista; 60 min.
DIS CARE BEARS (CC)—Cartoon 366630
DSC HOMEWORKS 954098
ESN BODIES IN MOTION—Exercise 338036
LIF FRUGAL GOURMET—Jeff Smith 156494
MAX MOVIE—Drama BW; 2 hrs., 10 min. ★★★ 56538524
"Action in the North Atlantic." Humphrey Bogart, Raymond Massey, Alan Hale.
NIK ELEPHANT SHOW—Children 945340
SHO ROBERT KENNEDY AND HIS TIMES —Drama; 90 min. 919185
TNN COOKIN' U.S.A. 742036
TNT MOVIE—Mystery BW; 2 hrs. ★★★ 989630
"Murder at the Gallop." (British; 1963) Margaret Rutherford and Robert Morley make a delightful team in this Miss Marple whodunit set at a sinister country inn. Based on Agatha Christie's "After the Funeral." Miss Gilchrist: Flora Robson. Craddock: Charles Tingwell.
USA SUPERIOR COURT—Drama 587340
12:05 TBS PERRY MASON BW; 60 min. 8845562
12:30 2 3 YOUNG AND THE RESTLESS—Serial; 60 min. 628814/615340
5 FAMILY TIES (CC)—Comedy 14104
7 8 LOVING (CC)—Serial 22712/22794
13 G.E.D.—Instruction 65524
20 HOGAN FAMILY (CC)—Comedy 36630
21 COOKIN' CHEAP 81104
31 GREAT AMERICAN QUILT 63746
49 DINNER AT JULIA'S—Cooking 96494
61 THAT'S AMORE—Game 997217
DIS LUNCH BOX—Cartoon 941663
DSC EASY DOES IT 673611
ESN BODYSHAPING—Exercise 686119
FAM HEALTHY KIDS—Magazine 879833
Topics include vitamins; disciplining children.
HBO MOVIE (CC)—Fantasy; 1 hr., 35 min. ★★★ 2841949
"The Witches." Anjelica Huston, Mai Zetterling.
LIF TRACEY ULLMAN—Comedy 882307
MTV DAY IN ROCK 1591307
NIK TALES FROM THE WHOOP 671253
TMC MOVIE (CC)—Science Fiction; 2 hrs., 20 min. ★★★ 34217123
"Terminator 2: Judgment Day." Arnold Schwarzenegger, Edward Furlong.
TNN GOING OUR WAY—Travel 452901
USA SUPERIOR COURT—Drama 220543
12:40 MTV STEVE ISAACS; 3 hrs., 20 min. 44392833
1PM 4 30 DAYS OF OUR LIVES (CC)—Serial; 60 min. 75291/64475
5 ONE DAY AT A TIME—Comedy 71123
7 8 ALL MY CHILDREN—Serial; 60 min. 72217/72299
9 JENNY JONES—Discussion; 60 min. 46475
Scheduled topic: when men marry for money.
11 HIGHWAY TO HEAVEN (CC)—Drama; 60 min. 31543
13 BUONGIORNO ITALIA—Instruction 41017
20 MR. BELVEDERE (CC)—Comedy 13765
21 PIERRE FRANEY'S COOKING IN AMERICA 50307
25 TODAY'S LIFE CHOICES 67611
31 AMERICAN VACATIONS—Travel 18551
41 SONRISA DEL DIABLO; 60 min. 39185
47 PELICULA—Drama; 2 hrs. ★★ 14340
"Secrets of a Married Man." (Filmada para la TV; 1984) Un hombre de familia busca regularmente la compañía de prostitutas. William Shatner, Cybill Shepherd.
55 HEADLINE NEWS 38807
61 HUNTER—Crime Drama; 60 min. 442122
A&E ROCKFORD FILES (CC); 60 min. 696562
AMC MOVIE—Comedy BW; 90 min. ★★ 678291
"A Girl, a Guy and a Gob." Lucille Ball.
CNN SONYA LIVE; 60 min. 223630
DIS HERBIE, THE LOVE BUG—Comedy; 50 min. 5467185
DSC TRAVEL MAGAZINE 866494
ESN SURFER MAGAZINE 293524
FAM BONANZA—Western; 60 min. 874388
LIF SUPERMARKET SWEEP—Game 671712
NIK NOOZLES—Cartoon 864036
TNN MILLER & COMPANY; 60 min. 457456

(USA) MURDER, SHE WROTE (CC)—Mystery; 60 min. 225098

1:05 (TBS) MOVIE—Western; 2 hrs. ★★ 4024104
"Pony Express Rider." (1976) A sheep farmer's son (Stewart Petersen) joins those famed mail carriers while seeking the man he believes killed his father. Trevor: Henry Wilcoxon. Bovey: Buck Taylor. Rose: Maureen McCormick. Jed: Ken Curtis.

1:30 (2) (3) BOLD AND THE BEAUTIFUL (CC)—Serial 51611/88765
(5) SMALL WONDER (CC)—Comedy 13475
(13) DESTINOS: INTRODUCTION TO SPANISH 97123
(20) BEWITCHED—Comedy 35901
(21) GOURMET COOKING 80475
(25) ART OF ALEXANDER AND WARREN 13727
(31) COMMUNICATING WITH NANCY STERN 62017
(49) VICTORY GARDEN (CC) 95765
(55) NEWSWORTHY—Magazine 48833
(DSC) GREAT CHEFS OF SAN FRANCISCO 672982
(ESN) WATER SKIING; 60 min. 392901
The Masters Championships, taped May 24 at Callaway Gardens, Ga.
(LIF) SHOP 'TIL YOU DROP—Game 881678
(NIK) LITTL' BITS—Cartoon 670524
(SHO) CHAMPIONSHIP BOXING REPORT 8106098

1:55 (SHO) MOVIE (CC)—Drama; 2 hrs., 5 min. ★★★ 22545901
"The Doctor." PG-13; for details, see the Close-up on p. 170.

2 PM (2) (3) AS THE WORLD TURNS—Serial; 60 min. 92104/89630
(4) (30) ANOTHER WORLD—Serial; 60 min. 87272/91104
(5) WOODY WOODPECKER—Cartoon 8098
(7) (8) ONE LIFE TO LIVE—Serial; 60 min. 21630/29272
(9) MAGNUM, P.I.; 60 min. 74746
(11) FLINTSTONES—Cartoon 6036
(13) CHARLIE ROSE; 60 min. 11388
(20) SWANS CROSSING—Teenagers 90104
(21) WELCOME TO MY STUDIO 21098
(25) SEWING WITH NANCY 52982
(31) AMERICAN PLAYHOUSE (CC); 60 min. 88630
(41) TERESA—Novela; 60 min. 67456
(49) SENIORS SPEAK OUT; 60 min. 93730
(50) EQUAL JUSTICE UNDER THE LAW—Dramatization; 60 min. 982727
(55) MOVIE—Drama; 2 hrs. ★★★ 97475
"Lovey: A Circle of Children, Part Two." (1978) Jane Alexander stars in this TV-movie about the further experiences of a teacher of emotionally disturbed youngsters. Cal: Ronny Cox. Hannah: Kris McKeon. Brian: Jeff Lynas. Rufus: Gus Costley. Jamie: Drew Buettow.
(61) COMMERCIAL PROGRAM
(A&E) MOVIE—Comedy; 2 hrs. ★★★ 426630
"The Ladykillers." (British; 1955) Delightful farce with Katie Johnson as an old lady who gets mixed up with a gang of crooks. Alec Guinness, Peter Sellers, Cecil Parker, Herbert Lom. Police Superintendent: Jack Warner.
(CNN) NEWS—Waters/Attkisson; 60 min.
(DIS) ADVENTURES OF ROBIN HOODNIK—Cartoon; 45 min. 2963901
(DSC) LOW CHOLESTEROL GOURMET 544475
(FAM) FATHER KNOWS BEST (BW) 516727
(HBO) TALKING SEX . . . WITH YOUR KIDS 904833
(LIF) ATTITUDES—Magazine; 60 min. 398543
Included: Linda Gray, Theresa Saldana.
(NIK) HEATHCLIFF—Cartoon 542017
(TNN) BE A STAR—Talent Contest 113475
(TNT) HONDO—Western; 60 min. 900123
(USA) SALE OF THE CENTURY—Game 976185

2:30 (5) BEETLEJUICE (CC)—Cartoon 5017
(11) DENNIS THE MENACE—Cartoon 8217
(20) FLINTSTONES—Cartoon 28475
(21) JOY OF PAINTING 68017
(25) BARNEY & FRIENDS—Children 82611
(61) WIDGET—Cartoon 663920
(AMC) MOVIE—Adventure (BW); 2 hrs., 5 min. ★★★ 97432681
"The Big Sky." Kirk Douglas, Dewey Martin.
(DSC) PASQUALE'S KITCHEN EXPRESS—Cooking 274104
(ESN) WATER SPORTS 632104
Pro kneeboarding and skiboarding competition taped June 14 at Chicago.
(FAM) MY THREE SONS—Comedy (BW) 246456
(HBO) MOVIE (CC)—Drama; 2 hrs., 5 min. ★★★ 85737253
"Awakenings." Robin Williams.
(MAX) MOVIE—Drama; 1 hr., 50 min. ★★★ 3991901
"Elizabeth the Queen." Bette Davis.
(NIK) JEFF'S COLLIE—Drama (BW) 272746
(TNN) ON STAGE—Music 850494
Floyd Cramer is the guest.
(USA) WIN, LOSE OR DRAW—Game 613104

3 PM (2) (3) GUIDING LIGHT; 60 min. 3712/4098
(4) MAURY POVICH—Discussion; 60 min. 5340
Scheduled guests: Lorenzo Lamas and his wife, Kathleen Kinmont.
(5) MERRIE MELODIES (CC)—Cartoon 2843
(7) (8) GENERAL HOSPITAL—Serial; 60 min. 90681/90663
(9) HAWAII FIVE-O; 60 min. 57369
(11) (20) CHIP 'N DALE (CC) 5543/79611
(13) LAMB CHOP'S PLAY-ALONG (CC) 6807
(21) WELCOME TO MY STUDIO 33833
(25) CLUB CONNECT—Teenagers 71017
(30) MATLOCK (CC)—Drama; 60 min. 84678
(31) BARNEY & FRIENDS (CC) 12475
(41) CUANDO LLEGA EL AMOR; 60 min. 73307
(47) MARIA LARIA—Discusión; 60 min. 19185

(49) **SHINING TIME STATION (CC)** 8659
(50) **MARKETING; 60 min.** 575291
(61) **JAMES BOND JR. (CC)—Cartoon** 945036
(CNN) **NEWS—Sesno/Bowker; 60 min.**
(DIS) **UNDER THE UMBRELLA TREE** 749814
(DSC) **HOMEWORKS** 523982
(ESN) **BLACK COLLEGE SPORTS TODAY** 981982
(FAM) **SCARECROW AND MRS. KING —Adventure; 60 min.** 768253
(LIF) **THIRTYSOMETHING (CC) —Comedy-Drama; 60 min.** 771727
(NIK) **FLIPPER—Drama** 521524
(TMC) **MOVIE—Comedy-Drama; 1 hr., 50 min.** ★★★ 3696765
"Diner." Steve Guttenberg, Daniel Stern.
(TNN) **COOKIN' U.S.A.** 192982
(TNT) **MOVIE—Western; 90 min.** ★★ 405388
"The Gun That Won the West." (1955) Two scouts (Dennis Morgan, Richard Denning) use Springfields to protect the Army from the Sioux Indians. Paula Raymond.
(USA) **HOLLYWOOD SQUARES—Game** 988920

3:05 (TBS) **TOM AND JERRY—Cartoon** 2826524

3:30 (5) **TOM & JERRY KIDS (CC)—Cartoon** 1302
(11) (20) **TALE SPIN (CC)—Cartoon** 5272/23920
(13) **SESAME STREET (CC); 60 min.** 180104
(21) (49) **READING RAINBOW (CC)** 63562/5678
(25) **SQUARE ONE TELEVISION** 94456
(31) **CLUB CONNECT—Teenagers** 42104
(61) **MERRIE MELODIES (CC)** 675765
(DIS) **GUMMI BEARS—Cartoon** 462253
(DSC) **EASY DOES IT** 286949
(ESN) **NFL YEARBOOK** 644949
A review of the 1991 Minnesota Vikings.
(NIK) **LOONEY TUNES—Cartoon** 277291
(TNN) **TOP CARD—Game** 822611
(USA) **SCRABBLE—Game** 625949

3:35 (TBS) **FLINTSTONES—Cartoon** 4708746

4 PM (2) **INSIDE EDITION (CC)** 758
Scheduled: A report on trestle jumping, during which thrillseekers dive from railroad trestles into the Carlsbad (Cal.) Lagoon.
(3) **OPRAH WINFREY (CC); 60 min.** 6833
Scheduled topic: corporal punishment.
(4) **PHIL DONAHUE (CC); 60 min.** 4475
(5) **TINY TOONS (CC)—Cartoon** 6369
(7) (8) **AFTERSCHOOL SPECIAL (CC); 60 min.** 25746/23388
Return: Oprah Winfrey hosts the 21st-season opener, in which teens, celebrities and experts discuss "Surviving a Breakup." Included: a teen who turned her bedroom into a "shrine" to an ex-boyfriend; "heartbreak" stories from Malcolm-Jamal Warner and John Stamos; a psychologist who talks about the symptoms of lovesickness and how to recover from it.
(9) **HUNTER—Crime Drama; 60 min.** 69104
Hunter (Fred Dryer) knows—but can't prove—who is behind the attempted murder of a millionaire and the apparent suicide of his wife following her acquittal of the murder attempt. Cynthia: Dorian Lopinto.
(11) (20) **DARKWING DUCK (CC)** 4307/19727
(21) (31) **CARMEN SANDIEGO (CC)—Children** 59369/21611
(25) **3-2-1 CONTACT—Children** 96861
(30) **GOLDEN GIRLS (CC)—Comedy** 34185
(41) **CRISTINA—Discusión; 60 min.** 52814
(47) **PRINCESA—Novela; 60 min.** 21920
(49) **BARNEY & FRIENDS (CC)—Children** 4185
(50) **G.E.D.—Instruction** 849388
(55) **HIGHWAY TO HEAVEN (CC)—Drama; 60 min.** 67746
(61) **TOM & JERRY KIDS (CC)—Cartoon** 654272
(A&E) **FUGITIVE—Drama; 60 min.** 786524
(CNN) **EARLYPRIME—Newsmagazine** 619388
(DIS) **DONALD DUCK PRESENTS** 481388
(DSC) **MOTHER NATURE** 265456
(ESN) **GWF WRESTLING; 60 min.** 175494
(FAM) **ARCHIE AND FRIENDS—Cartoon** 260036
(LIF) **MOVIE—Comedy-Drama; 2 hrs.** ★ 502524
"Bates Motel." (Made for TV; 1987) This unconventional sequel to the three "Psycho" thrillers casts Bud Cort as a good-hearted naif who inherits Norman Bates' roadside inn and moves into the spooky house on the hill. Lori Petty, Moses Gunn. Tom: Gregg Henry.
(MTV) **HANGIN' WITH MTV; 60 min.** 778630
(NIK) **UNDERDOG—Cartoon** 263098
(SHO) **OWL/TV—Children** 611746
A visit with a 13-year-old boy who raises rabbits; a trip to the Suncoast Seabird Sanctuary, where a pelican is fitted with an artificial bill.
(TNN) **CLUB DANCE; 60 min.** 563456
(USA) **$25,000 PYRAMID—Game** 604456

4:05 (TBS) **JETSONS—Cartoon** 2221562

4:30 (2) **HARD COPY—Newsmagazine** 982
(5) **BATMAN (CC)—Cartoon** 5253
(11) (20) **GOOF TROOP (CC)** 3291/32681
(13) **READING RAINBOW (CC)—Children** 2727
Gilda Radner narrates the story of "The Tortoise and the Hare." Also: LeVar Burton tackles a Marine Corps obstacle course.
(21) **BARNEY & FRIENDS (CC)** 48253
(25) **READING RAINBOW—Children** 96825
(30) **TAXI—Comedy** 30369
(31) **VIDEO MUSIC BOX; 60 min.** 142659
(49) **SESAME STREET (CC); 60 min.** 45630
(50) **CARMEN SANDIEGO (CC)** 838272
(61) **TINY TOONS (CC)—Cartoon** 650456
(CNN) **INSIDE POLITICS** 608272
(DIS) **JUMP, RATTLE AND ROLL** 470272
(DSC) **WILDLIFE CHRONICLES** 254340
(FAM) **SUPER MARIO BROS.—Children** 259920
(HBO) **ADVENTURES OF TINTIN (CC)** 621098
Part 1 of two. Tintin and his companions discover stowaways on their voyage.
(MAX) **MOVIE—Comedy; 1 hr., 40 min.** ★★★ 5904475
"Soapdish." Sally Field, Kevin Kline.
(NIK) **YOGI BEAR—Cartoon** 252982

The Real West:
"Buffalo Bill" Cody.

Afterschool Special:
Winfrey, Melissa Peters.

Homefront:
Harry O'Reilly.

THURSDAY GUIDELINES

☐ "I know all of you believe in your heart and soul that your breakup story is the single most devastating event to occur on this planet," says Oprah Winfrey, host of the 21st-season opener of the **Afterschool Special.** The hour is an interesting departure from the series' traditional dramas and features teens, celebrities and experts discussing how to survive a romantic breakup. Among those sharing their stories of heartbreak: Hammer, Jack Wagner, John Stamos and Grammy-winning singer Jody Watley. —4 PM 7 8

☐ **The Cosby Show** abdicates its Thursday-night reign with this repeat of the series' last episode, an hourlong show revolving around Theo's college graduation. —8 PM 4 30

☐ **The Real West:** "The Gambler" himself—Kenny Rogers—is the host of a new documentary series that explores the myths and legends of the Old West as well as the grim realities of life during that era. The series begins with an episode about William F. Cody (better known as "Buffalo Bill"). —8 PM A&E

☐ **Room for Two** wheels into its second season with Edie and Warren ("Mr. New York") Bishop going out for a romantic evening—at a New Jersey roller rink. —8:30 PM 7 8

☐ **Cheers** replays this past season's riotous hourlong finale, which culminates with Woody and Kelly's wedding. Their path to the altar is fraught with obstacles like dead people, drunks and dumbwaiters. —9 PM 4 30

☐ **Homefront** opens its second season with an affecting portrait of River Run in 1946: a *Look* magazine photographer is in town to shoot a photo essay and residents strike a pose. Meanwhile, Hank has moved to Chicago and his sister Linda wants his old job at the plant. —9 PM 7 8

☐ **Night Court** adjourns after nine seasons with this hourlong series finale from May, in which Harry weighs several career opportunities (including a chance to tour with Mel Torme), lecherous Dan has a change of heart and Bull is visited by aliens. —10 PM 4 30

☐ **PrimeTime Live** opens its fourth season with a revealing hour that features a Diane Sawyer report on welfare fraud, originally scheduled for June. According to segment producer Elena Mannes, there is "a common feeling that there are a lot of cheaters in the system." —10 PM 7 8

Thursday Evening

	6:00	6:30	7:00	7:30	Prime Time 8:00	8:30
2	News	CBS News	You Bet Your Life	Entmt. Tonight	Top Cops	
3	News	CBS News	Inside Edition	Entmt. Tonight	Top Cops	
4	News	NBC News	Cops	Love Connection	Cosby	
5	Golden Girls	Night Court	News	Current Affair	Simpsons	Martin
7	News	ABC News	Jeopardy!	Wheel of Fortune	Delta	Room for Two
8	News	ABC News	Jeopardy!	Wheel of Fortune	Delta	Room for Two
9	Cosby	Who's the Boss?	Married...	Baseball: Cardinals at Mets		
11	Full House	Wonder Years	Different World	Murphy Brown	**Movie:** *The Trip to Bountiful*	
13	N.J. News	Business Report	MacNeil, Lehrer		Adam Smith	My Other Self
20	Cosby	Cosby	Who's the Boss?	M*A*S*H	**Movie:** *The First Deadly Sin*	
21	MacNeil, Lehrer		Inside Money	Ciao Italia	Yankee Workshop	This Old House
25	Focus on Europe	Looking East	Antenne 2		Asia Now (8:05)	Japanese (8:35)
30	News	NBC News	Current Affair	Hard Copy	Cosby	
31	Caramella	Check-Up		News from Italy	Amer. Experience	
41	Noticias	Noticiero	Baila conmigo		Festival nacional OTI	
47	Noticiero	Noticiero	Marielena		Mundo de fieras	
49	Wild America	Business Report	MacNeil, Lehrer		Hawaiian Legacy	
50	N.J. News	Business Report	N.J. News	N.J. Tonight	Pat Scanlon's Sportsworld	
55	Jeopardy!	Wheel of Fortune	Oprah Winfrey		**Movie:** *The Believers*	
61	Full House	Love Connection	Star Trek: The Next Generation		Simpsons	Martin
			CABLE-TV CHANNELS			
A&E	Rockford Files		New Wilderness	In Search of . . .	Real West	
CNN	News		Moneyline	Crossfire	News	
DSC	Beyond 2000		Travel & Adventure	Travel & Adventure	Carriers	G.I. Diary
ESN	Sr. PGA Tour	Up Close	SportsCenter	College Football: Pitt at Rutgers (7:45)		
FAM	Rin Tin Tin K-9	New Zorro	Life Goes On		Young Riders	
LTF	Supermarket	Shop 'til Drop	China Beach		L.A. Law	
MSG	Off the air		Anglers in Action (7:05)	Boxing: Bouts Telecast from New York City		
MTV	Hangin' (5:30)		Half Hour Comedy	Singles Premiere Party		Duff
NIK	...Would You Do?	Wild & Crazy	Looney Tunes	Bullwinkle	Mary Tyler Moore Marathon	
TBS	3's Co. (6:05)	Andy (6:35)	Hillbillies (7:05)	Baseball: Braves at Reds		
TNN	VideoPM (5:00)			Be a Star	Crook and Chase	
TNT	Bugs Bunny				Centennial	
USA	MacGyver		Quantum Leap		Murder, She Wrote	
			PREMIUM CHANNELS			
AMC	**Movie** (5:00)		**Movie:** *The Master Race*			
BRV	Off the air				South Bank	
DIS	**Movie:** *The Ugly Dachshund*			Pluto and His Friends (7:35)	**Movie:** *The Horse in the Gray Flannel Suit*	
HBO	**Movie:** *Doc Hollywood* (5:00)		**Movie:** *Days of Thunder*			
MAX	**Movie** (4:30)	**Movie:** *The Bad News Bears Go to Japan*			**Movie:** *The Commitments*	
SC	Pennant Chase	Belmont	Army Football	Michigan Replay	Penn State Football	Mack Brown
SCA	10th Frame	Sports Check	Horse Racing	Spruce Meadows	World Cup Soccer	
SHO	**Movie:** *Little Nikita*				**Movie:** *The First Power*	
TMC	**Movie** (5:00)	**Movie:** *Crash and Burn*			**Movie:** *Return to the Blue Lagoon*	

	9:00	9:30	10:00	10:30	11:00	11:30
2	Street Stories		Middle Ages		News	Stalkings (11:35)
3	Street Stories		Middle Ages		News	Arsenio Hall
4	Cheers		Night Court		News	Tonight (11:35)
5	The Heights		News		M*A*S*H	Studs
7	Homefront		PrimeTime Live		News	Nightline
8	Homefront		PrimeTime Live		News	Nightline
9	Baseball (Cont.)			News	Whoopi Goldberg	Arsenio Hall
11	**Movie** (Cont.)		News		Cheers	Honeymooners
13	Mystery!					Charlie Rose
20	**Movie** (Cont.)		WKRP	Comm. Prog.	Family Feud	Infatuation
21	Hannay	Horkheimer (9:50)	Mystery!			
25	Korean News	Korean Programming		Roman Dacia TV	Poitel News	Thinking Allowed
30	Cheers		Night Court		News	Tonight (11:35)
31	Amer. Experience (Cont.)		Landmarks & Legends	News City	Korean Programming	
41	Festival nacional OTI (Cont.)				Noticias	Noticiero
47	**Pelicula:** *Ratas de la ciudad*				Noticiero	**Pelicula**
49	Mystery!					Hometime
50	State of the Arts	Yankee Workshop	N.J. News	Europe	On the Record	Over Doing It!
55	**Movie** (Cont.)		**Movie:** *Garbo Talks*			
61	The Heights		News	Star Search	Night Court	Love Connection

CABLE-TV CHANNELS

A&E	Wildlife Mysteries		Brute Force		Evening at the Improv	
CNN	Larry King Live		News		Sports	Moneyline
DSC	Beyond 2000		Coast to Coast		Natural World	
ESN	College Football (Cont.)				Baseball Tonight	SportsCenter
FAM	Father Dowling Mysteries		700 Club		Scarecrow and Mrs. King	
LIF	**Movie:** *Killer Instinct*				Thirtysomething	
MSG	Boxing (Cont.)			Motor Sports	Sportsdesk; This Week in NASCAR (11:15)	
MTV	Duff (Cont.)		Real World	House of Style	Duff	Half Hour Comedy
NIK	Mary Tyler Moore Marathon (Cont.)					
TBS	Baseball (Cont.)			**Movie:** *Flash Gordon*		
TNN	Nashville Now			Laff TV	Crook and Chase	
TNT	Centennial (Cont.)		**Movie:** *The Long, Long Trailer*			
USA	**Movie:** *Ernest Goes to Camp*				MacGyver	

PREMIUM CHANNELS

AMC	**Movie:** *Man Hunt*				**Movie:** *A High Wind in Jamaica*	
BRV	**Movie:** *Mr. Hulot's Holiday*			Lincoln Center Chamber Music Society		**Movie:** *Doctor in the House*
DIS	**Movie** (Cont.)		Ray Charles: 50 Years in Music		**Movie:** *Romancing the Stone*	
HBO	**Movie:** *Cover Up*			Def Comedy Jam	Inside the NFL	
MAX	**Movie** (Cont.)		**Movie:** *Deadly Bet*			**Movie**
SC	Paul Pasqualoni: Football		Baseball Time Capsule		Belmont	Army Football
SCA	World Cup Soccer (Cont.)		Lou Holtz	Powerboat Racing		World Cup Soccer
SHO	**Movie** (Cont.)	Boxing Report (9:40)	**Movie:** *The Doctor*			
TMC	**Movie** (Cont.)		**Movie:** *Terminator 2: Judgment Day*			

(SHO) **MOVIE—Drama; 90 min.** ★★★ 933765
"Dusty." Noel Trevarthen, Bill Kerr.
(TNT) **MOVIE—Western; 90 min.** ★★ 141543
"Battle of Rogue River." (1954) It's cavalry vs. Indians again in this George Montgomery Northwestern. Wyatt: Richard Denning. Brett: Martha Hyer. Hillman: John Crawford.
(USA) **PRESS YOUR LUCK—Game** 693340
4:35 (TBS) **BRADY BUNCH—Comedy** 7612274
5 PM (2) (4) (7) **NEWS; 60 min.**
(3) (8) **NEWS**
(5) **MONTEL WILLIAMS; 60 min.** 1185
Scheduled topic: hermaphroditism. (Repeat)
(9) **STAR SEARCH—Talent Contest** 5920
(11) **SAVED BY THE BELL (CC)** 7388
Zack's love for Stacey is put to the test by the return of her boyfriend (Benjamin King) from college back East. Stacey: Leah Remini.
(13) **CARMEN SANDIEGO (CC)—Children** 5562
(20) **SAVED BY THE BELL (CC)** 81456
Zack opposes Jessie (Elizabeth Berkley) for the student-body presidency after learning that a week in Washington is a surprise prize. Belding: Dennis Haskins.
(21) **SESAME STREET (CC); 60 min.** 24185
(25) **FRENCH MIX—Music** 76562
(30) **MARRIED . . . WITH CHILDREN (CC)—Comedy** 20494
(41) **NOTICIAS Y MAS; 60 min.** 7765
(47) **OCURRIO ASI—Magazine; 60 min.** 9727
(50) **ART OF ALEXANDER AND WARREN** 102369
(55) **HEADLINE NEWS** 3562
(61) **BATMAN (CC)—Cartoon** 917253
(A&E) **CITY OF ANGELS; 60 min.** 532630
(AMC) **MOVIE—Adventure; 1 hr., 45 min.** ★★★ 9753340
"A High Wind in Jamaica." Anthony Quinn.
(CNN) **EARLYPRIME—Newsmagazine** 972369
(DIS) **KIDS INCORPORATED** 751659
Ryan plans to criticize the school food.
(DSC) **NATURE OF THINGS; 60 min.** 547562
(ESN) **TRUCK COMPETITION** 993727
An USHRA Monster Challenge event taped Jan. 31 at Albany, N.Y.
(FAM) **POPEYE—Cartoon** 530307
(HBO) **MOVIE (CC)—Comedy; 1 hr., 45 min.** ★★ 9768272
"Doc Hollywood." Michael J. Fox, Julie Warner.
(MTV) **REAL WORLD** 538949
(NIK) **ARCADE—Game** 533369
(TMC) **MOVIE—Comedy; 90 min.** ★★ 217185
"The Pope Must Die(t)." Robbie Coltrane.
(TNN) **VIDEOPM; 2 hrs., 30 min.** 351494
(USA) **CARTOON EXPRESS; 60 min.** 979272
5:05 (TBS) **HAPPY DAYS—Comedy** 5822291

Great Moments in Growing Up!

The WONDER YEARS

11

Five Nights a Week! 6:30pm WPIX

5:30 (3) (8) **NEWS**
(9) **THAT'S AMORE—Game** 9475
(11) **CHARLES IN CHARGE (CC)** 4543
Charles tries to impress a wealthy coed (Eva La Rue) with an expensive dinner, but when he can't pay the bill she loses interest. Charles: Scott Baio. Buddy: Willie Aames.
(13) **TO THE CONTRARY—Discussion** 6307
(20) **SAVED BY THE BELL (CC)** 22291
A jealous Zack devises a sneaky plan to get rival Slater to move to Hawaii. Zack: Mark-Paul Gosselaar. Slater: Mario Lopez.
(25) **CLUB CONNECT—Teenagers** 93727
(30) **CHEERS (CC)—Comedy** 54949
(31) **NEWS CITY—Report** 41475
(49) **CARMEN SANDIEGO (CC)—Children** 4949
(50) **PIERRE FRANEY'S COOKING IN AMERICA** 829524
(55) **ODD COUPLE—Comedy** 7017
Oscar's rejoicing over his ex-wife's engagement and an end to alimony; Felix wants to stop the marriage. Blanche: Brett Somers. Oscar: Jack Klugman. Felix: Tony Randall.
(61) **FULL HOUSE (CC)—Comedy** 674036
Stephanie, who feels that D.J. and Michelle are getting all the attention at home, decides to marry her friend Harry (Nathan Nishiguchi).
(CNN) **SHOWBIZ TODAY—Show/Sydney** 699524
(DIS) **MICKEY MOUSE CLUB (CC)** 461524
A club member visits a fashion model.
(ESN) **THOROUGHBRED DIGEST** 636920
(FAM) **INSPECTOR GADGET—Cartoon** 240272
(MTV) **HANGIN' WITH MTV; 90 min.** 495562
(NIK) **HEY DUDE—Children** 276562
Jake confronts a bully.
5:35 (TBS) **HAPPY DAYS—Comedy** 4691104

EVENING

6PM (2) (3) (4) (7) (8) (30) **NEWS**
(5) **GOLDEN GIRLS (CC)—Comedy** 6746
Two detectives (Joseph Campanella, George Clooney) move in with the girls to stake out their neighbors, who deal in stolen gems. Beatrice Arthur, Estelle Getty.
(9) (20) **COSBY SHOW (CC)** 6388/29104
Ninety-eight-year-old Aunt Gramtee (Minnie Gentry) teaches the family a bit about history, and Olivia a lesson about skipping church. Gospel singer Mavis Staples performs.
(11) **FULL HOUSE (CC)—Comedy** 1456
Joey and Danny set out to make amends for a prank played on their fraternity 10 years ago, but instead they're shamed even more. Waiter: Peter Isacksen. Sergeant: Rif Hutton.
(13) (50) **NEW JERSEY NEWS** 6920/859765
(21) **MacNEIL, LEHRER (CC); 60 min.** 99123
(25) **FOCUS ON EUROPE** 83340
(31) **CARAMELLA—In Italian** 48388
(41) **NOTICIAS**
(47) **NOTICIERO—Montalban/Ramos** 4388
(49) **WILD AMERICA (CC)—Wildlife** 4562
(55) **JEOPARDY! (CC)—Game** 7630
(61) **FULL HOUSE (CC)—Comedy** 671949
A client (Jeannie Wilson) makes Jesse (John Stamos) the model for a cologne ad, but he thinks it stinks when she demands too much of his bare essence on-screen. Mr. Malatesta: James Hampton. Rebecca: Lori Loughlin.
(A&E) **ROCKFORD FILES (CC); 60 min.** 683098
(CNN) **NEWS—Sesno/Crier; 60 min.**
(CSP) **NEWS FROM MOSCOW** 16678
(DIS) **MOVIE (CC)—Comedy; 1 hr., 35 min.** ★★ 9729562
"The Ugly Dachshund." Dean Jones.
(DSC) **BEYOND 2000; 60 min.** 681630
(ESN) **INSIDE THE SENIOR PGA TOUR** 633833
(FAM) **RIN TIN TIN K-9 COP (CC)** 247185
(LIF) **SUPERMARKET SWEEP—Game** 250659
(NIK) **WHAT WOULD YOU DO?—Game** 273475
(SC) **PENNANT CHASE—Baseball** 890825
(SCA) **10th FRAME—Bowling** 8848765
(SHO) **MOVIE—Drama; 1 hr., 40 min.** ★★ 4895920
"Little Nikita." Sidney Poitier, River Phoenix.
(TNT) **BUGS BUNNY—Cartoon; 2 hrs.** 216036
(USA) **MacGYVER—Adventure; 60 min.** 238562
6:05 (TBS) **THREE'S COMPANY—Comedy** 3280122
6:30 (2) (3) **CBS NEWS (CC)—Dan Rather** 727/253

(4) (30) **NBC NEWS (CC)—Tom Brokaw** 123/35814

(5) **NIGHT COURT—Comedy** 7098
Harry helps Mac market "Mac Snacks," whose slogan, "good to the last gasp," seems all too fitting for a potential buyer (Cliff Emmich); Dan cozies up to Harry's new secretary (Gail Edwards); Christine gets a visit.

(7) (8) **ABC NEWS (CC)—Peter Jennings** 5494/3036

(9) **WHO'S THE BOSS? (CC)—Comedy** 3140
Samantha devotes herself to ballet after her instructor says she has the makings of a prima ballerina. Sergei: George Grant.

(11) **WONDER YEARS (CC)** 5036
Kevin (Fred Savage) is devastated when he discovers that a shopping mall is replacing his childhood paradise, Harper's Woods.

(13) (49) (50) **NIGHTLY BUSINESS REPORT** 7272/5814/840017
Guest: business columnist Carol Kleiman.

(20) **COSBY SHOW (CC)—Comedy** 10456
Theo's laundry reveals his living arrangements with Justine (Michelle Thomas); Denise reveals her latest true calling. Malcolm-Jamal Warner.

(25) **LOOKING EAST—Newsmagazine** 46320

(31) **CHECK-UP—In Italian; 60 min.** 835938

(41) **NOTICIERO UNIVISION** 3678

(47) **NOTICIERO TELEMUNDO/CNN** 8340

(55) **WHEEL OF FORTUNE (CC)—Game** 8982

(61) **LOVE CONNECTION** 655901

(CSP) **VIEWER CALL-IN; 90 min.** 557307

(ESN) **UP CLOSE—Discussion** 624185

(FAM) **NEW ZORRO (CC)—Adventure** 261765

(LIF) **SHOP 'TIL YOU DROP—Game** 234611

(MAX) **MOVIE—Comedy; 1 hr., 35 min.** ★★ 8270833
"The Bad News Bears Go to Japan."

(NIK) **WILD & CRAZY KIDS—Sports** 264727

(SC) **HORSE RACING FROM BELMONT** 195217

(SCA) **SPORTS CHECK—Discussion** 8839017

abc FALL PREMIERES

This time she's on her own.

She's got a whole new life.
A whole new dream.
And a brand new hairdo!

Delta Burke stars in Delta

NEW SERIES PREMIERE

8:00

TMC **MOVIE—Science Fiction; 85 min.** ★★ 7984104
"Crash and Burn." Paul Ganus, Megan Ward.

6:35 TBS **ANDY GRIFFITH—Comedy** BW 6830938

7PM 2 **YOU BET YOUR LIFE—Game** 4123

3 **INSIDE EDITION—Newsmagazine** 8949

4 **COPS (CC)** 9291
[Ch. 4 is advising viewer discretion.]

5 **NEWS**

7 8 **JEOPARDY! (CC)—Game** 7982/5524

9 **MARRIED . . . WITH CHILDREN (CC)** 2456
Buck (voice of Cheech Marin) meets a female who takes his food and maybe his place in the Bundy house. B.B. King sings "Buck's Lament."

11 **DIFFERENT WORLD (CC)—Comedy** 7524
Whitley is Little Miss Lonely when she thinks everyone's forgotten her 21st birthday. Wendy: Charlayne Woodard. Toni: Mary Testa. Julian: Dominic Hoffman. Whitley: Jasmine Guy.

13 49 **MacNEIL, LEHRER (CC); 60 min.** 36388/27630

20 **WHO'S THE BOSS? (CC)—Comedy** 94920
A census taker's questions trigger an account of Tony and Angela's relationship, as told in flashbacks from past shows, including a clip of Frank Sinatra's cameo. Tony Danza.

21 **INSIDE MONEY** 25814

25 **ANTENNE 2; 60 min.** 44524

30 **CURRENT AFFAIR (CC)** 51730

41 **BAILA CONMIGO—Novela; 60 min.** 94388

47 **MARIELENA—Novela; 60 min.** 45098

50 **NEW JERSEY NEWS** 115833

55 **OPRAH WINFREY (CC); 60 min.** 92920
Scheduled topic: corporal punishment.

61 **STAR TREK: THE NEXT GENERATION (CC)—Science Fiction; 60 min.** 825833
Picard's old foe Q (John de Lancie) transforms the captain and crew into Robin Hood and his Merry Men—and Picard's old flame Vash (Jennifer Hetrick) into Maid Marian in distress. Sir Guy: Clive Revill. Servant: Joi Staton.

A&E **NEW WILDERNESS** 540659

SEASON PREMIERE
8:30

One mother. One daughter.
And laughs you can relate to!

Linda Lavin in

Room for Two

"The smartest sitcom since 'Murphy Brown'"
--US Magazine

abc 7 8

(AMC) **MOVIE—Drama** (BW); **1 hr., 40 min.** ★★★ 6846340
"The Master Race." George Coulouris.
(CNN) **MONEYLINE—Lou Dobbs** 985833
(DSC) **TRAVEL & ADVENTURE** 548291
Featured: sights in the Bahamas.
(ESN) **SPORTSCENTER; 45 min.** 6040185
(FAM) **LIFE GOES ON (CC); 60 min.** 499611
(HBO) **MOVIE (CC)—Drama; 1 hr., 50 min.** ★★ 6862388
"Days of Thunder." Tom Cruise.
(LIF) **CHINA BEACH (CC); 60 min.** 402185
(MSG) **SPORTSDESK** 1927982
(MTV) **HALF HOUR COMEDY HOUR** 518185
(NIK) **LOONEY TUNES—Cartoon** 546833
(SC) **ARMY FOOTBALL HIGHLIGHTS** 382543
(SCA) **INSIDE HORSE RACING** 6203833
(USA) **QUANTUM LEAP (CC); 60 min.** 429271
7:05 (MSG) **ANGLERS IN ACTION—Fishing** 70906456
(TBS) **BEVERLY HILLBILLIES (CC)—Comedy** (BW) 51498814
7:30 (2) (3) **ENTERTAINMENT TONIGHT (CC)—Magazine** 611765
Scheduled: Bob Newhart ("Bob").

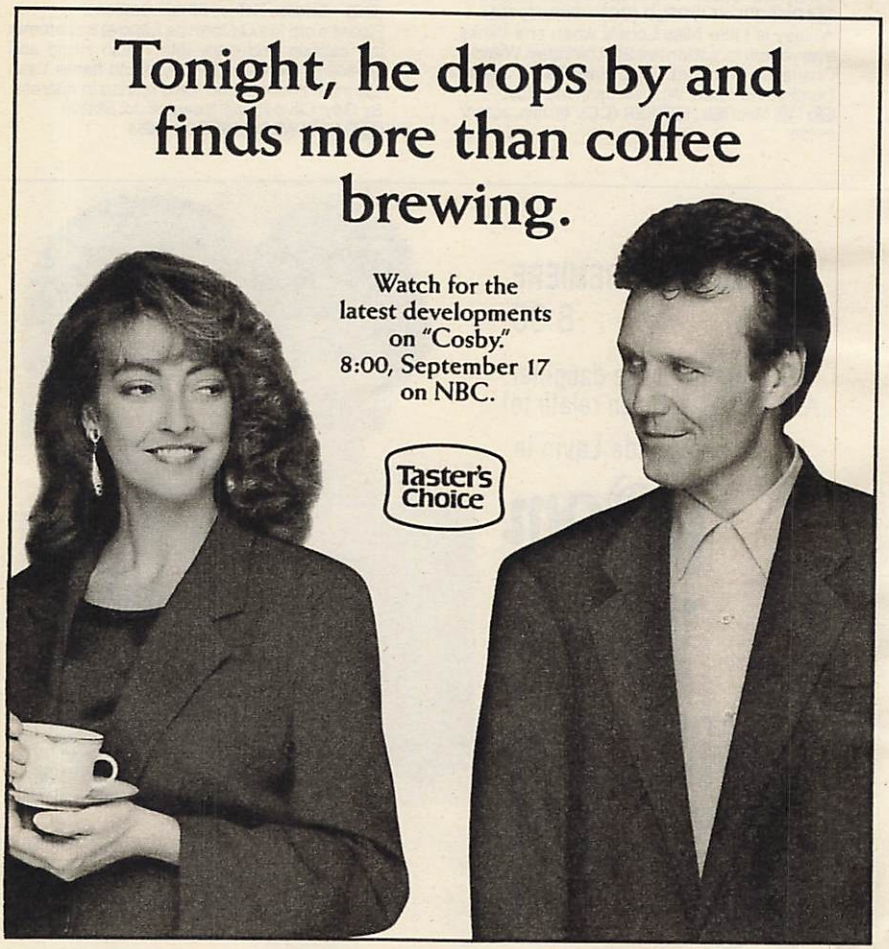

60 WAR PLANES CARDS 99¢

NOTHING ELSE TO BUY!

PLUS YOUR FREE GIFT
see details on back

WP/TG

60 WAR PLANES CARDS 99¢

NOTHING ELSE TO BUY!

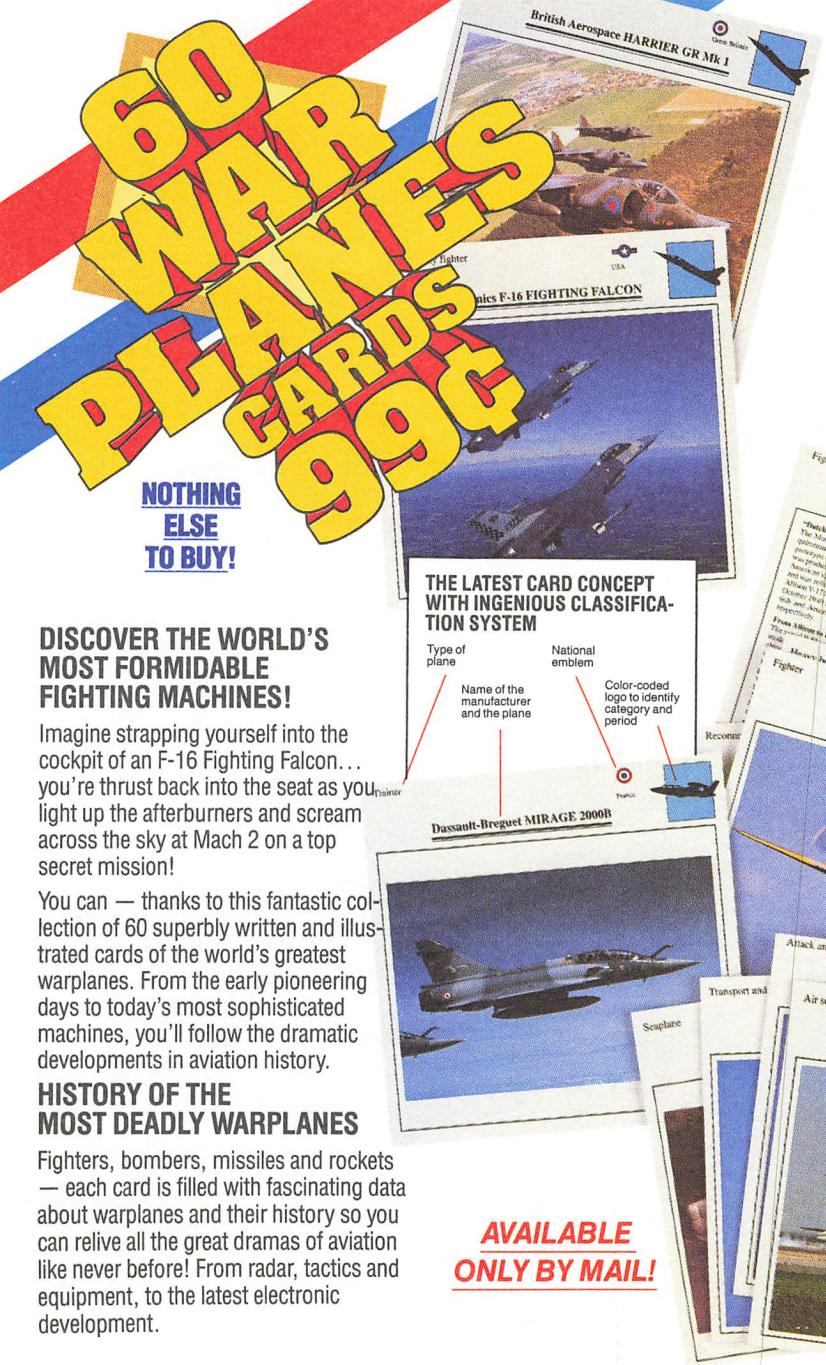

DISCOVER THE WORLD'S MOST FORMIDABLE FIGHTING MACHINES!

Imagine strapping yourself into the cockpit of an F-16 Fighting Falcon... you're thrust back into the seat as you light up the afterburners and scream across the sky at Mach 2 on a top secret mission!

You can — thanks to this fantastic collection of 60 superbly written and illustrated cards of the world's greatest warplanes. From the early pioneering days to today's most sophisticated machines, you'll follow the dramatic developments in aviation history.

HISTORY OF THE MOST DEADLY WARPLANES

Fighters, bombers, missiles and rockets — each card is filled with fascinating data about warplanes and their history so you can relive all the great dramas of aviation like never before! From radar, tactics and equipment, to the latest electronic development.

AVAILABLE ONLY BY MAIL!

AMAZING VALUE...60 CARDS FOR ONLY 99¢.

For less than 2¢ a card, you will have a fantastic collection, revealing the epic story of warplanes which have changed the course of history.

FREE BONUS

ORDER WITHIN 10 DAYS AND GET 4 U.S. NAVY FIGHTER DECALS ABSOLUTELY FREE!

The reverse of each card gives all the facts and figures—everything you want to know.

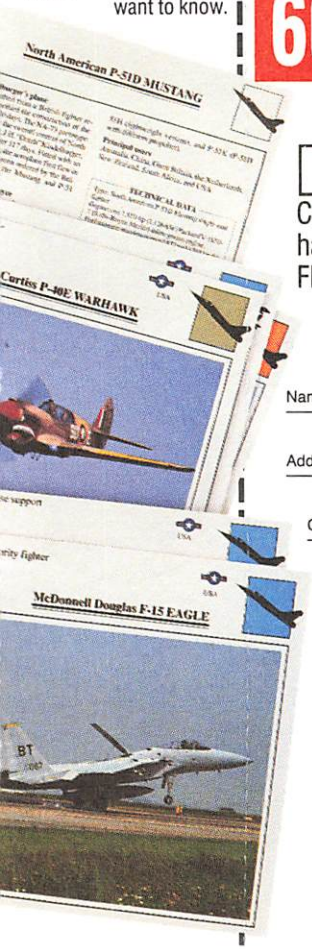

RESERVE YOUR COLLECTION! DETACH CERTIFICATE AND MAIL TODAY!

60 WARPLANES CARDS FOR ONLY 99¢

☐ YES! Please rush me 60 WARPLANES Cards for only 99¢ (postage and handling included) as well as my 4 FREE squadron decals. Please bill me when I receive my 60 cards.

SEND NO MONEY NOW!

Name _____

Address _____ Apt # _____

City _____ State _____ Zip _____

Signature _____

All orders subject to credit approval.

ZMRNEM

NO-RISK GUARANTEE

No risk...send no money now!
There's nothing else to buy!

ATLAS EDITIONS

CLAIM YOUR BONUS GIFT ABSOLUTELY FREE!

FREE BONUS

ORDER WITHIN 10 DAYS AND GET A FREE GIFT!

4 FULL-COLOR U.S. NAVY FIGHTER SQUADRON DECALS

60 WARPLANES CARDS FOR ONLY 99¢

Please rush me my 60 Warplanes Cards! Thank you!

PLEASE PLACE STAMP HERE

RETURN THIS CARD TO:

WARPLANES

Cards of Knowledge

P.O. Box 800
Higganum, CT 06441-0800

4 LOVE CONNECTION 307
5 CURRENT AFFAIR (CC) 6982
7 (8) WHEEL OF FORTUNE (CC) 1678/2920
9 BASEBALL; 3 hrs. 137307
St. Louis at New York. (Live)
11 MURPHY BROWN (CC)—Comedy 4920
Murphy craves smokes, drinks and an end to a broadcast interrupted by a surprise guest—with a gun. Candice Bergen, Grant Shaud.
(20) M*A*S*H 82140
Frank (Larry Linville) steals a rare Colt .45 and lets Radar take the rap. Radar: Gary Burghoff. Hawkeye: Alan Alda. Chaffey: Warren Stevens. B.J.: Mike Farrell.
21 CIAO ITALIA—Cooking 49982
30 HARD COPY—Newsmagazine 31098
31 NEWS FROM ITALY—In Italian 28524
50 NEW JERSEY TONIGHT 839901
(A&E) IN SEARCH OF . . . 280765
(CNN) CROSSFIRE—Kinsley/Sununu 609901
(DSC) TRAVEL & ADVENTURE 262369
A trip to Jamaica.
(MSG) BOXING; 3 hrs. 743659
Bouts at New York City. (Live)

(MTV) **SINGLES PREMIERE PARTY; 60 min.** 776949
A gala for the 1992 film "Singles," including performances by Pearl Jam, Alice in Chains.
(NIK) **BULLWINKLE—Cartoon** 253611
(SC) **MICHIGAN REPLAY** 290681
(SCA) **SPRUCE MEADOWS TODAY** 8828901
(TBS) **BASEBALL; 3 hrs.** 309611
Atlanta at Cincinnati. (Live)
(TNN) **BE A STAR—Talent Contest** 848659
7:35 (DIS) **PLUTO AND HIS FRIENDS** 30523746
7:45 (ESN) **COLLEGE FOOTBALL; 3 hrs., 15 min.** 74277388
Pittsburgh at Rutgers. When Pitt played the Scarlet Knights last season, the Panthers won 22-17. The Panthers own the series 9-0. (Live)
8PM (2) (3) **TOP COPS (CC); 60 min.** 4340/1494
Toronto cops Deborah Harper, Janice Blakeley and Dawn Robinson recall posing as runaways in an operation targeting pimps; Texas Border Patrol agent Rudy Ayala tells of working on a task force to net drug smugglers. Also: West Virginia's Terry Brown describes his high-speed pursuit of a prisoner who escaped from a hospital with a nurse as a hostage.
(4) (30) **COSBY (CC); 60 min.** 9036/91456
Theo (Malcolm-Jamal Warner) is graduating from college and a proud Cliff (Bill Cosby) "can't contain himself"—or the guest list. Clair: Phylicia Rashad. Al: Joe Williams. Olivia: Raven-Symone. Elvin: Geoffrey Owens. Rudy: Keshia Knight Pulliam. (Repeat) [Last show of the series.]
(5) (61) **SIMPSONS (CC)** 1562/946765
Everyday stress sends Marge on a solitary vacation, leaving Bart and Lisa with Aunts Selma and Patty, while Maggie is home alone with Homer—until she leaves in search of Marge. Voices: Julie Kavner, Dan Castellaneta, Harry Shearer, Maggie Roswell. (Repeat)
(7) (8) **DELTA (CC)—Comedy** 6630/4272
Although beset by insomnia, Delta (Delta Burke) is determined to audition for her first paying job as a singer with her puffy eyes wide open. Darden: Earl Holliman. Lavonne: Gigi Rice. Thelma: Beth Grant. Pastor: David Allyn. Connie: Nancy Giles. Buck: Bill Engvall.
(11) **MOVIE—Drama; 2 hrs.** ★★★★ 76982
"The Trip to Bountiful." (1985) Horton Foote's gentle lament about an unhappy widow (Oscar winner Geraldine Page) longing for one last look at her old home. Ludie: John Heard. Jessie Mae: Carlin Glynn. Thelma: Rebecca De Mornay. Sheriff: Richard Bradford.
(13) **ADAM SMITH—Economics** 1746
From December: The credit-card industry.

Tonight, a courageous officer risks death, when he crashes into a suspect's car to save a hostage's life.

TOP COPS

CC 8PM 2 WCBS-TV

Win $1 Million*! Play the Nabisco/CBS America's Favorites Giveaway tonight! *$50,000 per year for 20 years

20 MOVIE—Crime Drama; 2 hrs. ★★ 86562
"The First Deadly Sin." (1980) Frank Sinatra plays a New York detective investigating a series of brutal murders. Faye Dunaway, David Dukes, Brenda Vaccaro, George Coe.
21 NEW YANKEE WORKSHOP (CC) 34562
25 NIKKEI WEEKLY 6451543
31 AMERICAN EXPERIENCE (CC)
—Documentary; 2 hrs. 99098
41 FESTIVAL NACIONAL OTI; 3 hrs. 846543
Antonio Vodanovic y Daniela Romo son los animadores de esta competencia nacional en la cual los ganadores de los certamenes regionales presentan sus canciones originales. Artistas participantes: Los Bukis, Luis Angel.
47 MUNDO DE FIERAS; 60 min. 54746
49 HAWAIIAN LEGACY (CC); 60 min. 43678
50 PAT SCANLON'S SPORTSWORLD; 60 min. 299369
55 MOVIE—Thriller; 2 hrs. ★★ 89456
"The Believers." (1987) Mumbo jumbo about the Santeria cult and human sacrifice. Martin Sheen, Helen Shaver, Robert Loggia, Jimmy Smits, Richard Masur, Harris Yulin.

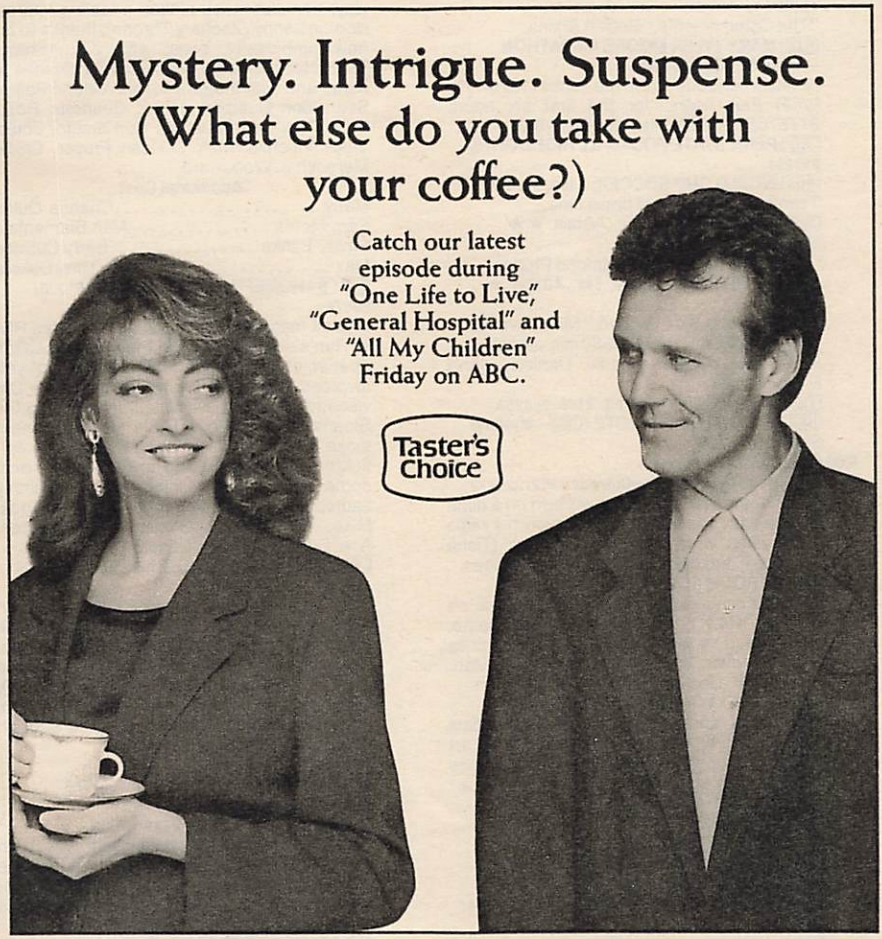

A&E **REAL WEST; 60 min.** 447123
Debut: Kenny Rogers hosts a series on the American West (1830-90). The opener focuses on Buffalo Bill (William F. Cody).
[Airs weekly at this time.]
CNN **NEWS (CC)—Shaw/Rook; 60 min.**
DIS **MOVIE (CC)—Comedy; 1 hr., 55 min.** ★★ 7718630
"The Horse in the Gray Flannel Suit."
DSC **CARRIERS—Documentary** 524611
FAM **YOUNG RIDERS (CC); 60 min.** 415659
LIF **L.A. LAW (CC)—Drama; 60 min.** 411833
MAX **MOVIE (CC)—Drama; 2 hrs.** ★★★ 424307
"The Commitments." Robert Arkins.
NIK **MARY TYLER MOORE MARATHON —Comedy; 9 hrs., 30 min.**
Nineteen episodes from the series (1970-77). [VCR Plus users: for the first six hours, 3775765; for the remainder, 631418.]
SC **PENN STATE FOOTBALL HIGHLIGHTS** 391291
SCA **WORLD CUP SOCCER; 2 hrs.** 6125017
Teams not available at press time.
SHO **MOVIE—Thriller; 1 hr., 40 min.** ★★ 5253765
"The First Power." Lou Diamond Phillips.
TMC **MOVIE (CC)—Drama; 1 hr., 40 min.** ★ 7360833
"Return to the Blue Lagoon." Milla Jovovich.
TNN **CROOK AND CHASE; 60 min.** 291727
Scheduled guests: Charlie Daniels, Janie Frickie. (Live)
TNT **CENTENNIAL—Drama; 2 hrs.** 288253
USA **MURDER, SHE WROTE (CC)—Mystery; 60 min.** 629479

8:05 25 **ASIA NOW** 6450814

8:30 5 61 **MARTIN (CC)—Comedy** 7369/925272
Martin fears that his fortune will turn on a dime and he won't be able to cash in on his radio show when word gets out that Gina (Tisha Campbell) makes more money than he does.
7 8 **ROOM FOR TWO (CC)** 5765/3307
In the second-season opener, Edie goes on her first "New York" date—to a roller game; Jill and Matt try to skate over their differences and start over. Warren: James Sloyan. Matt: John Putch. Dee-Dee Delano: Faith Minton.
13 **MI OTRO YO: MY OTHER SELF** 6663
The words and images of Chicano artists provide insight into California's Chicano art scene. Featured: dramatist Luis Valdez; Jose Montoya; Rupert Garcia; Malaquias Montoya.
21 **THIS OLD HOUSE (CC)** 20369
DSC **G.I. DIARY** 543746
MTV **DUFF; 90 min.** 448388
SC **MACK BROWN: FOOTBALL** 387098

8:35 25 **JAPANESE PROGRAMMING** 26970949

9 PM 2 3 **STREET STORIES (CC); 60 min.** 4104/1630
Scheduled: A report exploring what senior producer Kathy McManus calls a New York City "sexual assault case" involving a "parolee," whose alleged victim was an 11-year-old boy.
4 30 **CHEERS (CC); 60 min.** 9272/33320
Woody and Kelly (Woody Harrelson, Jackie Swanson) engage in a little prenuptial funny business, but it's nothing compared with their wedding. Mr. Gaines: Richard Doyle. Uncle Roger: Milo O'Shea. (Repeat)
5 61 **THE HEIGHTS (CC)—Drama; 60 min.** 36340/821017
Alex (James Walters) is drawn back to the mean streets, thanks to a young hustler runaway; homelessness makes a lasting impression on Lenny (Zachary Throne), thanks to his new junk-dealer boss; and J.T. (Shawn Thompson) aims for survival amid clashes at home and with the group. Rita: Cheryl Pollak. Sean: Jon Cuthbert. Hope: Charlotte Ross. Stan: Alex Desert. Dizzy: Ken Garito. Jodie: Tasia Valenza. Mac: Duncan Fraser. Chick: Meredith B. Woodward.

Additional Cast

Matty ..... Chance Quinn
Sam Morris ..... Alan Blumenfeld
Smitty Banks ..... Barry Cullison
Max ..... Tony Dakota

7 8 **HOMEFRONT (CC); 60 min.** 61036/69678
A Look magazine photographer captures River Run's changing face in the second-season opener, set one year after V-J Day. A not-yet-divorced Charlie has eyes for Gina; the Davises toil at their new restaurant—hoping the Sloans don't find out; Linda (Jessica Steen) looks to fill Hank's shoes at the plant; Jeff fights for an advertising endorsement; and, come rain or come shine, Ginger (Tammy Lauren) determines to get her picture in Look. Mike: Ken Jenkins. Gloria: Hattie Winston. Abe: Dick Anthony Williams.
13 49 **MYSTERY! (CC); 2 hrs., 30 min.** 435291/433833
"The Dark Angel," a baroque thriller based on Sheridan LeFanu's Gothic novel "Uncle Silas," is set on a 19th-century English estate, where an heiress (Beatie Edney) becomes the ward of her reclusive uncle (Peter O'Toole). Mme. de la Rougierre: Jane Lapotaire. Austin: Alan MacNaughtan. Monica: Barbara Shelley. Dudley: Tim Woodward. (Repeat)
[Also airs 10 P.M. Ch. 21.]
21 **HANNAY—Mystery; 50 min.** 5997758
25 **KOREAN NEWS** 23543
47 **PELICULA—Drama; 2 hrs.** 57833
"Ratas de la ciudad." (Mexicana; 1987) Un padre busca la venganza por los daños que sufrió su hijo en un accidente automovilístico. Valentín Trujillo, Rodolfo de Anda, Angélica Chain, Enrique "Flaco" Guzmán.
50 **STATE OF THE ARTS** 550982

(A&E) **WILDLIFE MYSTERIES; 60 min.** 434659
A look at Zambia's Luangwa River valley and the wildlife it supports.

(AMC) **MOVIE—Drama** (BW); **1 hr., 45 min.** ★★★ 2592765
"Man Hunt." Walter Pidgeon, Joan Bennett.

(CNN) **LARRY KING LIVE; 60 min.** 324807

(DSC) **BEYOND 2000; 60 min.** 432291
Laser technology on the highway.

(FAM) **FATHER DOWLING MYSTERIES (CC); 60 min.** 428123

(HBO) **MOVIE—Drama; 1 hr., 35 min.** ★ 2563253
"Cover Up." Dolph Lundgren.

(LIF) **MOVIE—Drama; 2 hrs.** ★★ 414920
"Killer Instinct." (Made for TV; 1988) A hospital psychiatrist (Melissa Gilbert) bucks the system in her treatment of a violence-prone teenager (Fernando Lopez). Woody Harrelson. Dr. Butler: Lane Smith.

(SC) **PAUL PASQUALONI: FOOTBALL; 60 min.** 290123

(TNN) **NASHVILLE NOW; 90 min.** 560369
Scheduled: John Gorka, Baillie and the Boys, Leon Redbone. (Live)

(USA) **MOVIE—Comedy; 2 hrs.** ★ 479956
"Ernest Goes to Camp." (1987) Jim Varney as a klutzy janitor-turned-counselor whose tenure turns into one accident after another. Nurse: Victoria Racimo. Indian Chief: Iron Eyes Cody.

9:30 (25) **KOREAN PROGRAMMING; 60 min.** 369291
(50) **NEW YANKEE WORKSHOP (CC)** 470307

9:40 (SHO) **CHAMPIONSHIP BOXING REPORT** 64618543

9:50 (21) **JACK HORKHEIMER** 27375123

10PM (2) (3) **MIDDLE AGES (CC); 60 min.** 7291/1017
The kids are home alone when Cindy (Ashley Crow) travels to a business retreat and Walter (Peter Riegert) spends the night stuck in an elevator. And Dave (James Gammon) learns a few things about old friends while working as a cabbie. Hillary: Alex McKenna.

Continued on next page

HONEST-TO-GOODNESS WELFARE CHEATS IN ACTION.

Be there as Diane Sawyer and our hidden cameras capture some of your fellow citizens who are bilking the government out of billions.

It's your money, you know. So for your own welfare, we suggest you watch.

7 8 PrimeTIME LIVE ABCNEWS

TONIGHT 10 PM

Other Cast

Robin .....Maria Pitillo
Jimmy .....Michael Rapaport
Jean .....Barbara Harris
Dick .....Burt Young

4 30 NIGHT COURT (CC); 60 min. 9659/14307

In the series finale, Harry contemplates a host of job offers, including one from Mel Torme; Dan contemplates a marriage leading to easy street; and Christine contemplates the agony of defeat. Clare: Christina Belford. Pamela: Marsha Dietlein. Mark: Dean Hill. Tom: Marty Pollio. Harry: Harry Anderson. Dan: John Larroquette. Christine: Markie Post. Claudia: Catherine MacNeal. (Repeat) [Last show of the series.]

5 11 NEWS; 60 min.

7 8 PRIMETIME LIVE (CC)—Donaldson/Sawyer; 60 min. 64123/62765

Scheduled: A fourth season opens with a segment on welfare fraud that considers the number of people "collecting benefits that they don't deserve," according to segment produc-

er Elena Mannes. Among the "more sophisticated types of fraud," says Mannes, are "people claiming welfare under multiple identities." Included: hidden-camera footage.

(20) **WKRP IN CINCINNATI—Comedy** 25036
Les (Richard Sanders) is refused press credentials for a Presidential news conference.

(21) **MYSTERY! (CC); 2 hrs., 30 min.** 237388

(31) **LANDMARKS AND LEGENDS** 12524

(50) **NEW JERSEY NEWS** 741307

(55) **MOVIE—Comedy; 2 hrs. ★★** 47982
"Garbo Talks." (1984) Anne Bancroft as a dying mother whose last wish, to meet the elusive star, sends her son (Ron Silver) on an obsessive chase. Carrie Fisher, Catherine Hicks. Walter: Steven Hill.

(61) **NEWS**

(A&E) **BRUTE FORCE; 60 min.** 437746
Examined: pilot training for dogfights.

(CNN) **NEWS—Rook/Greenlaw; 60 min.**

(DIS) **RAY CHARLES: 50 YEARS IN MUSIC; 60 min.** 628982
A salute to the singer includes solo performances of "What'd I Say," "Just for a Thrill,"

Make
WHOOPI,
then do the
Night
Thing

The Dynamic Duo
of Late Night!

Whoopi at 11pm

Elton John comes out about music, new love and sober living.

Arsenio Hall at 11:30pm

After Whoopi, do the night thing with Arsenio.

WWOR 9

"America the Beautiful." Also: duets sung with Stevie Wonder, Michael Bolton, Willie Nelson; tributes from Randy Travis, James Ingram.
(DSC) **COAST TO COAST; 60 min.** 442678
Included: the Grand Canyon.
(FAM) **700 CLUB—Religion; 60 min.** 498982
(MAX) **MOVIE—Drama; 1 hr., 35 min.** ★ 6628185
"Deadly Bet." Jeff Wincott, Charlene Tilton.
(MTV) **REAL WORLD** 142291
(SC) **BASEBALL TIME CAPSULE; 60 min.** 260982
(SCA) **LOU HOLTZ: FOOTBALL** 5057562
(SHO) **MOVIE (CC)—Drama; 2 hrs., 5 min.** ★★★ 2089727
"The Doctor." PG-13; for details, see the Close-up on p. 170.
(TMC) **MOVIE (CC)—Science Fiction; 2 hrs., 20 min.** ★★★ 5691307
"Terminator 2: Judgment Day." Arnold Schwarzenegger, Edward Furlong.
(TNT) **MOVIE—Comedy; 2 hrs., 20 min.** ★★★ 2508562
"The Long, Long Trailer." (1954) Lucille Ball and Desi Arnaz as a honeymooning couple in a "home on wheels" that turns into a nightmare. Mrs. Hittaway: Marjorie Main.

10:30 (9) **NEWS**
(20) **COMMERCIAL PROGRAM**

(25) **ROMAN DACIA TV—In Romanian** 98920
(31) **NEWS CITY—Report** 21272
(50) **TRAVELS IN EUROPE** 727727
(61) **STAR SEARCH—Talent Contest** 337253
(HBO) **RUSSELL SIMMONS' DEF COMEDY JAM (CC)** 317543
Martin Lawrence hosts this comedy lineup. Contains sexual humor and strong language.
(MSG) **MOTOR SPORTS** 48794
(MTV) **HOUSE OF STYLE—Fashion** 128611
Segments on men's-style clothing for women, eating disorders and interior decorating.
(SCA) **POWERBOAT RACING; 60 min.** 5097299
APBA Offshore competition taped July 4 at Sarasota, Fla.
(TBS) **MOVIE—Science Fiction; 2 hrs.** ★★ 848524
"Flash Gordon." (British; 1980) The adventures of Alex Raymond's comic-strip hero (Sam J. Jones). Melody Anderson, Topol. [Time approximate after baseball.]
(TNN) **LAFF TV—Williams & Ree** 729185
A spoof of superheroes.

11PM (2) (4) (30) **NEWS; 35 min.**
(3) (7) (8) **NEWS**
(5) **M*A*S*H** 31307
Frank charges Hawkeye with mutiny. Carmichael: Ned Wilson. Hawkeye: Alan Alda. Frank: Larry Linville. B.J.: Mike Farrell.
(9) **WHOOPI GOLDBERG** 60833
Scheduled guest: Elton John.
(11) **CHEERS (CC)—Comedy** 55901
Kelly's dad (Richard Doyle) is sending her to school in Europe; and Norm suffers the pangs of being designated driver for a night. Kelly: Jackie Swanson. Phil: Richmond Harrison.
(20) **FAMILY FEUD—Game** 55104
(25) **POLTEL POLISH NEWS—In Polish** 35388
(31) **KOREAN PROGRAMMING; 60 min.** 26388
(41) **NOTICIAS**
(47) **NOTICIERO TELEMUNDO/CNN** 39949
(50) **ON THE RECORD** 562727
(61) **NIGHT COURT—Comedy** 190659
Harry searches for a Russian defector (John Lykes) while American and Soviet agents forge an arms agreement in his chambers. Yakov: Yakov Smirnoff.
(A&E) **EVENING AT THE IMPROV—Comedy; 60 min.** 838611
Ian Ziering ("Beverly Hills, 90210") hosts Peter Pitofsky, Scott Henry, Chris Collins.
(AMC) **MOVIE—Adventure; 1 hr., 45 min.** ★★★ 1732814
"A High Wind in Jamaica." Anthony Quinn.
(CNN) **SPORTS—Charles/Hickman** 354949
(DIS) **MOVIE (CC)—Adventure; 1 hr., 50 min.** ★★★ 4308320
"Romancing the Stone." Kathleen Turner.
(DSC) **NATURAL WORLD; 60 min.** 843543
Caring for orphaned animals in Tsavo National Park, Kenya.

(ESN) **BASEBALL TONIGHT** 176123
(FAM) **SCARECROW AND MRS. KING**
—Adventure; 60 min. 326825
(HBO) **INSIDE THE NFL; 60 min.** 212659
(LIF) **THIRTYSOMETHING (CC)**
—Comedy-Drama; 60 min. 421479
(MSG) **SPORTSDESK** 2882543
(MTV) **DUFF** 786659
(SC) **HORSE RACING FROM BELMONT** 561123
(TNN) **CROOK AND CHASE; 60 min.** 615543
Scheduled: Charlie Daniels, Janie Frickie.
(USA) **MacGYVER—Adventure; 60 min.** 409123

11:15 (MSG) **THIS WEEK IN NASCAR—Auto Racing; 45 min.** 97343611

11:30 (3) (9) **ARSENIO HALL (CC); 60 min.** 62348/97494
Scheduled: Patti LaBelle; Dave Koz.
(5) **STUDS** 31017
(7) (8) **NIGHTLINE (CC)** 26185/24727
(11) **HONEYMOONERS (CC)** (BW) 64369
Conclusion. Ralph and Norton try to unload their new summer cottage. Jackie Gleason.
(13) **CHARLIE ROSE; 60 min.** 20746
(20) **INFATUATION—Game** 57611
(25) **THINKING ALLOWED—Discussion** 65765
(41) **NOTICIERO UNIVISION** 55611
(47) **PELICULA—Drama; 2 hrs.** 20562
"Los dos matones." (Mexicana; 1983) Dos hombres buscan la venganza por la muerte de su hermana, quien fue asesinada por negarse a vender las propiedades familiares. Julio Alemán, Mario Almada, Rebeca Silva.
(49) **HOMETIME (CC)—Home Repair** 43235
(50) **OVER DOING IT!—Discussion** 970982
(61) **LOVE CONNECTION** 513746
(CNN) **MONEYLINE—Lou Dobbs** 755814
(ESN) **SPORTSCENTER; 60 min.** 426291
(MAX) **MOVIE—Thriller; 85 min.** ★ 9321889
"The Haunting of Morella." David McCallum.
(MTV) **HALF HOUR COMEDY HOUR** 311494
(SC) **ARMY FOOTBALL HIGHLIGHTS** 178562
(SCA) **WORLD CUP SOCCER; 2 hrs.** 3439814
Teams not available at press time.

11:35 (2) **SILK STALKINGS; 60 min.** 6093036
(4) (30) **TONIGHT (CC); 60 min.** 6088104/1098543
Scheduled: Linda Ronstadt, Martin Short, Morris Chestnut ("Out All Night"). Jay Leno.

EARLY FRIDAY

Mid. (5) **ALL IN THE FAMILY—Comedy** 27692
(7) **MOVIE—Comedy; 2 hrs.** ★★ 28050
"Murder by the Book." (Made for TV; 1987) Robert Hays stars in a dual role as a milquetoast mystery writer and the fictional hard-boiled private eye character he created. Catherine Mary Stewart, Fred Gwynne. Greenberg: Christopher Murney.
(8) **YOU BET YOUR LIFE—Game** 10302
(11) **ODD COUPLE—Comedy** 52302
(20) (61) **COMMERCIAL PROGRAM**
(41) **Y VERO AMERICA ¡VA!** 50944
(55) **MOVIE—Fantasy** (BW) **; 2 hrs.** ★★★ 60050
"Angel on My Shoulder." (1946) Paul Muni plays a gangster given a reprieve from hell, provided he'll impersonate a judge upon returning to Earth. Claude Rains, Anne Baxter, Onslow Stevens. Albert: George Cleveland. Smiley: Hardie Albright. Clever.
(A&E) **REAL WEST; 60 min.** 998944
(CNN) **NEWS—Christie/Greenlaw**
(DSC) **AMONG MOUNTAIN GORILLAS**
—Documentary; 60 min. 903876
(FAM) **BONANZA—Western; 60 min.** 398296
(HBO) **MOVIE—Comedy; 85 min.** ★ 1918760
"Dice Rules."
(LIF) **TRACEY ULLMAN—Comedy** 736166
(MSG) **MEADOWLANDS HORSE RACING; 60 min.** 178012
(MTV) **YO! MTV RAPS** 721234
(NIK) **MARY TYLER MOORE MARATHON CONTINUES**
(SC) **MICHIGAN REPLAY** 571012
(TNN) **NASHVILLE NOW; 90 min.** 370857
Scheduled: John Gorka, Baillie and the Boys, Leon Redbone.
(USA) **EQUALIZER; 60 min.** 765944

SPECIAL
FALL PREVIEW OFFER
..... Get 8 10
CDs OR CASSETTES
... FOR THE PRICE OF 1 WITH NOTHING MORE TO BUY... EVER!
BMG MUSIC SERVICE
SEE OUR INSERT AFTER PAGE 176

12:05 (SHO) **MOVIE—Crime Drama; 1 hr., 35 min.** ★ 72879383
"Dead On: Relentless II." Ray Sharkey.
12:20 (TMC) **MOVIE (CC)—Drama; 1 hr., 35 min.** ★ 93041128
"Ultimate Desires." Tracy Scoggins.
(TNT) **MOVIE—Drama; 1 hr., 55 min.** ★★★ 44024031
"Lassie Come Home." (1943) Lassie treks hundreds of scenic miles from Scotland to England to rejoin her master (Roddy McDowall). Donald Crisp. Dally: Dame May Whitty. Rowlie: Edmund Gwenn.
12:30 (3) **WHOOPI GOLDBERG** 67708
Scheduled guest: Elton John.
(5) **CURRENT AFFAIR (CC)** 98692
(8) **EMERGENCY CALL (CC)** 81302
(9) **RUSH LIMBAUGH** 36876
(11) **JEFFERSONS (CC)—Comedy** 21944
(13) **GAUDI; 60 min.** 55234
A historical drama on the Spanish architect.
(20) **MIRACLE FAITH OUTREACH** 21586
(21) **SHELLEY—Comedy** 61128
(41) **VIDA ETERNA—Religión** 29586
(61) **DR. GENE SCOTT; 2 hrs., 30 min.** 431857
(CNN) **INSIDE POLITICS** 458876
(ESN) **SPEEDWEEK—Motor Sports** 464302
(LIF) **GARRY SHANDLING—Comedy** 361578
(MTV) **DAY IN ROCK** 3500215
(SC) **PENN STATE FOOTBALL HIGHLIGHTS** 866692
(TBS) **MOVIE—Science Fiction; 2 hrs.** ★★★ 654499
"Five Million Years to Earth." (British; 1967) Imaginative chiller about the discovery of an ancient Martian spaceship in a London excavation. James Donald, Barbara Shelley. Quatermass: Andrew Keir. Sladden: Duncan Lamont. Breen: Julian Glover.
12:35 (2) **PERFECT SCORE—Game** 2471296
(4) (30) **DAVID LETTERMAN; 60 min.** 9348505/9261383
From 1990: Rick Moranis.
12:40 (MTV) **JOHN NORRIS; 80 min.** 56200654
1 AM (3) **RUSH LIMBAUGH** 65429
(5) **COMMERCIAL PROGRAMS; 2 hrs.**
(8) **COMMERCIAL PROGRAMS; 60 min.**
(9) **BARNEY MILLER—Comedy** 52050
(11) **NEWS; 60 min.**
(20) **GRIDIRON GANG; 2 hrs.** 342760
See Sat. 1 P.M. for details.
[Ch. 20 is advising viewer discretion.]
(41) **LOVE PHONE—Video Dating** 45760
(A&E) **WILDLIFE MYSTERIES; 60 min.** 738906
(AMC) **MOVIE—Drama** (BW); **1 hr., 40 min.** ★★★ 5965079
"The Master Race." George Coulouris.
(CNN) **SHOWBIZ TODAY—Show/Sydney** 498760
(DIS) **HERBIE, THE LOVE BUG—Comedy; 50 min.** 3623079
(DSC) **TRAVEL & ADVENTURE** 843296
(ESN) **DRAG RACING; 60 min.** 495708
The IHRA World Nationals, taped Aug. 28-30 at Norwalk, Ohio.
(FAM) **BORDERTOWN (CC)—Western** 839128
(LIF) **COMMERCIAL PROGRAMS; 6 hrs.**
(MAX) **MOVIE—Drama; 1 hr., 45 min.** ★★ 5749708
"Silence like Glass." Jami Gertz.
(MSG) **MOTOR SPORTS HOUR; 60 min.** 889876
(SC) **MACK BROWN: FOOTBALL** 264470
(USA) **MOVIE—Adventure; 2 hrs.** ★★ 132692
"The Conqueror." (1956) A Mongol leader (John Wayne) captures a Tartar princess (Susan Hayward). Pedro Armendariz, Agnes Moorehead. Wang Khan: Thomas Gomez.
1:05 (2) **PERSONALS—Game** 7430741
1:30 (3) **NEWS**
(9) **JOE FRANKLIN** 90708
(13) **PLENA—Documentary** 21692
A celebration of Puerto Rican folk music.
(41) **PROGRAMACION COMERCIAL**
(47) **UNIVERSAL CHURCH—Religion** 32760
(CNN) **NEWS—Christie/Greenlaw; 60 min.**
(DSC) **TRAVEL & ADVENTURE** 598234
(FAM) **COMMERCIAL PROGRAM**
(HBO) **DREAM ON (CC)—Comedy** 958692
(SC) **PAUL PASQUALONI: FOOTBALL; 60 min.** 431692
(TNN) **LAFF TV—Williams & Ree** 947166
1:35 (2) **BYRON ALLEN** 5496673
(4) **BOB COSTAS** 5481741
(30) **STUDS** 2796944
1:40 (SHO) **MOVIE—Drama; 90 min.** ★★ 9183692
"Fires Within." Jimmy Smits, Greta Scacchi.
1:55 (TMC) **MOVIE—Drama** (BW); **65 min.** ★★ 50984234
"Girls Under 21." Bruce Cabot.
2 AM (3) **UP TO THE MINUTE; 3 hrs., 30 min.** 269012
(7) **NEWS**
(9) **COMMERCIAL PROGRAMS; 60 min.**
(11) **RETURN TO EDEN; 2 hrs., 30 min.** 681876
(13) **MacNEIL, LEHRER (CC); 60 min.** 146316
(41) **AMOR QUE RESCATA** 58895
(47) **LOVE PHONE—Video Dating** 92037
(A&E) **BRUTE FORCE; 60 min.** 424050
(DIS) **MOVIE (CC)—Comedy; 1 hr., 35 min.** ★★ 9557128
"The Ugly Dachshund." Dean Jones.
(DSC) **NATURE OF THINGS; 60 min.** 406654
(ESN) **THOROUGHBRED DIGEST** 114321
(FAM) **700 CLUB—Religion; 60 min.** 695586
(HBO) **MOVIE (CC)—Comedy; 1 hr., 45 min.** ★★ 2286895
"Doc Hollywood." Michael J. Fox, Julie Warner.
(MTV) **VIDEOS; 3 hrs.** 618166
(NIK) **MARY TYLER MOORE MARATHON CONTINUES**
(TNN) **CLUB DANCE; 60 min.** 988925
2:05 (2) **UP TO THE MINUTE—News; 3 hrs., 25 min.** 14083147
(4) **NEWS; 35 min.**

(30) **BOB COSTAS** 1784550

2:15 (TNT) **MOVIE—Musical; 2 hrs., 45 min.** ★★★ 66756876
"Holiday in Mexico." (1946) The colorful romantic capers of an ambassador's daughter (Jane Powell). Walter Pidgeon, Roddy McDowall, Ilona Massey, Jose Iturbi, Xavier Cugat, Mikhail Rasumny. Angus: Hugo Haas.

2:30 (7) **WORLD NEWS NOW; 2 hrs.** 296302
(CNN) **SPORTS—Vince Cellini** 373012
(ESN) **SPORTSCENTER** 100128
(TBS) **MOVIE—Science Fiction; 1 hr., 45 min.** ★ 2438147
"The Alien Factor." (1978) Low-budget thriller about outer-space visitors wreaking destruction on Earth. Don Leifert, Tom Griffith.

2:35 (30) **NEWS**

2:40 (4) **FAMILY—Drama; 55 min.** 81611470

2:45 (MAX) **MOVIE—Drama; 1 hr., 40 min.** ★ 62875418
"Young Lady Chatterley." Harlee McBride.

3 AM (5) **MOVIE—Drama; 2 hrs., 10 min.** ★ 45546470
"My Champion." (Japanese; 1981) Factual story of long-distance runner Miki Gorman (Yoko Shimada), who began competing when she was 33. Mike: Chris Mitchum.
(9) **HOME SHOPPING SPREE; 3 hrs.** 674760
(20) **MOVIE—Comedy; 2 hrs.** ★★ 321383
"A Breath of Scandal." (1960) Ferenc Molnar's romantic play "Olympia," embellished by handsome sets and costumes. Sophia Loren, John Gavin, Maurice Chevalier.
(A&E) **EVENING AT THE IMPROV—Comedy; 60 min.** 269857
(AMC) **MOVIE—Drama** (BW)**; 1 hr., 45 min.** ★★★ 1477055
"Man Hunt." Walter Pidgeon, Joan Bennett.
(CNN) **CROSSFIRE—Kinsley/Sununu** 485296
(ESN) **UP CLOSE—Discussion** 207470
(FAM) **COMMERCIAL PROGRAMS; 2 hrs., 30 min.**
(TMC) **MOVIE (CC)—Drama; 1 hr., 40 min.** ★ 7460895
"Return to the Blue Lagoon." Milla Jovovich.
(USA) **MOVIE—Thriller; 2 hrs.** ★ 798147
"The Children." (1980) Kids turned zombies from a radioactive cloud. Martin Shaker, Gil Rogers, Gale Garnett, Jessie Abrams, Tracy Griswold, Joy Glaccum, Suzanne Barnes.

3:05 (30) **NIGHTSIDE; 1 hr., 55 min.** 22618944

3:10 (SHO) **MOVIE—Comedy-Drama; 1 hr., 45 min.** ★★★ 36360857
"Stay Hungry." Jeff Bridges, Sally Field.

3:30 (CNN) **NEWS—Brian Christie**
(ESN) **AUTO RACING; 2 hrs.** 948215
The Formula One Grand Prix of Italy, taped Sept. 13 at Monza.

3:35 (4) **NIGHTSIDE—News; 85 min.** 28616302
(DIS) **MOVIE (CC)—Comedy; 1 hr., 55 min.** ★★ 43315012
"The Horse in the Gray Flannel Suit."

3:45 (CNN) **NEWSROOM (CC)** 50435741

3:50 (HBO) **MOVIE—Thriller; 90 min.** ★ 3730012
"Pumpkinhead." Lance Henriksen, Jeff East.

4 AM (8) **WORLD NEWS NOW; 2 hrs.** 15079
(A&E) **MOVIE—Mystery** (BW)**; 2 hrs.** ★★ 738925
"High Treason." (British; 1951) Scotland Yard investigates the explosion of a munitions ship. Liam Redmond. Folland: Andre Morell. Elliott: Anthony Bushell. Ray Boulting directed.
(CNN) **LARRY KING LIVE; 60 min.** 532215
(NIK) **MARY TYLER MOORE MARATHON CONTINUES**

4:15 (TBS) **THREE STOOGES** (BW) 66752234

4:30 (7) **BRANDED—Western** 95741
(11) **FALL GUY (CC); 60 min.** 565944
(MAX) **MOVIE—Comedy-Drama; 2 hrs., 5 min.** ★★★★ 92889895
"Network." Peter Finch, Faye Dunaway.

4:35 (TBS) **ALL IN THE FAMILY—Comedy** 1284895

4:45 (AMC) **MOVIE—Drama** (BW)**; 75 min.** ★★ 25717692
"A Dog of Flanders." Frankie Thomas.
(TMC) **MOVIE—Drama; 1 hr., 35 min.** ★ 65781708
"Intimate Encounters." Donna Mills.

4:50 (SHO) **MOVIE—Drama; 90 min.** ★★★ 2573741
"Dusty." Noel Trevarthen, Bill Kerr.

THANK YOUR LUCKY STARS.
Call Patric Walker
for your birthday forecast or extended weekly horoscope.
1-900-896-2884
95¢ per minute.
Under 18, please get parental permission.
Touch-tone phones only.
Sponsored by News America 900, NY,NY.

MORNING

5 AM (4) THIS MORNING'S BUSINESS 88418
(7) GUNS OF WILL SONNETT 15586
(13) BUSINESS AND THE LAW; 60 min. 581857
(20) WILD WILD WEST; 60 min. 745673
(21) WESTERN TRADITION (CC)—History; 60 min. 383857
(30) ANC NEWS; 60 min. 561673
(61) SHEPHERDS' CHAPEL BIBLE STUDY; 60 min. 779893
(CNN) SPORTS—Vince Cellini 756296
(MTV) VIDEOS; 60 min. 972147
(TNT) MAN FROM U.N.C.L.E.; 60 min. 376031
(USA) WELCOME BACK, KOTTER (CC) 774692

5:05 (TBS) GOMER PYLE, USMC—Comedy 2362296

5:10 (5) MOVIETONE NEWS (BW) 35720586

5:20 (HBO) MOVIE—Drama; 1 hr., 35 min. ★ 48673988
"Cover Up." Dolph Lundgren.

5:30 (2) CBS NEWS—Roberts/Vieira 60383
(3) THIS MORNING'S BUSINESS 97437
(4) NBC NEWS (CC)—Ann Curry 95079
(5) FAITH 20—Religion 28321
(7) ABC NEWS (CC)—Mike Schneider 20789
(11) COMMERCIAL PROGRAM
(41) TU O NADIE—Novela 51673
(CNN) NEWS—Marshall/Harris; 60 min.
(DIS) DANGER BAY (CC)—Adventure 954321
(ESN) BODY BY JAKE—Exercise 103789
(FAM) LARRY LEA—Religion 724321
(NIK) LAUNCH BOX—Children 533031
(USA) COMMERCIAL PROGRAMS; 60 min.

5:35 (TBS) HEADLINE NEWS 2196470

6 AM (2) (4) (7) NEWS; 60 min.
(3) CBS NEWS—Roberts/Vieira 67296
(5) GOOD DAY NEW YORK, FIRST EDITION; 60 min. 40168
(8) ABC/LOCAL NEWS; 60 min. 92418
(9) FAMILY FEUD—Game 61050
(11) SWANS CROSSING—Teenagers 63418
(13) LEARN TO READ 68532
(20) SUCCESS N LIFE—Religion; 60 min. 25302
(21) VENTURING: ENTREPRENEURIAL CHALLENGE 87654
(30) NBC/LOCAL NEWS; 60 min. 829234
(41) NOTICIERO UNIVISION 54760
(47) JAMES ROBISON—Religion 29050
(61) ROMPER ROOM—Children 111654
(A&E) RISING DAMP—Comedy 530944
(AMC) MOVIE—Western (BW); 60 min. ★★ 462944
"Come On Danger." Tim Holt, Frances Neal.
(DIS) MOUSERCISE—Children 964708
(ESN) BODIES IN MOTION—Exercise 106876
(FAM) MARILYN HICKEY—Religion 734708
(MTV) AWAKE ON THE WILD SIDE; 2 hrs. 926128
(NIK) MR. WIZARD'S WORLD—Science 543418
(TNT) PINK PANTHER; 60 min. 686418

6:05 (TBS) I LOVE LUCY—Comedy (BW) 2141708

6:30 (3) NEWS
(9) BUGS & DAFFY—Cartoon 53470
(11) (61) CAPTAIN N: AND THE VIDEO GAMEMASTERS (CC)—Cartoon 88166/932960
(13) BUSINESS OWNERS 92470
(21) LILIAS!—Yoga 27708
(41) TESORO DEL SABER—Niños 86708
(47) TODAY WITH MARILYN—Religion 20128
(A&E) PREVIEW 648302
(CNN) BUSINESS MORNING 291418
(DIS) GOOD MORNING, MICKEY! 986596
(ESN) GETTING FIT—Exercise 315924
(FAM) JAMES ROBISON—Religion 828586
(MAX) MOVIE—Musical; 1 hr., 35 min. ★★ 9994692
"Three Sailors and a Girl." Jane Powell.
(NIK) DANGER MOUSE—Cartoon 651876
(SHO) MOVIE—Thriller; 1 hr., 40 min. ★ 1773437
"The People Across the Lake." Valerie Harper.
(TMC) MOVIE—Drama; 1 hr., 40 min. ★★ 1848895
"A Place to Call Home." Linda Lavin.
(USA) FIRST BUSINESS 286586

6:35 (TBS) TOM AND JERRY; 90 min. 2793012

7 AM (2) (3) THIS MORNING (CC)—Smith/Zahn; 2 hrs. 32437/29963
Scheduled: On the set of "Murphy Brown."
(4) (30) TODAY (CC)—Couric/Gumbel; 2 hrs. 27505/31437
Scheduled: Patti LaBelle.
(5) GOOD DAY NEW YORK; 2 hrs. 74437
(7) (8) GOOD MORNING AMERICA (CC)—Gibson/Lunden; 2 hrs. 69505/67147
Scheduled: Tracey Ullman.
(9) INSPECTOR GADGET—Cartoon 16437
(11) G.I. JOE—Cartoon 21055
(13) (49) SESAME STREET (CC)—Children; 60 min. 88470/86012
(20) DUCKTALES (CC)—Cartoon 63055
(21) TO LIFE!—Yoga 9981296
(25) SIT AND BE FIT—Exercise 71031
(31) SUPERTIME—In Japanese; 2 hrs. 28963
(41) COCINA CRISCO 21037
(47) TELEMUNEQUITOS; 90 min. 28079
(55) HEADLINE NEWS 14079
(61) NINJA TURTLES (CC)—Cartoon 765499
(A&E) MORE THAN A GAME; 60 min. 918708
(AMC) MOVIE—Drama (BW); 80 min. ★★ 3042437
"Village Tale." Kay Johnson, Randolph Scott.
(CNN) NEWS—Marshall/Harris
(DIS) CARE BEARS (CC)—Cartoon 788215
(ESN) SPORTSCENTER 727383
(FAM) AUGIE DOGGIE—Cartoon 541925
(HBO) TOWN'S REVENGE; 45 min. 8978437
(LIF) IT FIGURES—Exercise 554499
(NIK) YOGI BEAR—Cartoon 374215
(TNT) BUGS BUNNY—Cartoon; 60 min. 587708
(USA) CARTOON EXPRESS; 3 hrs. 781586

7:15 (21) A.M. WEATHER 37206321

7:25 (CSP) NEWS FROM MOSCOW 1105383

7:30 (9) CAMP CANDY—Cartoon 95944
(11) NINJA TURTLES (CC)—Cartoon 80012
(20) DENNIS THE MENACE—Cartoon 82012
(21) BARNEY & FRIENDS (CC) 29654
(25) BODY ELECTRIC—Exercise 90166
(41) HABLANDO 88654
(55) NEWSWORTHY—Magazine 93586
(61) BEETLEJUICE (CC)—Cartoon 777234
(CNN) BUSINESS DAY 926692
(DIS) ADVENTURES IN WONDERLAND (CC)—Children 790050
(ESN) SPORTSCENTER 746418
(FAM) FLINTSTONE KIDS—Cartoon 553760
(LIF) EVERYDAY WORKOUT—Exercise 566234
(NIK) HEATHCLIFF—Cartoon 386050

8AM (9) JAMES BOND JR. (CC)—Cartoon 90925
(11) DUCKTALES (CC)—Cartoon 18321
(13) (49) BARNEY & FRIENDS (CC)—Children 32925/63895
(20) POPEYE—Cartoon 81401
(21) SESAME STREET (CC); 60 min. 746437
(25) HOMESTRETCH—Exercise 45627
(41) BUEN DIA NUEVA YORK 16963
(55) CHURCH SERVICE—Catholic; 60 min. 52031
(61) ALVIN AND THE CHIPMUNKS (CC)—Cartoon 873857
(A&E) NEW WILDERNESS 495147
(CNN) NEWS—Marshall/Harris; 60 min.
(CSP) JOURNALISTS' ROUNDTABLE; 90 min. 897760
(DIS) GUMMI BEARS—Cartoon 805321
(ESN) SPORTSCENTER 844499
(FAM) INSPECTOR GADGET—Cartoon 675321
(HBO) BABAR—Cartoon 846857
(LIF) GROWING UP TOGETHER 688695
(MTV) DAY IN ROCK 7254031
(NIK) LOONEY TUNES—Cartoon 491321
(TNT) POPEYE—Cartoon; 60 min. 588437

8:05 (SHO) MOVIE—Comedy-Drama; 1 hr., 40 min. ★★ 20955857
"Company Business." Gene Hackman.
(TBS) I DREAM OF JEANNIE—Comedy 2427128

8:10 (MTV) AWAKE ON THE WILD SIDE; 50 min. 54194505

8:30 (9) WIDGET—Cartoon 99296
(11) JETSONS—Cartoon 17692
(13) LAMB CHOP'S PLAY-ALONG (CC) 31296
(20) INSPECTOR GADGET—Cartoon 31942
(25) BARNEY & FRIENDS—Children 95168
(41) MUJER . . . CASOS DE LA VIDA REAL—Drama 15234
(47) ZOE MINISTRIES—Religion 76234
(49) MISTER ROGERS (CC)—Children 62166
(61) WOODY WOODPECKER—Cartoon 872128
(A&E) IN SEARCH OF . . . 494418
(AMC) MOVIE—Adventure (BW); 2 hrs., 5 min. ★★★ 94332505
"The Big Sky." Kirk Douglas, Dewey Martin.
(DIS) WELCOME TO POOH CORNER (CC)—Children 804692
(ESN) SPORTSCENTER 836470
(FAM) POPEYE—Cartoon 674692
(HBO) PINOCCHIO (CC)—Cartoon 845128
(LIF) YOUR BABY AND CHILD 687166
(MAX) MOVIE—Drama; 1 hr., 35 min. ★★★★ 3025128
"Amber Waves." Dennis Weaver.
(NIK) DENNIS THE MENACE (BW) 490692
(TMC) MOVIE—Drama (BW); 2 hrs., 20 min. ★★★★ 87020470
"Thirty Seconds over Tokyo." Van Johnson.

8:35 (TBS) BEWITCHED—Comedy 1802895

8:45 (50) A.M. WEATHER 69132383

9AM (2) CRISTINA—Discussion; 60 min. 89418
(3) MAURY POVICH; 60 min. 76944
Scheduled: A segment on the clergy and the performing arts.
(4) JERRY SPRINGER; 60 min. 74586
Scheduled topic: amnesia.
(5) I LOVE LUCY—Comedy (BW) 69944
(7) REGIS & KATHIE LEE; 60 min. 62836
Scheduled: Randy Travis. (Live)
(8) PHIL DONAHUE (CC); 60 min. 30166
(9) TOM AND JERRY—Cartoon 13876
(11) HAPPY DAYS—Comedy 99924
(13) (49) SESAME STREET (CC)—Children; 60 min. 87012/85654
(20) CASPER—Cartoon 93654
(21) G.E.D.: EN ESPANOL 48128
(25) 3-2-1 CONTACT—Children 88760
(30) JOAN RIVERS; 60 min. 536012
Scheduled topic: adult-film awards.
(31) (50) BODY ELECTRIC 11012/244296
(41) LO MEJOR DE CHESPIRITO—Comedia; 60 min. 70708
(47) MORRIS CERULLO—Religion 67586
(55) COMMERCIAL PROGRAM
(61) FAMILY TIES (CC)—Comedy 896708
(A&E) MOVIE—Comedy; 2 hrs. ★★★ 649031
"The Ladykillers." (British; 1955) Delightful farce with Katie Johnson as an old lady who gets mixed up with a gang of crooks. Alec Guinness, Peter Sellers, Cecil Parker.
(CNN) NEWS—Cain/Kelley; 90 min.
(DIS) UNDER THE UMBRELLA TREE 895944
(DSC) ASSIGNMENT; 60 min. 521296
(ESN) BASIC TRAINING WORKOUT 850050
(FAM) WALTONS—Drama; 60 min. 710128
(HBO) MOVIE—Crime Drama; 1 hr., 40 min. ★★ 8082708
"Police Story: Burnout." Lindsay Wagner.
(LIF) GARRY SHANDLING—Comedy 678418
(MTV) JOHN NORRIS; 3 hrs., 30 min. 226234
(NIK) FLIPPER—Drama 481944
(TNN) VIDEOMORNING; 3 hrs. 585596
(TNT) PINK PANTHER; 60 min. 393296

9:05 (TBS) LITTLE HOUSE ON THE PRAIRIE—Drama; 60 min. 9755383

9:30 (5) I LOVE LUCY—Comedy (BW) 95857
(9) (61) PERFECT STRANGERS (CC)—Comedy 41147/524079

(11) HAPPY DAYS—Comedy 36215
(20) WEBSTER—Comedy 21925
(21) G.E.D.—Instruction 76499
(25) READING RAINBOW—Children 16031
(31) CREATIVE LIVING 49383
(47) KENNETH COPELAND—Religion 93499
(50) ANOTHER PAGE—Reading 905895
(55) HEADLINE NEWS 49789
(DIS) DUMBO'S CIRCUS—Children 523215
(ESN) BODYSHAPING—Exercise 586963
(LIF) DUET—Comedy 306789
(NIK) MAYA THE BEE—Cartoon 126505

10AM (2) (3) FAMILY FEUD CHALLENGE—Game; 60 min. 11944/17370
(4) LOVE CONNECTION 99234
(5) PEOPLE'S COURT 46166
(7) SALLY JESSY RAPHAEL; 60 min. 48012
Scheduled guests: William Shatner and persons who were assisted by the 911 system.
(8) GERALDO—Discussion; 60 min. 46654
Scheduled discussion topic: emotional disorders in children.
(9) INFATUATION—Game 77050
(11) VICKI!; 60 min. 86296
Scheduled: Dick Clark.
(13) SHINING TIME STATION (CC) 16050
(20) HIGHWAY TO HEAVEN (CC)—Drama; 60 min. 88296
(25) SQUARE ONE TELEVISION 41302
(30) MONTEL WILLIAMS; 60 min. 10944
Scheduled topic: twins with similar personalities and twins who are opposites. (Repeat)
(31) FROM A COUNTRY GARDEN 76012
(41) NOSOTROS LOS GOMEZ 60760
(47) W.V. GRANT JR.—Religion 44708
(55) MOVIE—Drama; 2 hrs. ★★ 29925
"SST—Death Flight." (1977) TV-movie casting familiar faces aboard a supersonic jet's sabotaged inaugural flight. Robert Reed, Burgess Meredith, Doug McClure.
(61) PERRY MASON (BW); 60 min. 773418
(DIS) DONALD DUCK PRESENTS 281988
(DSC) TRAVEL MAGAZINE 644586
(ESN) SPORTSCENTER 610316
(FAM) 700 CLUB—Religion; 60 min. 559944
(LIF) MOVIE—Drama; 2 hrs. ★★ 386925
"Street of Dreams." (Made for TV; 1988) A PI gets mixed up with an enigmatic woman while probing a Hollywood murder. Ben Masters, Morgan Fairchild, John Hillerman.
(MAX) MOVIE (CC)—Drama; 1 hr., 55 min. ★★★ 5618692
"Tucker: The Man and His Dream."
(NIK) DAVID THE GNOME—Cartoon 642128
(SHO) MOVIE—Adventure (BW); 2 hrs. ★★★★ 762321
"Captains Courageous." Spencer Tracy.
(TNT) MAYBERRY R.F.D.—Comedy 425234
(USA) DIVORCE COURT—Drama 200166

10:05 (TBS) MOVIE—Drama; 2 hrs. ★★ 3477857
"A Wedding on Walton's Mountain." (Made for TV; 1982) Erin's marriage to lumberman Paul Northridge (Morgan Stevens) is threatened by the arrival of her former beau (Louis Welch). Mary Beth McDonough, Ralph Waite.

10:30 (4) CONCENTRATION—Game 18296
(5) PEOPLE'S COURT 65128
(9) THAT'S AMORE—Game 99960
(13) MISTER ROGERS (CC)—Children 44760
(25) CLUB CONNECT—Teenagers 84944
(31) GOURMET WEEKLY—Cooking 17296
(41) ¡PAPA SOLTERO!—Comedia 95470
(47) SUCCESS N LIFE; 60 min. 442654
(CNN) LIVING IN THE 90's 369370
(DIS) MUSIC BOX—Children 891128
(DSC) GREAT CHEFS OF THE WEST 489586
(ESN) SPORTSCENTER 856234
(NIK) LITTLE KOALA—Cartoon 487128
(TNT) MAYBERRY R.F.D.—Comedy 268876
(USA) DIVORCE COURT—Drama 264186

10:45 (AMC) MOVIE—Drama (BW); 1 hr., 40 min. ★★★ 95597876
"The Master Race." George Coulouris.
(HBO) CRACK U.S.A. (CC); 45 min. 89831499

11AM (2) (3) PRICE IS RIGHT; 60 min. 31708/28234
(4) CLOSER LOOK (CC)—Faith Daniels 5988
(5) PERRY MASON (BW); 60 min. 73708
(7) HOME—Information; 90 min. 459944
Scheduled: Determining children's allergies.
(8) REGIS & KATHIE LEE; 60 min. 66418
Scheduled: Randy Travis.
(9) 9 BROADCAST PLAZA; 60 min. 71532
(11) JOAN RIVERS; 60 min. 99760
Scheduled topic: adult-film awards.
(20) JEFFERSONS (CC)—Comedy 43586
(21) TECHNOPOLITICS—Newsmagazine 35728
(25) DISTRICT 6 SPEAKS 49708
(30) CHURCH SERVICE—Catholic 78234
(31) ASIA NOW 65760
(41) LUZ Y SOMBRA—Novela; 60 min. 97302
(61) JENNY JONES; 60 min. 753654
Scheduled topic: sexual harassment.
(A&E) FUGITIVE—Drama; 60 min. 366296
(CNN) NEWS—Cain/Kelley
(DIS) FOR BETTER OR FOR WORSE (CC)—Cartoon 428296
(DSC) LOW CHOLESTEROL GOURMET 219654
(ESN) BODY BY JAKE—Exercise 677654
(FAM) HEART TO HEART 298296
(NIK) EUREEKA'S CASTLE; 60 min. 362470
(TMC) MOVIE (CC)—Comedy; 1 hr., 35 min. ★ 9690876
"Johnny Be Good." Anthony Michael Hall.
(TNT) DAKTARI—Drama; 60 min. 150418
(USA) JUDGE (CC)—Drama 873876

11:30 (4) DOCTOR DEAN—Discussion 1857
Topic: sexual fantasies and marriage. Dr. Dean Edell is the host.
(20) COMMERCIAL PROGRAM
(21) FIRING LINE—Discussion 58627
(25) DISTRICT 9 AT A GLANCE 40437
(30) CLOSER LOOK (CC)—Faith Daniels 79963

(31) FIRST EXPOSURE: STUDENT FILMS 73789
(47) PURIFICANDO Y GANANDO 93925
(CNN) CRIER & CO.—Discussion 889437
(DIS) MY LITTLE PONY TALES 429925
(DSC) PASQUALE'S KITCHEN EXPRESS —Cooking 210383
(ESN) GETTING FIT—Exercise 678383
(FAM) COMMERCIAL PROGRAMS; 60 min.
(HBO) MOVIE—Comedy; 90 min. ★★ 610760
"The Dream Machine." Corey Haim.
(USA) JUDGE (CC)—Drama 874505

AFTERNOON

Noon (2) (3) (8) NEWS
(4) (30) SANTA BARBARA—Serial; 60 min. 63234/75708
(5) MAMA'S FAMILY—Comedy 89708
(9) NEWS; 60 min.
(11) GERALDO—Discussion; 60 min. 59166
Scheduled discussion topic: emotional disorders in children.
(13) LEARN TO READ 35012
(20) KATE & ALLIE (CC)—Comedy 13418
(21) COMPUTER CHRONICLES 51692
(25) LEARN TO READ; 60 min. 59334
(31) STAINED GLASS WITH VICKI PAYNE —Instruction 31876
(41) AL MEDIODIA; 60 min. 57708
(47) CLUB TELEMUNDO; 60 min. 84550
(49) NOVA (CC); 60 min. 64012
(50) PERSONAL FINANCE; 60 min. 995418
(55) 700 CLUB—Religion; 60 min. 22012
(61) PEOPLE'S COURT 876944
(A&E) CITY OF ANGELS; 60 min. 103654
(CNN) NEWS—Collins/Battista; 60 min.
(DIS) CARE BEARS (CC)—Cartoon 815708
(DSC) HOMEWORKS 403166
(ESN) BODIES IN MOTION—Exercise 847586
(LIF) FRUGAL GOURMET—Jeff Smith 658654
(MAX) MOVIE (CC)—Drama (BW); 1 hr., 45 min. ★★★★ 6921079
"Casablanca." Humphrey Bogart.
(NIK) ELEPHANT SHOW—Children 401708
(SHO) ROBERT KENNEDY AND HIS TIMES —Drama; 90 min. 451963
(TNN) COOKIN' U.S.A. 266418
(TNT) MOVIE—Mystery (BW); 2 hrs. ★★ 405470
"The Alphabet Murders." (British; 1966) Mild comedy-thriller with Tony Randall as Agatha Christie's detective, Hercule Poirot. Anita Ekberg, Robert Morley, Maurice Denham.
(USA) SUPERIOR COURT—Drama 569578
12:05 (TBS) PERRY MASON (BW); 60 min. 8812234
12:30 (2) (3) YOUNG AND THE RESTLESS—Serial; 60 min. 811760/815586
(5) FAMILY TIES (CC)—Comedy 99673
(7) (8) LOVING (CC)—Serial 84741/82383
(13) JOY OF PAINTING 87963
(20) HOGAN FAMILY (CC)—Comedy 25741
(21) COOKING WITH KURMA 70215
(31) BRIDGE CLASS—Instruction 50499
(61) THAT'S AMORE—Game 528895
(AMC) MOVIE—Drama (BW); 80 min. ★★ 2995418
"Village Tale." Kay Johnson, Randolph Scott.
(DIS) LUNCH BOX—Cartoon 527031
(DSC) EASY DOES IT 139079
(ESN) BODYSHAPING—Exercise 597079
(FAM) AMERICAN BABY—Health 397031
(LIF) TRACEY ULLMAN—Comedy 300505
(MTV) SINGLES PREMIERE PARTY; 60 min. 700789
(NIK) LADY & THE LION—Children 120321
(TMC) MOVIE (CC)—Adventure; 1 hr., 50 min. ★★★ 5897857
"Romancing the Stone." Kathleen Turner.
(TNN) COUNTRY KITCHEN 978741
(USA) SUPERIOR COURT—Drama 746383
1 PM (4) (30) DAYS OF OUR LIVES (CC)—Serial; 60 min. 49654/51128
(5) HARRY AND THE HENDERSONS 44296
(7) (8) ALL MY CHILDREN—Serial; 60 min. 89296/10166
(9) JENNY JONES—Discussion; 60 min. 40418
Scheduled topic: sexual harassment.
(11) HIGHWAY TO HEAVEN (CC)—Drama; 60 min. 35586
(13) LET'S LEARN JAPANESE 54708
(20) MR. BELVEDERE (CC)—Comedy 13596
(21) GOURMET COOKING 49418
(25) WORLD CHRONICLE 70302
(31) AMERICAN EXPERIENCE (CC); 2 hrs. 97505
(41) SONRISA DEL DIABLO; 60 min. 33128
(47) PELICULA—Drama; 2 hrs. ★ 25673
"Los supervivientes de los Andes." (Mexicana; 1975) Los supervivientes de un desastre aéreo se ven obligados a cometer el canibalismo para sobrevivir. Hugo Stiglitz.
(55) HEADLINE NEWS 71550
(61) HUNTER—Crime Drama; 60 min. 516050
(A&E) ROCKFORD FILES (CC); 60 min. 112302
(CNN) SONYA LIVE; 60 min. 749470
(DIS) HERBIE, THE LOVE BUG—Comedy; 50 min. 5434857
(DSC) BEST OF EUROPE—Travel 375944
(ESN) THOROUGHBRED DIGEST 726654
(FAM) BONANZA—Western; 60 min. 392586
(HBO) MR. BEAN (CC)—Comedy 728012
(LIF) SUPERMARKET SWEEP—Game 546470
(NIK) NOOZLES—Cartoon 373586
(TNN) MILLER & COMPANY; 60 min. 973296
(USA) MURDER, SHE WROTE (CC)—Mystery; 60 min. 774166
1:05 (TBS) MOVIE—Western; 2 hrs., 30 min. ★★★ 88811079
"Gunfight at the O.K. Corral." (1957) John Sturges directed this absorbing account of the events that led up to the famous gunfight of Oct. 26, 1881 at Tombstone, Ariz. Burt Lan-

caster, Kirk Douglas, Rhonda Fleming. Kate: Jo Van Fleet. Ringo: John Ireland.

1:30 (2) (3) **BOLD AND THE BEAUTIFUL (CC)—Serial** 58302/52128
(5) **SMALL WONDER (CC)—Comedy** 98944
(13) **DESTINOS: INTRODUCTION TO SPANISH** 86234
(20) **BEWITCHED—Comedy** 24012
(21) **GOURMET COOKING** 79586
(25) **ART OF ALEXANDER AND WARREN** 26418
(49) **THINKING ALLOWED** 84876
(55) **COMMERCIAL PROGRAM**
(DSC) **GREAT CHEFS OF NEW ORLEANS** 121050
(ESN) **RODEO; 60 min.** 179924
The Greeley (Colo.) Independence Stampede, taped July 5.
(HBO) **MOVIE (CC)—Adventure; 2 hrs.** ★★★ 231437
"Indiana Jones and the Temple of Doom."
(LIF) **SHOP 'TIL YOU DROP—Game** 309876
(MTV) **STEVE ISAACS; 2 hrs., 30 min.** 195337
(NIK) **LITTL' BITS—Cartoon** 129692
(SHO) **MOVIE—Drama; 75 min.** ★★ 9493302
"Institute for Revenge." Sam Groom.

2PM (2) (3) **AS THE WORLD TURNS—Serial; 60 min.** 52995/92321
(4) (30) **ANOTHER WORLD—Serial; 60 min.** 90963/80215
(5) **WOODY WOODPECKER—Cartoon** 8321
(7) (8) **ONE LIFE TO LIVE—Serial; 60 min.** 32963/30505
(9) **MAGNUM, P.I.; 60 min.** 85079
(11) **FLINTSTONES—Cartoon** 3031
(13) **CHARLIE ROSE; 60 min.** 24079
(20) **SWANS CROSSING—Teenagers** 87857
(21) **DRAWING FUN FOR EVERYONE** 43437
(25) **SEWING WITH NANCY** 74321
(41) **TERESA—Novela; 60 min.** 78789
(49) **POWER, POLITICS AND LATINOS (CC)—Documentary; 60 min.** 15321
(55) **MOVIE—Biography (BW); 90 min.** ★★ 99079
"The Fabulous Dorseys." (1947) Bandleaders Tommy and Jimmy Dorsey portray themselves in a chronicle of their careers. Janet Blair, Paul Whiteman.
(61) **COMMERCIAL PROGRAM**
(A&E) **MOVIE—Drama; 2 hrs.** ★★★ 975708
"Summertime." (British; 1955) Katharine Hepburn offers one of her best performances as a tourist who finds bittersweet romance in Venice. Directed on location by David Lean. Renato: Rossano Brazzi. Eddie: Darren McGavin.
(AMC) **MOVIE—Comedy (BW); 75 min.** ★★ 3896418
"There Goes My Girl." Ann Sothern.
(CNN) **NEWS—Waters/Atkisson; 60 min.**
(DIS) **TOO SMART FOR STRANGERS (CC)—Children; 60 min.** 831447
(DSC) **LOW CHOLESTEROL GOURMET** 517875
(FAM) **NEW AMATEUR HOUR; 60 min.** 843895
(LIF) **ATTITUDES—Magazine; 60 min.** 816741
Included: Jennie Garth ("Beverly Hills, 90210"); Regina Taylor ("I'll Fly Away").
(MAX) **MOVIE (CC)—Comedy-Drama; 2 hrs., 5 min.** ★★ 51694012
"Pink Cadillac." Clint Eastwood.
(NIK) **HEATHCLIFF—Cartoon** 791995
(TNN) **BE A STAR—Talent Contest** 648963
(TNT) **HONDO—Western; 60 min.** 426963
(USA) **SALE OF THE CENTURY—Game** 418963

2:30 (5) **BEETLEJUICE (CC)—Cartoon** 8050
(11) **DENNIS THE MENACE—Cartoon** 1352
(20) **FLINTSTONES—Cartoon** 17586
(21) **JOY OF PAINTING** 73166
(25) **BARNEY & FRIENDS—Children** 39550
(61) **WIDGET—Cartoon** 189760
(DSC) **PASQUALE'S KITCHEN EXPRESS—Cooking** 783654
(ESN) **BICYCLING** 158944
The European Mountain World Cup, taped April 25-May 10 in Belgium, the Netherlands, Great Britain and Switzerland.
(NIK) **JEFF'S COLLIE—Drama (BW)** 781296
(TMC) **MOVIE—Drama; 1 hr., 55 min.** ★★ 1901586
"Delta Force II." Chuck Norris, Billy Drago.
(TNN) **ON STAGE—Music** 369944
(USA) **WIN, LOSE OR DRAW—Game** 148692

3PM (2) (3) **GUIDING LIGHT; 60 min.** 5555/7031
(4) **MAURY POVICH—Discussion; 60 min.** 5673
Scheduled: A segment on the clergy and the performing arts.
(5) **MERRIE MELODIES (CC)—Cartoon** 4128
(7) (8) **GENERAL HOSPITAL—Serial; 60 min.** 24895/22437
(9) **HAWAII FIVE-O; 60 min.** 37383
(11) (20) **CHIP 'N DALE (CC)** 2166/99692
(13) **LAMB CHOP'S PLAY-ALONG (CC)** 7012
(21) **VICTORY GARDEN (CC)** 22944
(25) **CLUB CONNECT—Teenagers** 60128
(30) **MATLOCK (CC)—Drama; 60 min.** 80079
(31) **BARNEY & FRIENDS (CC)** 18876
(41) **CUANDO LLEGA EL AMOR; 60 min.** 53321
(47) **MARIA LARIA—Discusión; 60 min.** 97741
(49) **SHINING TIME STATION (CC)** 5654
(50) **GOVERNMENT BY CONSENT; 60 min.** 134091
(61) **JAMES BOND JR. (CC)—Cartoon** 454586
(CNN) **TATTERED EMPIRE; 60 min.** 850925
A look at how the former republics of the Soviet Union are coping with independence.
(DIS) **UNDER THE UMBRELLA TREE** 267012
(DSC) **HOMEWORKS** 913160
(ESN) **GOLF** 416470
The Michelob Shootout, taped July 7 at Williamsburg, Va.
(FAM) **SCARECROW AND MRS. KING—Adventure; 60 min.** 293741
(LIF) **THIRTYSOMETHING (CC)—Comedy-Drama; 60 min.** 206215

Family Matters: *Reginald VelJohnson.*

Bob: *Bob Newhart.*

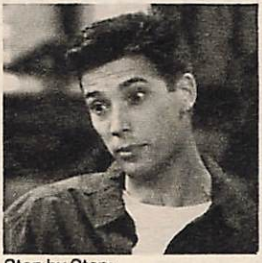

Step by Step: *Sasha Mitchell.*

FRIDAY GUIDELINES

☐ *The Golden Girls*—minus Bea Arthur, to whom they bade adieu last Saturday on NBC—move to a new network and a new home at **The Golden Palace**, a somewhat tarnished art-deco hotel that they own and operate. —8 PM 2 3

☐ The creators of *Unsolved Mysteries* have expanded a popular segment of that show into a separate series, **Final Appeal**, reviewing the cases of both the prosecution and defense regarding potentially unjust felony convictions. Robert Stack is the host. —8 PM 4 30

☐ **Family Matters'** season premiere pits hefty cop Carl against nerd-next-door Urkel on TV's *American Gladiators*, where the two iron out their differences. —8 PM 7 8

☐ He's back: **Bob** Newhart returns to TV as a cartoonist in his third CBS sitcom series. His old "button-down" humor is very much intact. —8:30 PM 2 3

☐ **Step by Step** steps into a second season with brainy Dana trying to deal with the fact that spacy Cody got a higher score on the SATs. —8:30 PM 7 8

☐ Emmy-winning producer David E. Kelley is leaning on **Picket Fences** to become the hit his *L.A. Law* was. The quirky comedy-drama about the sometimes dark side of small-town life in a fictional Wisconsin burg gets a two-hour debut tonight. Tom Skerritt stars as the town's top cop. —9 PM 2 3

☐ **The Round Table** is the name of the Washington, D.C., watering hole where a band of idealistic young professionals goes to unwind. Another Aaron Spelling ensemble drama. —9 PM 4 30

☐ **Dinosaurs** evolves into its third season with an episode in which Earl potty-trains the baby. It isn't pretty, but somebody (Earl, of course) has to do it. —9 PM 7 8

☐ Representatives for both Presidential candidates discuss the foreign and domestic agendas of President Bush and Governor Bill Clinton on **Louis Rukeyser's 1992 Election Guide**. Scheduled panelists include Sen. Daniel P. Moynihan (D-N.Y.). —9 PM 13

☐ Hello Mudder . . . Hello Fadder . . . Here's the debut . . . of **Camp Wilder**. Actually it's not a camp. It's the house where single mother Ricky Wilder (Mary Page Keller) hangs her hat and tries to raise her 7-year-old daughter, plus act as guardian to a teenage brother (Jerry O'Connell). —9:30 PM 7 8

Friday Evening

	6:00	6:30	7:00	7:30	Prime Time 8:00	8:30
2	News	CBS News	You Bet Your Life	Entmt. Tonight	Golden Palace	Bob
3	News	CBS News	Inside Edition	Entmt. Tonight	Golden Palace	Bob
4	News	NBC News	Cops	Love Connection	Final Appeal	
5	Golden Girls	Night Court	News	Current Affair	America's Wanted	
7	News	ABC News	Jeopardy!	Wheel of Fortune	Family Matters	Step by Step
8	News	ABC News	Jeopardy!	Wheel of Fortune	Family Matters	Step by Step
9	Cosby	Beakman's World	Married...	Baseball: Expos at Mets		
11	Full House	Wonder Years	Different World	Murphy Brown	**Movie:** *The Hanoi Hilton*	
13	N.J. News	Business Report	MacNeil, Lehrer		Washington	Wall Street
20	Cosby	Cosby	Who's the Boss?	M*A*S*H	**Movie:** *White Water Summer*	
21	MacNeil, Lehrer		Europe	Ciao Italia	Yes, Minister	3 Up, 2 Down
25	Tony Brown	All About TV	Antenne 2		Eye on Dance	Star Forum
30	News	NBC News	Current Affair	Hard Copy	Final Appeal	
31	Serata D'onore		Temi del Calcio (7:15)	News from Italy	Adam Smith	Eye on Dance
41	Noticias	Noticiero	Baila conmigo		Desprecio	
47	Noticiero	Noticiero	Marielena		Mundo de fieras	
49	Wild America	Business Report	MacNeil, Lehrer		Washington	Wall Street
50	N.J. News	Business Report	N.J. News	Reporters	Front Page N.J.	Burt Wolf: Eating
55	Jeopardy!	Wheel of Fortune	Oprah Winfrey		**Movie:** *The Snows of Kilimanjaro*	
61	Full House	Love Connection	Star Trek: The Next Generation		America's Wanted	

CABLE-TV CHANNELS

A&E	Rockford Files		New Wilderness	In Search of . . .	Time Machine	
CNN	News		Moneyline	Crossfire	News	
DSC	Beyond 2000		Travel & Adventure	Travel & Adventure	Wildlife Chron.	Profiles of Nature
ESN	Motoworld	Up Close	SportsCenter	Baseball		
FAM	Prince Valiant	That's My Dog	Big Brother Jake	Maniac Mansion	Hey Vern, It's Ernest	Hey Vern, It's Ernest
LTF	Supermarket	Shop 'til Drop	China Beach		L.A. Law	
MSG	Off the air		Acc/Sec Football Report (7:05)		Pregame	Baseball →
MTV	Hangin' (5:30)		House of Style	Real World	Week in Rock	Up Service
NIK	...Would You Do?	Wild & Crazy	Looney Tunes	Bullwinkle	Mary Tyler Moore Marathon	
TBS	Three's Company (6:05)	Andy (6:35)	Hillbillies (7:05)	Baseball: Astros at Braves (7:35)		
TNN	VideoPM (5:00)			Be a Star	Crook and Chase	
TNT	Bugs Bunny				**Movie:** *The Professionals*	
USA	MacGyver		Quantum Leap		Murder, She Wrote	

PREMIUM CHANNELS

AMC	**Movie** (5:00)	Salute to Florida	**Movie:** *The Paleface*		**Movie** →
BRV	Off the air			**Movie:** *Days of Heaven*	
DIS	**Movie:** *The Flight of Dragons*			**Movie:** *Bedknobs and Broomsticks*	
HBO	**Movie:** *Arthur* (5:15)		Inside the NFL	**Movie:** *Quick Change*	
MAX	**Movie:** *Hour of the Gun*			**Movie:** *The Dead Zone*	
SC	Mets Inside	Belmont	Hofstra Football	Ice Hockey: Pro-Am Competition	
SCA	Paul Hornung's Sports Showcase		Post Time	Horse Racing	Motocross: U.S. National Championship Series
SHO	**Movie:** *Company Business* (6:05)			**Movie:** *Devlin*	
TMC	**Movie:** *Prayer of the Rollerboys* (6:25)			**Movie:** *Romancing the Stone*	

	9:00	9:30	10:00	10:30	11:00	11:30
2	Picket Fences				News	Kids in the Hall (11:35)
3	Picket Fences				News	Arsenio Hall
4	Round Table				News	Tonight (11:35)
5	Sightings	Likely Suspects	News		M*A*S*H	Studs
7	Dinosaurs	Camp Wilder	20/20		News	Nightline
8	Dinosaurs	Camp Wilder	20/20		News	Nightline
9	Baseball (Cont.)			News	Whoopi Goldberg	Arsenio Hall
11	**Movie** (Cont.)		News		Cheers	Honeymooners
13	Louis Rukeyser's 1992 Election Guide		Deming of America		Charlie Rose	
20	**Movie** (Cont.)		WKRP	Mama's Family	Family Feud	Comm. Progs.
21	Collin's Sandwich	No Place...	Black Adder	Shelley	...Being Served?	Sneak Previews
25	Korean News	Korean Programming		Arts from Seoul	Poitel News	John McLaughlin
30	Round Table				News	Tonight (11:35)
31	This Old House	Hometime	Sneak Previews	City Hall; News City (10:45)	Chinese Programming	
41	Cara sucia		Portada		Noticias	Noticiero
47	**Pelicula:** *Muchachos del barrio*			Ocurrió asi	Noticiero	**Pelicula**
49	Connecticut Campaign '92	Fourth Estate	**Movie:** *Smile*			
50	Rumpole/Bailey		N.J. News	Europe	Buck Rogers	Flash Gordon's Trip to Mars
55	**Movie** (Cont.)		**Movie:** *The Big Sleep*			
61	Sightings	Likely Suspects	News	Star Search	Night Court	Love Connection

CABLE-TV CHANNELS

A&E	Investigative Reports		Caroline's Comedy Hour		Evening at the Improv	
CNN	Larry King Live		Tattered Empire		Sports	Moneyline
DSC	War Chronicles	Firepower	Flight Command		Invention	...Tomorrow
ESN	Baseball (Cont.)			Baseball		
FAM	Hey Vern, It's Ernest	Hey Vern, It's Ernest	700 Club		Scarecrow and Mrs. King	
LIF	**Movie:** *The Game of Love*				Thirtysomething	
MSG	Baseball: Yankees at Royals (Cont.)					Sportsdesk
MTV	Weekend Blastoff					
NIK	Mary Tyler Moore Marathon (Cont.)					
TBS	Baseball (Cont.)			**Movie:** *Sin of Innocence* (10:35)		
TNN	Nashville Now			Austin Encore!	Crook and Chase	
TNT	**Movie** (Cont.)			**Movie:** *7th Cavalry*		
USA	**Movie:** *Big Top Pee-wee*				**Movie:** *Hamburger . . . The Motion Picture*	

PREMIUM CHANNELS

AMC	**Movie:** *Here Come the Girls* (Cont.)		Street Scenes: New York on Film		**Movie:** *The Curse of the Cat People*	
BRV	**Movie** (Cont.)		Lionel Hampton Orchestra		**Movie:** *The Browning Version*	
DIS	**Movie** (Cont.)		**Movie:** *Planet of the Apes*			
HBO	**Movie** (Cont.)	**Movie:** *The Super*			Roseanne Arnold	
MAX	**Movie** (Cont.)		**Movie:** *Dark Obsession*			**Movie**
SC	Ice Hockey (Cont.)			Mountaineer	Belmont	Ice Hockey: Pro-Am Competition
SCA	U.S. Olympic Showcase: World League Volleyball Championship				Paul Hornung's Sports Showcase	
SHO	**Movie** (Cont.)		**Movie:** *Eve of Destruction*			
TMC	**Movie** (Cont.)		**Movie:** *Concrete War*			**Movie**

(NIK) **FLIPPER—Drama** 862942
(SHO) **MATTER OF CONSCIENCE (CC)—Drama; 45 min.** 8614499
A Holocaust survivor publicly exposes a new man in town as a former Nazi SS guard.
(TNN) **COOKIN' U.S.A.** 627470
(TNT) **MOVIE—Adventure; 90 min.** ★★ 921128
"Brave Warrior." (1952) Marauding Indians combine with 1811 cloak-and-dagger activities in this standard action yarn. Jon Hall, Christine Larson, Jay Silverheels, Michael Ansara.
(USA) **HOLLYWOOD SQUARES—Game** 497470

3:30 (5) **TOM & JERRY KIDS (CC)—Cartoon** 8645
(11) (20) **TALE SPIN (CC)—Cartoon** 2857/12031
(13) **SESAME STREET (CC); 60 min.** 378505
(21) (49) **READING RAINBOW (CC)** 45383/1321
(25) **SQUARE ONE TELEVISION** 16895
(31) **CLUB CONNECT—Teenagers** 48505
(55) **COMMERCIAL PROGRAM**
(61) **MERRIE MELODIES (CC)** 191505
(AMC) **MOVIE—Drama** (BW); **90 min.** ★★★ 640895
"Sealed Cargo." Dana Andrews.
(DIS) **GUMMI BEARS—Cartoon** 920079
(DSC) **EASY DOES IT** 795499
(ESN) **INSIDE THE PGA TOUR** 160789
(HBO) **MOVIE—Comedy; 1 hr., 35 min.** ★★ 9578944
"Lovesick." Dudley Moore.
(NIK) **LOONEY TUNES—Cartoon** 786741
(TNN) **TOP CARD—Game** 371789
(USA) **SCRABBLE—Game** 150437

3:35 (TBS) **FLINTSTONES—Cartoon** 4775418

4 PM (2) **INSIDE EDITION (CC)** 760
Scheduled topic: a stabbing death in California.
(3) (7) **OPRAH WINFREY (CC); 60 min.** 6166/75382
Scheduled discussion topic: marital breakup during middle age.
(4) **PHIL DONAHUE (CC); 60 min.** 4708
(5) **TINY TOONS (CC)—Cartoon** 9302
(8) **SALLY JESSY RAPHAEL; 60 min.** 97504
Scheduled guests: William Shatner and persons who were assisted by the 911 system.
(9) **HUNTER—Crime Drama; 60 min.** 56418
Car thieves steal the getaway vehicle for an armored-car heist—with the loot still inside, and a shotgun-toting crook looking for it. Sonny Dunbar: Robert Davi. Hunter: Fred Dryer.
(11) (20) **DARKWING DUCK (CC)** 4692/31166
(21) (31) **CARMEN SANDIEGO (CC)—Children** 64418/27012
(25) **3-2-1 CONTACT—Children** 95302
(30) **GOLDEN GIRLS (CC)—Comedy** 30586
(41) **CRISTINA—Discusión; 60 min.** 49128
(47) **PRINCESA—Novela; 60 min.** 16876
(49) **BARNEY & FRIENDS (CC)—Children** 7128
(50) **G.E.D.: WRITING—Instruction** 381166
(55) **HIGHWAY TO HEAVEN (CC)—Drama; 60 min.** 47760
(61) **TOM & JERRY KIDS (CC)—Cartoon** 170012
(A&E) **FUGITIVE—Drama; 60 min.** 228302
(CNN) **EARLYPRIME—Newsmagazine** 144876
(DIS) **DONALD DUCK PRESENTS** 909586
(DSC) **MOTHER NATURE** 707234
(ESN) **GOLF; 2 hrs.** 427586
Second-round action in the Hardee's Golf Classic, telecast live from Coal Valley, Ill.
(FAM) **ARCHIE AND FRIENDS—Cartoon** 779586
(LIF) **MOVIE—Comedy; 2 hrs.** ★★ 713942
"California Girls." (Made for TV; 1985) A New Jersey mechanic (Robby Benson) tools around the West Coast looking for the perfect tan, the perfect wave and the perfect girl (Martha Longley). Elliot: Martin Mull.
(MAX) **MOVIE—Comedy-Drama; 1 hr., 45 min.** ★★ 2624895
"Only the Lonely." John Candy.
(MTV) **HANGIN' WITH MTV; 60 min.** 210418
(NIK) **UNDERDOG—Cartoon** 705876
(SHO) **HOW RHINO GOT ITS SKIN AND CAMEL GOT ITS HUMP—Children** 2284031
Jack Nicholson narrates Rudyard Kipling's tales of how the rhino got its skin and how the camel got its hump. Music by Bobby McFerrin.
(TNN) **CLUB DANCE; 60 min.** 689906
(USA) **$25,000 PYRAMID—Game** 139944

4:05 (TBS) **JETSONS—Cartoon** 2298234

4:30 (2) **HARD COPY—Newsmagazine** 944
(5) **BATMAN (CC)—Cartoon** 5586
(11) (20) **GOOF TROUP (CC)** 1596/20050
(13) **BEHIND THE SCENES (CC)** 8470
Penn and Teller and friends teach kids about the creative process. Included: artist David Hockney draws "a walk around a chair."
(21) **BARNEY & FRIENDS (CC)** 53302
(25) **READING RAINBOW—Children** 91586
(30) **TAXI—Comedy** 29470
(31) **VIDEO MUSIC BOX; 60 min.** 606505
(49) **SESAME STREET (CC); 60 min.** 30925
(50) **CARMEN SANDIEGO (CC)** 370050
(61) **TINY TOONS (CC)—Cartoon** 176296
(CNN) **INSIDE POLITICS** 133760
(DIS) **JUMP, RATTLE AND ROLL** 998470
(DSC) **WILDLIFE CHRONICLES** 703418
(FAM) **SUPER MARIO BROS.—Children** 768470
(NIK) **YOGI BEAR—Cartoon** 794760
(SHO) **MOVIE—Drama; 1 hr., 35 min.** ★★ 2456673
"In Search of a Golden Sky." Junior Richard.
(TMC) **MOVIE—Comedy** (BW); **1 hr., 55 min.** ★★★★ 7961234
"Woman of the Year." Spencer Tracy.
(TNT) **MOVIE—Western; 90 min.** ★★ 667383
"Apache Territory." (1958) Rory Calhoun as a drifter leading a group through hostile Apache land. Barbara Bates, John Dehner, Carolyn Craig. Foreman: Thomas Pittman.
(USA) **PRESS YOUR LUCK—Game** 135128

4:35 (TBS) **BRADY BUNCH—Comedy** 4395906

5 PM (2) (4) (7) **NEWS; 60 min.**
(3) (8) **NEWS**

(5) **MONTEL WILLIAMS; 60 min.** 8708
Scheduled topic: seduction through hypnosis. Guests include author Tracy Cabot. (Repeat)
(9) **STAR SEARCH—Talent Contest** 9215
(11) **SAVED BY THE BELL (CC)** 4383
Summer's end heralds a big celebration—and a fight between Stacey and her dad over Zack.
(13) **CARMEN SANDIEGO (CC)—Children** 9857
(20) **SAVED BY THE BELL (CC)** 61627
(21) **SESAME STREET (CC); 60 min.** 13296
(25) **FRENCH MIX—Music** 65673
(30) **MARRIED . . . WITH CHILDREN (CC)—Comedy** 26895
(41) **NOTICIAS Y MAS; 60 min.** 4760
(47) **OCURRIO ASI—Magazine; 60 min.** 9050
(50) **ART OF ALEXANDER AND WARREN** 637857
(55) **HEADLINE NEWS** 7857
(61) **BATMAN (CC)—Cartoon** 459031
(A&E) **DELVECCHIO; 60 min.** 262168
(AMC) **MOVIE—Comedy (BW); 75 min.** ★★ 2939019
"He Married His Wife." Joel McCrea.
(CNN) **EARLYPRIME—Newsmagazine** 414147
(CSP) **ROAD TO THE WHITE HOUSE; 90 min.** 386079
(DIS) **KIDS INCORPORATED** 279857
The Kids rally to save a popular resort.
(DSC) **NATURE OF THINGS; 60 min.** 367352
(FAM) **POPEYE—Cartoon** 763447
(MTV) **REAL WORLD** 563429
(NIK) **ARCADE—Game** 317037
(TNN) **VIDEOPM; 2 hrs., 30 min.** 861079
(USA) **CARTOON EXPRESS; 60 min.** 411050

5:05 (TBS) **HAPPY DAYS—Comedy** 5899963

5:15 (HBO) **MOVIE (CC)—Comedy; 1 hr., 40 min.** ★★★★ 45615944
"Arthur." Dudley Moore, Liza Minnelli.

5:30 (3) (8) **NEWS**
(9) **THAT'S AMORE—Game** 9760
(11) **CHARLES IN CHARGE (CC)** 1128
An angry Charles wants to end his friendship with Buddy (Willie Aames) until he learns that Buddy has been rushed to the hospital.
(13) **INSIDE ALBANY** 2050
(20) **SAVED BY THE BELL (CC)** 11302
A totally gorgeous sub teacher (Hank Stratton) totally melts the girls—and steams the boys.
(25) **VIDEO TRAX—Music Videos** 15166
(30) **CHEERS (CC)—Comedy** 43050
(31) **FROM CITY HALL WITH MAYOR DINKINS** 4237147
(49) **CARMEN SANDIEGO (CC)—Children** 7532
(50) **PIERRE FRANEY'S COOKING IN AMERICA** 361302
(55) **ODD COUPLE—Comedy** 7302
A 1950s flashback recounts an epic case of bad nerves suffered by Felix (Tony Randall).
(61) **FULL HOUSE (CC)—Comedy** 190876
Danny (Bob Saget) wishes that old acquaintances could be forgotten after he arranges a triple date for Joey, Jesse and himself. Denise: Rebeccah Bush. Cheryl: Diane Brodie.
(CNN) **SHOWBIZ TODAY—Show/Sydney** 124012
(DIS) **MICKEY MOUSE CLUB (CC)** 912050
Club members help teach adults to read.
(FAM) **INSPECTOR GADGET—Cartoon** 782050
(MTV) **HANGIN' WITH MTV; 90 min.** 166296
(NIK) **HEY DUDE—Children** 785012
Ted asks Melody out to make Brad jealous.

5:35 (TBS) **HAPPY DAYS—Comedy** 4668876

5:45 (31) **NEWS CITY—Report** 43923645

EVENING

6 PM (2) (3) (4) (7) (8) (30) **NEWS**
(5) **GOLDEN GIRLS (CC)—Comedy** 6079
Preparing for a friend's birthday party evokes memories of parties past, including one for Sophia's 50th. Estelle Getty, Beatrice Arthur.
(9) (20) **COSBY SHOW (CC)** 6673/18215
Rudy balks at attending her first day of junior high because her bust is a bust.
(11) **FULL HOUSE (CC)—Comedy** 1741
Danny (Bob Saget) is all revved up to host a 24-hour telethon, not realizing that 24 consecutive hours is a long time to stay awake.
(13) (50) **NEW JERSEY NEWS** 9963/368215
(21) **MacNEIL, LEHRER (CC); 60 min.** 88234

SERIES PREMIERE!

Dr. Jeffrey MacDonald
The "Fatal Vision" killer.

Convicted by a jury.
Condemned by the media.
Sentenced to life.

But is he guilty?

FROM THE FILES OF
UNSOLVED MYSTERIES

FINAL APPEAL

TONIGHT, HEAR HIS STORY— EXCLUSIVE INTERVIEW!

HOST:
ROBERT STACK

8PM WNBC·TV4
IT'S A WHOLE NEW NBC!

(25) TONY BROWN'S JOURNAL 12079
(31) SERATA D'ONORE; 75 min. 7542012
(41) NOTICIAS
(47) NOTICIERO—Montalban/Ramos 7321
(49) WILD AMERICA (CC)—Wildlife 7505
(55) JEOPARDY! (CC)—Game 4215
(61) FULL HOUSE (CC)—Comedy 197789
Jesse's Greek grandparents visit, along with some company who ignite jealousy in Rebecca and passion in D.J. Elena: Jennifer Gatti.
(A&E) ROCKFORD FILES (CC); 60 min. 132166
(CNN) NEWS—Sesno/Crier; 60 min.
(DIS) MOVIE—Cartoon; 1 hr., 35 min. ★★ 9796234
"The Flight of Dragons."
(DSC) BEYOND 2000; 60 min. 107470
(ESN) MOTOWORLD 159673
(FAM) LEGEND OF PRINCE VALIANT (CC)—Cartoon 789963
(LIF) SUPERMARKET SWEEP—Game 792437
(MAX) MOVIE—Western; 1 hr., 45 min. ★★ 5084302
"Hour of the Gun." James Garner.
(NIK) WHAT WOULD YOU DO?—Game 782925
(SC) METS INSIDE PITCH—Fran Healy 542215
(SCA) PAUL HORNUNG'S SPORTS SHOWCASE—Interview; 60 min. 7341079
(TNT) BUGS BUNNY—Cartoon; 2 hrs. 749166
(USA) MacGYVER—Adventure; 60 min. 754302

6:05 (SHO) MOVIE—Comedy-Drama; 1 hr., 40 min. ★★ 96277944
"Company Business." Gene Hackman.
(TBS) THREE'S COMPANY—Comedy 7585334

6:25 (TMC) MOVIE—Science Fiction; 1 hr., 40 min. ★★ 80661505
"Prayer of the Rollerboys." Corey Haim.

6:30 (2) (3) CBS NEWS (CC)—Dan Rather 789/215
(4) (30) NBC NEWS (CC)—Tom Brokaw 857/31215
(5) NIGHT COURT—Comedy 8401
Roz pretends she's engaged to please her overbearing aunt (Della Reese); while staffers await the reappearance of a diamond ring.
(7) (8) ABC NEWS (CC)—Peter Jennings 2499/3741
(9) BEAKMAN'S WORLD (CC)—Children 7925
Debut: The loony scientist performs experiments demonstrating principles of science and nature, aided by assistant Joni and trouble maker Lester the Rat.
(11) WONDER YEARS (CC) 5321
(13) (49) (50) NIGHTLY BUSINESS REPORT 2465/8857/382895
Commentator: Charles Schultze.
(20) COSBY SHOW (CC)—Comedy 32895
It's the family to the rescue when Clair (Phylicia

They thrilled you on Friday! And now that they've moved...

THERE'S ONLY ONE WAY OUT!

ESCAPE TO SATURDAY

Swamp Thing™
Beyond Reality
The Ray Bradbury Theater
Saturdays, beginning at 8PM

USA℠

Rashad) shows signs of burnout. Bill Cosby, Keshia Knight Pulliam, Tempestt Bledsoe.
(25) ALL ABOUT TV 96031
(41) NOTICIERO UNIVISION 3963
(47) NOTICIERO TELEMUNDO/CNN 8673
(55) WHEEL OF FORTUNE (CC)—Game 8895
(61) LOVE CONNECTION 171741
(AMC) SALUTE TO FLORIDA 177079
(CSP) VIEWER CALL-IN; 90 min. 284147
(ESN) UP CLOSE—Discussion 140925
(FAM) THAT'S MY DOG—Game 770215
(LIF) SHOP 'TIL YOU DROP—Game 783789
(NIK) WILD & CRAZY KIDS—Sports 706505
(SC) HORSE RACING FROM BELMONT 566895
6:35 (TBS) ANDY GRIFFITH—Comedy (BW) 4630550
7 PM (2) YOU BET YOUR LIFE—Game 2037
(3) INSIDE EDITION—Newsmagazine 7673
(4) COPS (CC) 5215
[Ch. 4 is advising viewer discretion.]
(5) NEWS
(7) (8) JEOPARDY! (CC)—Game 4505/2147
(9) MARRIED . . . WITH CHILDREN (CC) 9079
Refusing to call an exterminator, Al (Ed

DOUBLE UP WI

SERIES PREMIERE

New Show! The Golden Palace

The Golden Girls have a new lease on life, a new mortgage on a hotel... and a couple of hilarious new helpers you won't want to miss.

O'Neill) wages a "personal" battle with a mouse. Steve: David Garrison.

11 DIFFERENT WORLD (CC)—Comedy 4147
Whitley, Jaleesa and Freddie secretly plan to raise money for Kim; and Dwayne and Ron portray hoopsters in a commercial.

13 49 MacNEIL, LEHRER (CC); 60 min. 70893/70875

20 WHO'S THE BOSS? (CC)—Comedy 81673

21 EUROPEAN JOURNAL 14925

25 ANTENNE 2; 60 min. 57215

30 CURRENT AFFAIR (CC) 94401

41 BAILA CONMIGO—Novela; 60 min. 91079

47 MARIELENA—Novela; 60 min. 26741

50 NEW JERSEY NEWS 640321

55 OPRAH WINFREY (CC); 60 min. 66383
Scheduled discussion topic: marital breakup during middle age.

61 STAR TREK: THE NEXT GENERATION (CC)—Science Fiction; 60 min. 358963
An investigation into espionage aboard the Enterprise escalates into a witch hunt when a retired Star Fleet admiral (Jean Simmons)

Continued on page 299

TH LAUGHTER.

SPECIAL SERIES PREMIERE

New Show! Bob

He's a comic book artist with some funny lines.

THE FUN BEGINS AT
8PM 2WCBS-TV

abc

IT'S AN ALL NEW TGIF!

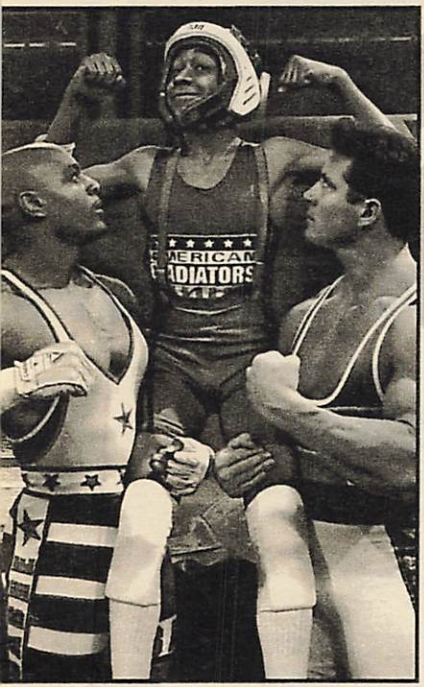

Family Matters

SEASON PREMIERE

8:00

Joust Do It! Tonight, Urkel and Carl compete on American Gladiators!

abc 7 8

Step by Step

Could it be true? Cody smarter than Dana? When he gets the higher SAT score, she gets testy.

SEASON PREMIERE 8:30

suspects treachery and implicates Picard (Patrick Stewart). Riker: Jonathan Frakes.
(A&E) NEW WILDERNESS 812627
(AMC) MOVIE—Comedy; 1 hr., 35 min. ★★★ 6838321
"The Paleface." Bob Hope, Jane Russell.
(CNN) MONEYLINE—Lou Dobbs 494383
(DSC) TRAVEL & ADVENTURE 917811
Bergen, Norway.
(ESN) SPORTSCENTER 448079
(FAM) BIG BROTHER JAKE (CC) 868091
The family is stuck in the house with the dreaded social worker Roberta.
(HBO) INSIDE THE NFL; 60 min. 312215
(LIF) CHINA BEACH (CC); 60 min. 937673
(MSG) SPORTSDESK 1994654
(MTV) HOUSE OF STYLE—Fashion 668073
Segments on men's-style clothing for women, eating disorders and interior decorating.
(NIK) LOONEY TUNES—Cartoon 717893
(SC) HOFSTRA FOOTBALL 824321
(SCA) POST TIME—Horse Racing 6270505
(USA) QUANTUM LEAP (CC); 60 min. 516079

7:05 (MSG) ACC/SEC FOOTBALL REPORT; 55 min. 47286437
(TBS) BEVERLY HILLBILLIES (CC) —Comedy (BW) 3340505

7:15 (31) TEMI DEL CALCIO—In Italian 38112296

7:30 (2) (3) ENTERTAINMENT TONIGHT (CC) —Magazine 673/499
Scheduled: Whoopi Goldberg.
(4) LOVE CONNECTION 741
(5) CURRENT AFFAIR (CC) 6215
(7) (8) WHEEL OF FORTUNE (CC) 1383/9925
(9) BASEBALL; 3 hrs. 590893
Montreal at New York. (Live)
(11) MURPHY BROWN (CC)—Comedy 1505
Corky (Faith Ford) helps Murphy on a story, but when Corky's legwork uncovers a lead, Murphy wants to break both of her legs.
(20) M*A*S*H 38079
Radar attempts to insure a steady supply of hard-to-get tomato juice just to please Potter.
(21) CIAO ITALIA—Cooking 54031
(30) HARD COPY—Newsmagazine 37499
(31) NEWS FROM ITALY—In Italian 24925
(50) REPORTERS ROUNDTABLE 388079
(A&E) IN SEARCH OF . . . 799215
(CNN) CROSSFIRE—Kinsley/Sununu 141789
(DSC) TRAVEL & ADVENTURE 704147
A visit to Chicago.
(ESN) BASEBALL; 3 hrs. 206708
(FAM) MANIAC MANSION (CC) 776499
Bickering drives Idella away from Casey.
(MTV) REAL WORLD 767741
(NIK) BULLWINKLE—Cartoon 702789

20 years from now, they'll be running the country.

Tonight, they're just learning what it takes to be friends.

Rhea
Heiress,
FBI agent.
Don't mess.

Danny
Bartender.
His own man.
Don't rush him.

Mitchell
Power broker.
Real smoothie.
Dangerous.

Jennifer
Prosecutor.
Ambitious.
Trust her.

Wade
Rookie cop.
He'll protect
and serve.

THE ROUND TABLE

TWO-HOUR SERIES PREMIERE!

9PM WNBC·TV4

IT'S A WHOLE NEW NBC!

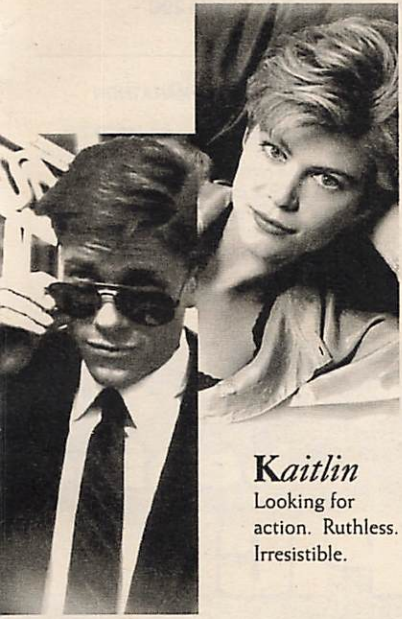

Kaitlin
Looking for action. Ruthless. Irresistible.

Devereaux
Secret Service. Small-town boy makes good.

(SC) **ICE HOCKEY; 3 hrs.** 244383
Taped: a Pro-Am competition.
(SCA) **INSIDE HORSE RACING** 8895673
(TNN) **BE A STAR—Talent Contest** 380437
7:35 (TBS) **BASEBALL; 3 hrs.** 56619383
Houston at Atlanta. (Live)
8PM 2 3 **GOLDEN PALACE (CC)** 9895/6321
Debut: Golden girls Blanche, Rose and Sophia (Rue McClanahan, Betty White, Estelle Getty) plunge into business as the owners of an old Miami Beach hotel whose charm hides several shortcomings, like little staff and lots of debt. In the opener, they meet the manager (Don Cheadle) and the cook (Cheech Marin).
4 30 **FINAL APPEAL (CC); 60 min.** 2079/97857
Debut: Investigations into possible injustices involving cases of convicted felons. Included: the case of Jeffrey MacDonald, the Green Beret convicted of murdering his pregnant wife and two children.
5 61 **AMERICA'S MOST WANTED (CC); 60 min.** 44147/334383
Scheduled: An escapee who confessed to the murder of his wife after his sister-in-law had a vision of the crime; a diagnosed paranoid schizophrenic wanted for killing his sister.
7 8 **FAMILY MATTERS (CC)** 4875/1895
In the fourth-season opener, feuding neighbors "Hurricane" Urkel and "Bonecrusher" Carl take a not-so-neighborly grudge match to TV's "American Gladiators." Larry Csonka and Mike Adamle appear as themselves.
11 **MOVIE—Drama; 2 hrs.** ★★ 73673
"The Hanoi Hilton." (1987) Michael Moriarty stars in a POW drama spanning 11 years in a Vietnamese camp. Paul Le Mat.
13 49 **WASHINGTON WEEK (CC)** 8741/6383
20 **MOVIE—Drama; 2 hrs.** ★ 66925
"White Water Summer." (1987) Kevin Bacon plays a sadist in charge of adolescents on a camping trip. Alan: Sean Astin.
21 **YES, MINISTER—Comedy** 23673
25 **EYE ON DANCE—Discussion** 61857
31 **ADAM SMITH—Economics** 19505
41 **DESPRECIO—Novela; 60 min.** 77499
47 **MUNDO DE FIERAS; 60 min.** 42789
50 **FRONT PAGE: NEW JERSEY** 626741
55 **MOVIE (CC)—Drama; 2 hrs.** ★★★ 86147
"The Snows of Kilimanjaro." (1952) Gregory Peck in Hemingway's short story about a wounded hunter-writer who reflects upon his past. Susan Hayward, Ava Gardner, Hildegarde Neff, Torin Thatcher, Leo G. Carroll.
(A&E) **TIME MACHINE; 60 min.** 956673
A profile of black U.S. Army cavalry units.
(CNN) **NEWS (CC)—Shaw/Rook; 60 min.**
(DIS) **MOVIE (CC)—Fantasy; 1 hr., 55 min.** ★★★ 7785302
"Bedknobs and Broomsticks."

(DSC) **WILDLIFE CHRONICLES** 117019
The 1988 deaths of thousands of seals in European waters.
(FAM) **HEY VERN, IT'S ERNEST** 868811
(HBO) **MOVIE (CC)—Comedy; 90 min.** ★★★ 453296
"Quick Change." Bill Murray, Geena Davis.
(LIF) **L.A. LAW (CC)—Drama; 60 min.** 946321
(MAX) **MOVIE—Thriller; 1 hr., 45 min.** ★★★ 4384505
"The Dead Zone." Christopher Walken.
(MSG) **YANKEES PREGAME** 61609
(MTV) **WEEK IN ROCK** 668893
(NIK) **MARY TYLER MOORE MARATHON —Comedy; 10 hrs.**
Twenty episodes from the series (1970-77). [VCR Plus users: for the first six hours, 3742437; for the remainder, 853600.]
(SCA) **MOTOCROSS; 60 min.** 6181673
A U.S. National Championship Series event taped May 24 at Mount Morris, Pa.
(SHO) **MOVIE—Mystery; 1 hr., 55 min.** ★★ 5292654
"Devlin." Bryan Brown, Roma Downey.

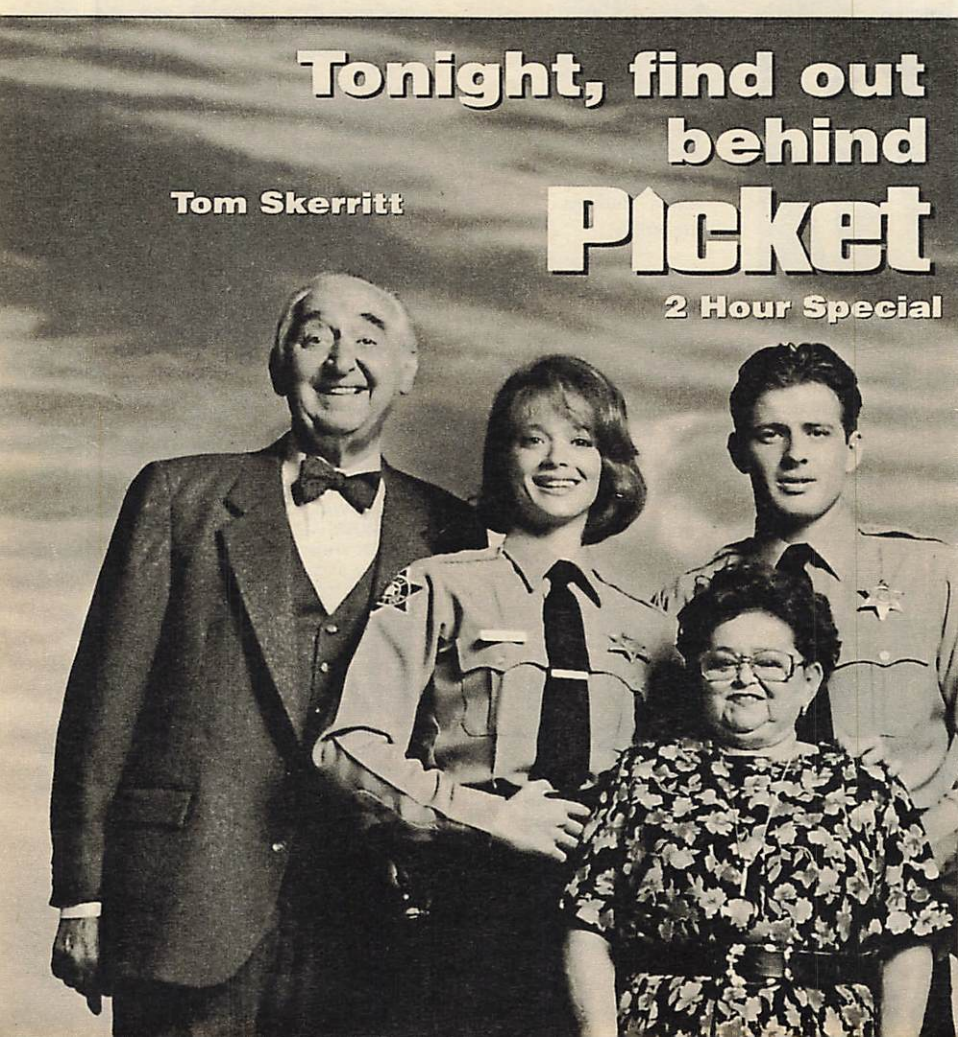

(TMC) **MOVIE (CC)—Adventure; 1 hr., 50 min.** ★★★ 7331321
"Romancing the Stone." Kathleen Turner.
(TNN) **CROOK AND CHASE; 60 min.** 724857
(TNT) **MOVIE—Adventure; 2 hrs., 30 min.** ★★★ 584418
"The Professionals." (1966) Richard Brooks wrote and directed this lively, tongue-in-cheek drama about the rescue of a kidnapped woman from a desert fortress. Burt Lancaster, Lee Marvin, Robert Ryan, Claudia Cardinale. Sharp: Woody Strode. Raza: Jack Palance.

(USA) **MURDER, SHE WROTE (CC)—Mystery; 60 min.** 592499

8:30 (2) (3) **BOB (CC)—Comedy** 8302/2128
Debut: Bob Newhart plays Bob McKay, creator of the righteous comic-book superhero Mad Dog. In the opener, Bob's new co-worker (John Cygan) wants to turn Mad Dog into a vicious vigilante. Kaye: Carlene Watkins. Trisha: Cynthia Stevenson.
(7) (8) **STEP BY STEP (CC)** 2760/9942
A second season begins badly for Dana (Staci Keanan), whose SAT score is bettered by

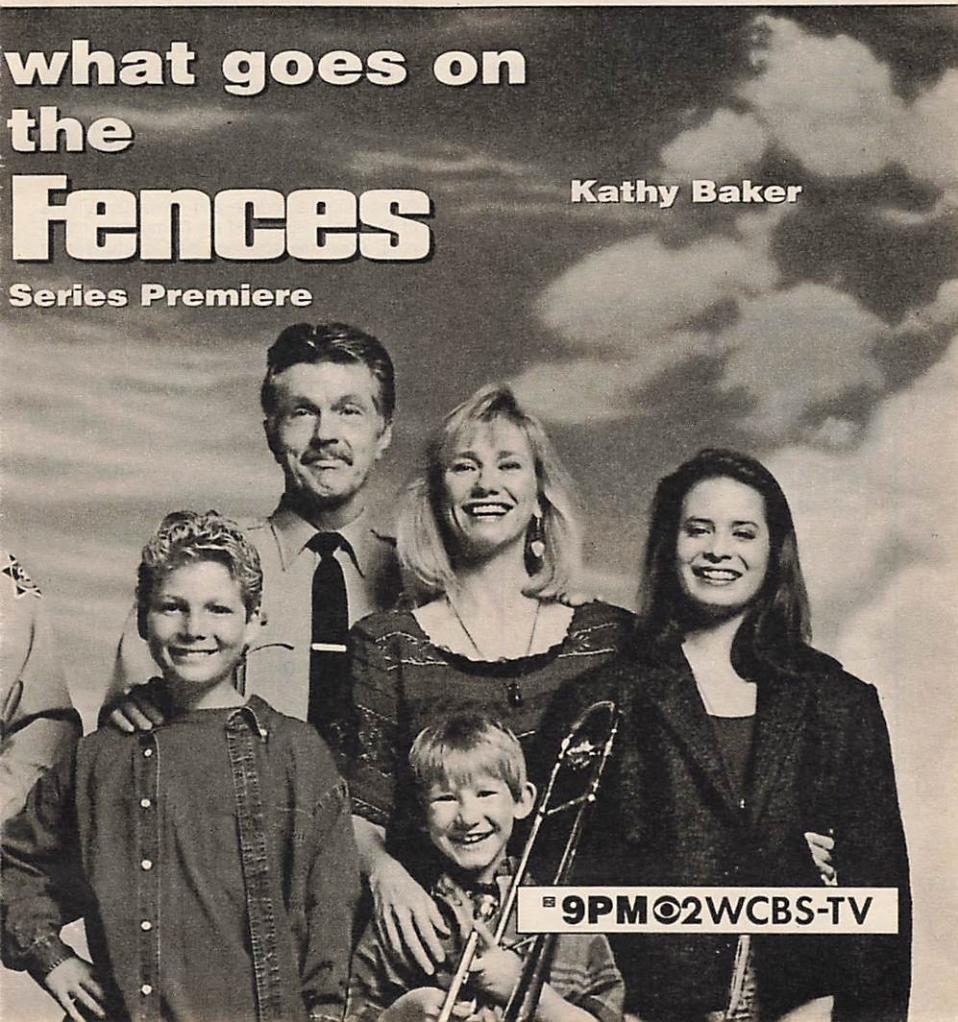

Cody (Sasha Mitchell), "a guy who thinks there's a McDonald's on Saturn." Frank: Patrick Duffy. Carol: Suzanne Somers.
13 49 **WALL STREET WEEK (CC)** 7876/5418
Guest: investor Peter Lynch.
21 **THREE UP, TWO DOWN—Comedy** 42708
25 **STAR FORUM** 73692
31 **EYE ON DANCE—Discussion** 98012
50 **BURT WOLF: EATING WELL** 645876
AMC **MOVIE—Musical; 80 min.** ★★ 5112505
"Here Come the Girls." Bob Hope.
DSC **PROFILES OF NATURE** 967316
The North American elk.
FAM **HEY VERN, IT'S ERNEST** 818596
MSG **BASEBALL; 3 hrs.** 912079
New York at Kansas City. (Live)
MTV **LIP SERVICE—Game** 618578

9PM 2 3 **PICKET FENCES (CC); 2 hrs.** 9370/4296
Debut: Small-town Rome, Wis., is home to just plain folks like Sheriff Brock (Tom Skerritt) and his doctor wife (Kathy Baker). In the opener, the Brocks have problems at home when she's privy to information that could solve a murder case. Kenny: Costas Mandylor. Max: Lauren Holly. Kimberly: Holly Marie Combs. Matthew: Justin Shenkarow.

Additional Cast

Marcia Banks .....Linda Gehringer
Julia Boles .....Rusty Schwimmer
Douglas Wambaugh .....Fyvush Finkel
Carter Pike .....Kelly Connell

4 30 **ROUND TABLE (CC); 2 hrs.** 5166/90944
Debut: An ensemble drama centering on young Washington, D.C., professionals who congregate at a Georgetown restaurant called the Round Table. In the opener, journalist Rhea McPherson (Stacy Haiduk) defies her publisher mother (Jessica Walter) to join the FBI; prosecutor Jennifer Clemente (Roxann Biggs) botches her first arraignment; Justice Department attorney Mitchell Clark (Thomas Breznahan) gets a taste of political reality from his mentor, a senator (David Ackroyd).
5 61 **SIGHTINGS (CC)** 14418/611944
7 8 **DINOSAURS (CC)** 19726/31948
In the third-season opener, Fran makes potty training the baby Earl's business, but the baby escapes to the wilderness to do his business any way he wants. Voices: Richard Simmons, Sally Kellerman, Stuart Pankin, Kevin Clash.
13 **LOUIS RUKEYSER'S 1992 ELECTION GUIDE; 60 min.** 37895
Comparing the foreign and domestic policies of President Bush and his Democratic opponent, Arkansas governor Bill Clinton. Guests include Sen. Daniel P. Moynihan (D-N.Y.), foreign-policy analyst Madeleine Albright.
[Also airs Fri./Early Sat. 1 A.M. Ch. 13.]
21 **COLIN'S SANDWICH—Comedy** 87944
25 **KOREAN NEWS** 29944
31 **THIS OLD HOUSE (CC)** 52296
41 **CARA SUCIA—Novela; 60 min.** 80963
47 **PELICULA—Drama; 90 min.** 13789
"Muchachos del barrio." (Mexicana; 1970) Un penado que está cumpliendo una condena por un crimen que no cometió recuerda su vida. Valentín Trujillo, Leticia Perdigón.
49 **CONNECTICUT CAMPAIGN '92** 76296
50 **RUMPOLE OF THE BAILEY—Mystery; 60 min.** 735963
A&E **INVESTIGATIVE REPORTS —Documentary; 60 min.** 976437
The 1972 Watergate incident, including interviews with law-enforcement officials.
CNN **LARRY KING LIVE; 60 min.** 510895
DSC **WAR CHRONICLES** 239418
FAM **HEY VERN, IT'S ERNEST** 201760
LIF **MOVIE—Comedy-Drama; 2 hrs.** ★★ 956708
"The Game of Love." (Made for TV; 1987) Swinging singles mingle at a trendy Los Angeles club. Hayden: Ed Marinaro. Sam: Max Gail. Pamela: Belinda Bauer. Jamie: Tracy Nelson. Henry: Ken Olin.
MTV **WEEKEND BLASTOFF; 3 hrs.** 739586
SCA **U.S. OLYMPIC SHOWCASE; 2 hrs.** 6184760
The World League Volleyball Championship, taped Sept. 6.

TV GUIDE SOAP UPDATE

TV GUIDE updates 11 soaps daily. *The Young and the Restless, All My Children, Loving, The Bold and the Beautiful, General Hospital, Days of Our Lives, Another World, As the World Turns, One Life to Live, Guiding Light* and *Santa Barbara.* Updates available after 5 p.m. 95 cents per minute.
Call 1-900-896-2884
Touch-tone phones only.
Parental permission required if under 18.

Program sponsored by
News America 900, 1211 6th Ave., NY, NY 10036

FREE ISSUES

TV GUIDE®

SAVINGS VOUCHER

6 free issues

Order 46 issues and receive a total of 52!

Pay in 4 easy installments of only $9.78!

Name _____

(please print) 19163A1

Address _____

City _____ State _____ Zip _____

Your first issue will be mailed within 3–5 weeks.

For faster service, call TOLL-FREE **1-800-345-6789**

RETURN THIS VOUCHER TODAY

FREE ISSUES

TV GUIDE®

SAVINGS VOUCHER

2 free issues

Order 28 issues and receive a total of 30!

Pay in 4 easy installments of only $5.95!

Name _____

(please print) 19163B9

Address _____

City _____ State _____ Zip _____

Your first issue will be mailed within 3–5 weeks.

For faster service, call TOLL-FREE **1-800-345-6789**

RETURN THIS VOUCHER TODAY

NO POSTAGE
NECESSARY
IF MAILED
IN THE
UNITED STATES

BUSINESS REPLY MAIL

FIRST CLASS MAIL PERMIT NO. 96 RADNOR PA

POSTAGE WILL BE PAID BY ADDRESSEE

TV GUIDE

PO BOX 600
RADNOR PA 19080-0601

NO POSTAGE
NECESSARY
IF MAILED
IN THE
UNITED STATES

BUSINESS REPLY MAIL

FIRST CLASS MAIL PERMIT NO. 96 RADNOR PA

POSTAGE WILL BE PAID BY ADDRESSEE

TV GUIDE

PO BOX 600
RADNOR PA 19080-0601

(TNN) **NASHVILLE NOW; 90 min.** 839429
Scheduled: Tony Orlando, the Oak Ridge Boys. (Live)
(USA) **MOVIE—Comedy; 2 hrs. ★★** 595586
"Big Top Pee-wee." (1988) When the circus comes to town, farmer Pee-wee (Paul Reubens) finds himself balancing affections for his girl (Penelope Ann Miller) and a trapezist (Valeria Golino). Montana: Kris Kristofferson.

9:30 (5) (61) **LIKELY SUSPECTS (CC)—Mystery** 19437/508031
What do a porn star, a computer wizard, a neat freak and a battered wife have in common? The murder of their sexual surrogate. Ricky Apollo: Jon Polito. James Metzger: Joshua Rifkind.
(7) (8) **CAMP WILDER (CC)** 34055/34037
Debut: Single mother Ricky Wilder (Mary Page Keller) cares for her younger brother Brody (Jerry O'Connell) and an assortment of teens. In the opener, Ricky overreacts to Brody's plans to attend a party. Dorfman: Jay Mohr. Danielle: Hilary Swank.
(21) **NO PLACE LIKE HOME—Comedy** 90079
(25) **KOREAN PROGRAMMING; 60 min.** 878741
(31) **HOMETIME—Home Repair** 63963
(49) **FOURTH ESTATE—Discussion** 65741
(DSC) **FIREPOWER—Documentary** 119215
(FAM) **HEY VERN, IT'S ERNEST** 317895
(HBO) **MOVIE—Comedy; 90 min. ★★** 631147
"The Super." Joe Pesci, Vincent Gardenia.

10PM (5) (11) **NEWS; 60 min.**
(7) (8) **20/20 (CC); 60 min.** 52166/50708
Scheduled: Barbara Walters reports on "an unprecedented case" that, segment producer Janice Tomlin says, involves a 12-year-old Florida boy who "is suing his parents to terminate their parental rights so that he can be adopted by his foster parents."
(13) **DEMING OF AMERICA; 60 min.** 20334
This profile of business consultant W. Edwards Deming examines how his manage-

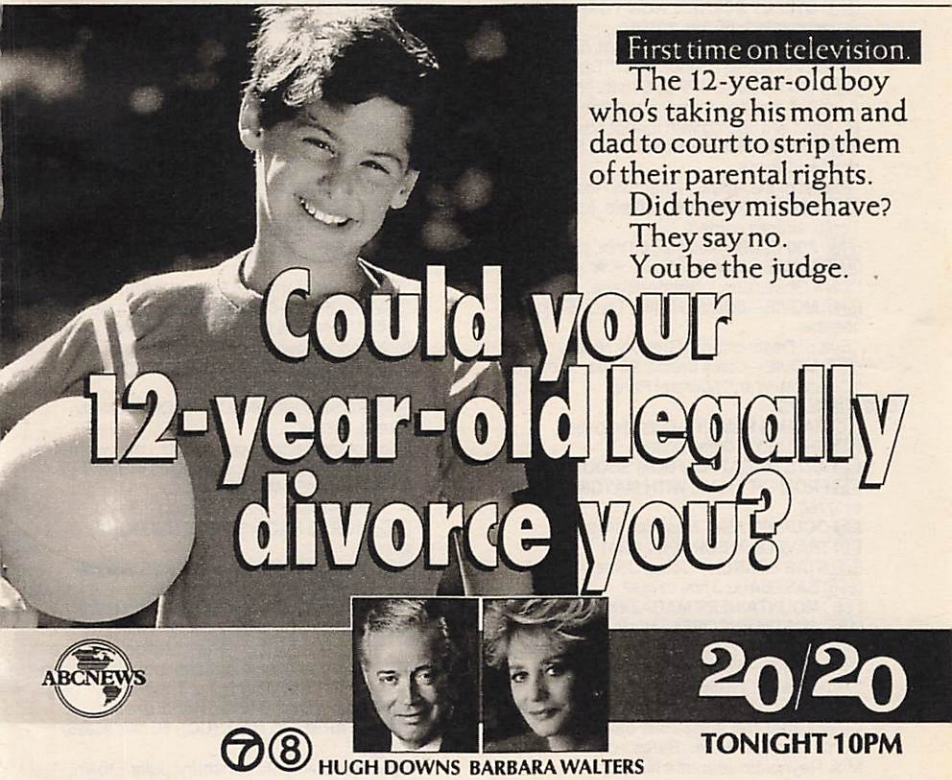

ment philosophies have influenced U.S. and Japanese industries.

(20) **WKRP IN CINCINNATI—Comedy** 14147
A religious group petitions Carlson (Gordon Jump) to censor rock music. Dr. Bob Halyers: Richard Paul. Andy: Gary Sandy.

(21) **BLACK ADDER GOES FORTH** 52321

(31) **SNEAK PREVIEWS** 32505

(41) **PORTADA; 60 min.** 83050

(49) **MOVIE—Comedy; 2 hrs. ★★★** 90876
"Smile." (1975) Bruce Dern, Barbara Feldon.

(50) **NEW JERSEY NEWS** 265789

(55) **MOVIE—Mystery; 2 hrs. ★★** 34296
"The Big Sleep." (British; 1978) Remake of Raymond Chandler's complex detective yarn with Robert Mitchum as the private eye investigating a blackmailer's murder. Sarah Miles, Richard Boone, Oliver Reed, Joan Collins.

(61) **NEWS**

(A&E) **CAROLINE'S COMEDY HOUR; 60 min.** 946296
Todd Glass, John Manfrelotti, Sue Kolinsky.

(AMC) **STREET SCENES: NEW YORK ON FILM —Documentary; 60 min.** 306654
A look at the Big Apple's impact on the movie industry includes scenes from "Taxi Driver."

(CNN) **TATTERED EMPIRE; 60 min.** 580654
A look at how the former republics of the Soviet Union are coping with independence.

(DIS) **MOVIE—Science Fiction; 1 hr., 55 min. ★★★** 4332215
"Planet of the Apes." Charlton Heston.

(DSC) **FLIGHT COMMAND; 60 min.** 951128
Topic: aircraft carriers.

(FAM) **700 CLUB—Religion; 60 min.** 923470

(MAX) **MOVIE—Drama; 90 min. ★★** 729876
"Dark Obsession." Gabriel Byrne.

(SHO) **MOVIE—Science Fiction; 1 hr., 45 min. ★** 9256296
"Eve of Destruction." Gregory Hines.

(TMC) **MOVIE—Crime Drama; 90 min. ★** 508166
"Concrete War." Michael Pare.

10:30 (9) **NEWS**

(20) **MAMA'S FAMILY—Comedy** 23895

(21) **SHELLEY—Comedy** 38741

(25) **ARTS MAGAZINE FROM SEOUL** 85673

(31) **FROM CITY HALL WITH MAYOR DINKINS** 9107760

(47) **OCURRIO ASI—Magazine** 64499

(50) **TRAVELS IN EUROPE** 274437

(61) **STAR SEARCH—Talent Contest** 886321

(ESN) **BASEBALL; 3 hrs.** 936437

(SC) **MOUNTAINEER MAGAZINE** 240505

(TNN) **AUSTIN ENCORE!—Music** 276895
Included: Larry Gatlin and the Gatlin Brothers.

(TNT) **MOVIE—Western; 90 min. ★★** 846963
"7th Cavalry." (1956) Cavalry officer (Randolph Scott) sets out to retrieve the body of General Custer after the disastrous battle of Little Big Horn. Barbara Hale. Bates: Jay C. Flippen. Mrs. Reynolds: Jeanette Nolan.

10:35 (TBS) **MOVIE—Drama; 2 hrs. ★★** 2566166
"Sin of Innocence." (Made for TV; 1986) A high-school senior (Dermot Mulroney) becomes romantically involved with his 16-year-old stepsister (Megan Follows).
[Time approximate after baseball.]

10:45 (31) **NEWS CITY—Report** 65582673

11PM (2) (4) (30) **NEWS; 35 min.**

(3) (7) (8) **NEWS**

(5) **M*A*S*H** 19963
Hawkeye's old flame (Blythe Danner) is assigned to the 4077th. Hawkeye: Alan Alda. B.J.: Mike Farrell. Potter: Harry Morgan.

(9) **WHOOPI GOLDBERG** 57147
Scheduled guest: Robin Williams.

(11) **CHEERS (CC)—Comedy** 42215
Carla calls Madame Lazora (Georgia Brown) after seeing Eddie's ghost; Rebecca goes on TV to complain about a defective depilatory.

(13) **CHARLIE ROSE; 60 min.** 31857

(20) **FAMILY FEUD—Game** 68895

(21) **ARE YOU BEING SERVED?** 99789

(25) **POLTEL POLISH NEWS—In Polish** 31789

(31) **CHINESE PROGRAMMING; 2 hrs.** 173692

(41) **NOTICIAS**

(47) **NOTICIERO TELEMUNDO/CNN** 17505

(50) **BUCK ROGERS—Serial (BW)** 442337

(61) **NIGHT COURT—Comedy** 623789
A disabled law student asks Harry out on a date, then considers his refusal an "imaginative excuse." Kristin: Barbara C. Adside.

(A&E) **EVENING AT THE IMPROV—Comedy; 60 min.** 387789
Included: Barbara Eden (host); Kip Addotta.

(AMC) **MOVIE—Drama (BW); 75 min. ★★★** 4580505
"The Curse of the Cat People." Ann Carter.

(CNN) **SPORTS—Charles/Hickman** 870789

(DSC) **INVENTION (CC)—Documentary** 234963
Included: the workings of a slot machine.

(FAM) **SCARECROW AND MRS. KING —Adventure; 60 min.** 550673

(HBO) **ROSEANNE ARNOLD (CC)—Comedy; 60 min.** 745789
The comedienne comments on women's rights and dysfunctional families in stand-up.

(LIF) **THIRTYSOMETHING (CC) —Comedy-Drama; 60 min.** 563147

(SC) **HORSE RACING FROM BELMONT** 685875

(SCA) **PAUL HORNUNG'S SPORTS SHOWCASE—Interview; 60 min.** 7900760

(TNN) **CROOK AND CHASE; 60 min.** 148673

(USA) **MOVIE—Comedy; 2 hrs. ★** 118012
"Hamburger . . . The Motion Picture." (1986) Student sexcapades not to be confused with "Hot Dog . . . The Movie." Leigh McCloskey, Dick Butkus, Randi Brooks.

11:30 (3) (9) **ARSENIO HALL (CC); 60 min.** 25925/62925
Scheduled: Angela Lansbury; Julie Brown.

(5) **STUDS** 35050
(7) (8) **NIGHTLINE (CC)** 37418/28760
(11) **HONEYMOONERS (CC)** (BW) 68302
1. Alice and Ralph are on opposite sides of the political fence. 2. The bus company's Halloween party turns into a nightmare. Ralph: Jackie Gleason. Norton: Art Carney.
(20) **COMMERCIAL PROGRAMS; 60 min.**
(21) **SNEAK PREVIEWS** 28924
(25) **JOHN McLAUGHLIN'S ONE ON ONE —Interview** 47586
(41) **NOTICIERO UNIVISION** 66944
(47) **PELICULA—Drama; 2 hrs.** 17215
"El negocio del odio." (Mexicana; 1970) Una madre egoísta quiere convertir a su hijo en un boxeador para hacerse rica. Andrés García.
(50) **FLASH GORDON'S TRIP TO MARS —Serial** (BW) 429050
(61) **LOVE CONNECTION** 837316
(CNN) **MONEYLINE—Lou Dobbs** 271654
(DSC) **BEYOND TOMORROW** 633470
Included: space-station decor.
(MAX) **MOVIE—Comedy; 90 min.** ★ 914383
"Popcorn and Ice Cream." Benny.

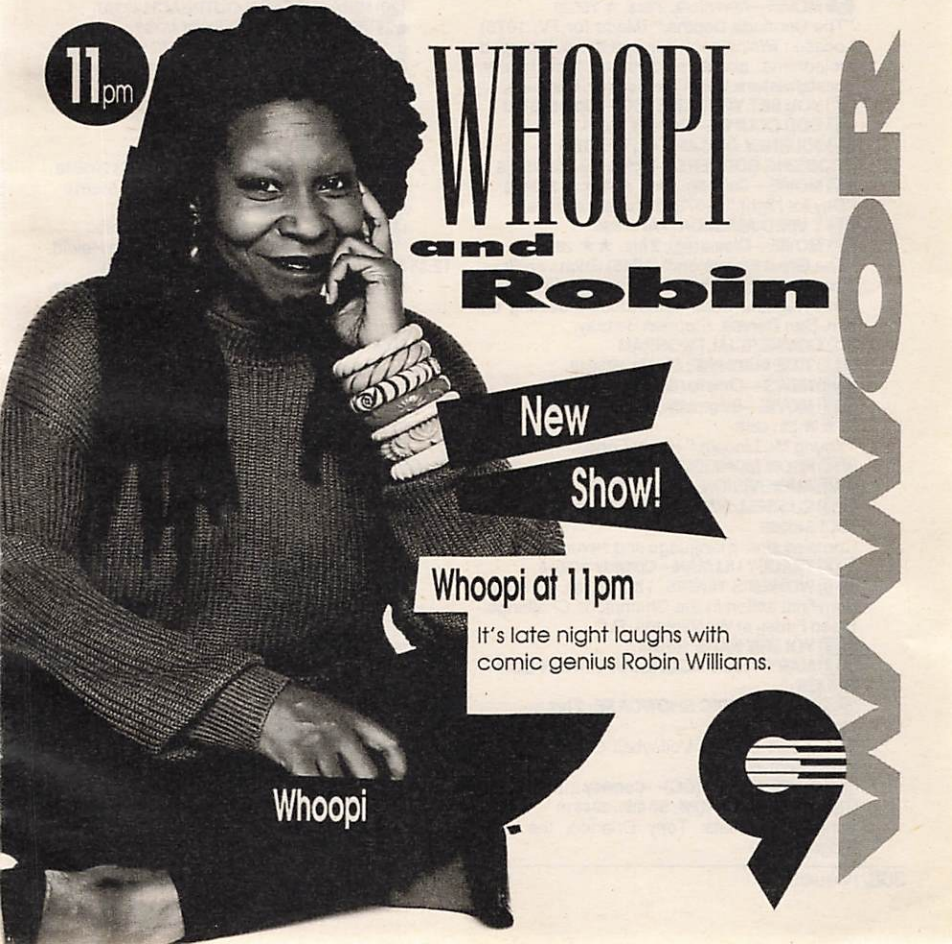

(MSG) SPORTSDESK 62760
(SC) ICE HOCKEY; 3 hrs. 995505
Taped: a Pro-Am competition.
(TMC) MOVIE—Drama; 1 hr., 55 min. ★★ 6681789
"Delta Force II." Chuck Norris, Billy Drago.
11:35 (2) KIDS IN THE HALL; 60 min. 6060708
Debut: The Canadian comedy troupe takes off on sketches, spoofs and characterizations in this weekly late-night series.
(4) (30) TONIGHT (CC); 60 min. 6055876/1065215
Scheduled: Wynton Marsalis and the Lincoln Center Jazz Orchestra, Fred Savage.

EARLY SATURDAY

Mid. (5) ALL IN THE FAMILY—Comedy 23093
(7) MOVIE—Adventure; 2 hrs. ★ 75529
"The Bermuda Depths." (Made for TV; 1978) Location filming can't salvage this submerged melodrama about a creature that haunts coastal waters. Leigh McCloskey, Burl Ives.
(8) YOU BET YOUR LIFE (CC)—Game 16703
(11) ODD COUPLE—Comedy 65093
(13) JOURNEY OF CARLOS FUENTES: CROSSING BORDERS—Profile; 60 min. 75513
(21) MOVIE—Comedy; 2 hrs. ★★★★ 263906
"Day for Night." (1973) Jacqueline Bisset.
(41) Y VERO AMERICA ¡VA! 63635
(55) MOVIE—Drama (BW); 2 hrs. ★★ 28635
"The Great Flamarion." (1945) Erich von Stroheim as a trick-shot artist whose foil (Mary Beth Hughes) does some double-dealing on him. Dan Duryea, Stephen Barclay.
(61) COMMERCIAL PROGRAM
(A&E) TIME MACHINE; 60 min. 343242
(CNN) NEWS—Christie/Greenlaw
(DIS) MOVIE—Biography (BW); 1 hr., 40 min. ★★★ 2014258
"Young Mr. Lincoln." Henry Fonda.
(DSC) FROM MONKEYS TO APES 700118
(FAM) AUDIOVISION; 60 min. 752242
(HBO) RUSSELL SIMMONS' DEF COMEDY JAM (CC) 540068
Contains strong language and sexual humor.
(LIF) TRACEY ULLMAN—Comedy 245616
(MSG) WOMEN'S TENNIS; 1 hr., 55 min. 2115109
Semifinal action in the Champions Challenge, taped Friday at Washington, D.C.
(MTV) YO! MTV RAPS 167884
(NIK) MARY TYLER MOORE MARATHON CONTINUES
(SCA) U.S. OLYMPIC SHOWCASE; 2 hrs. 7323987
The World League Volleyball Championship, taped Sept. 6.
(SHO) SUPER DAVE (CC)—Comedy 2188451
(TNN) NASHVILLE NOW; 90 min. 294819
Scheduled guests: Tony Orlando, the Oak Ridge Boys.
(TNT) MOVIE—Science Fiction; 1 hr., 45 min. ★ 5785616
"Village of the Giants." (1965) A strange chemical potion turns teen-agers into giants—and this movie into a hodgepodge of music, TV comedy, rebellion and fantasy. Mike: Tommy Kirk. Horsey: Johnny Crawford. Fred: Beau Bridges. Merrie: Joy Harmon. Jean: Tisha Sterling. Genius: Ronny Howard.
12:30 (3) WHOOPI GOLDBERG 56819
Scheduled guest: Robin Williams.
(5) CURRENT AFFAIR (CC) 32105
(8) IN CONCERT; 60 min. 83109
The Lovemongers ("Battle of Evermore"); the Cure ("Let's Go to Bed," "Friday I'm in Love"). Also: a profile of the Lemonheads.
(9) RUSH LIMBAUGH 25987
(11) SISKEL & EBERT 47155
(20) MIRACLE FAITH OUTREACH 47797
(41) VIDA ETERNA—Religión 45797
(61) DR. GENE SCOTT; 2 hrs., 30 min. 964987
(AMC) MOVIE—Comedy; 1 hr., 35 min. ★★★ 2334277
"The Paleface." Bob Hope, Jane Russell.
(CNN) INSIDE POLITICS 894426
(DSC) WILD SIDE—Wildlife 258600
(HBO) TALES FROM THE CRYPT (CC) 908548
(LIF) GARRY SHANDLING—Comedy 516616
(MTV) JOHN NORRIS; 2 hrs. 727161
(SHO) MOVIE—Drama; 90 min. ★ 339635
"Carnal Crimes." Linda Carol, Martin Hewitt.
12:35 (2) PERFECT SCORE—Game 2375068
(4) (30) DAVID LETTERMAN; 60 min. 9315277/9165155
From 1991: Pete Rose, Charles Grodin.
(TBS) MOVIE—Drama; 2 hrs. ★★ 9628109
"Lifeguard." (1976) Sam Elliott has the title role in this story of a 32-year-old Southern California beachboy pondering a sea change in his lifestyle. Cathy: Anne Archer. Larry: Stephen Young. Chris: Parker Stevenson.
1 AM (3) RUSH LIMBAUGH 64987
(5) COMMERCIAL PROGRAM
(9) BARNEY MILLER—Comedy 56093
(11) NEWS; 60 min.
(13) LOUIS RUKEYSER'S 1992 ELECTION GUIDE; 60 min. 59277
See Friday 9 P.M. for details.
(20) MOVIE—Adventure; 2 hrs. ★ 877258
"Fast Lane Fever." (Australian; 1982) Two drag racers (Terry Serio, Richard Moir) compete for a championship—and the affections of a model (Deborah Conway). Rebel: Max Cullen. Tony: Vangelis Mourikis. Jagger: Grahame Bond. Dave: Penne Hackforth-Jones.
(41) LOVE PHONE—Video Dating 49703
(A&E) INVESTIGATIVE REPORTS—Documentary; 60 min. 540074
(CNN) SHOWBIZ TODAY—Shaw/Sydney 841600
(DSC) TRAVEL & ADVENTURE 203426
(FAM) BORDERTOWN (CC)—Western 284426

(HBO) **MOVIE (CC)—Drama; 1 hr., 55 min.** ★★ 5917432
"Doublecrossed." Dennis Hopper, G.W. Bailey.
(LIF) **COMMERCIAL PROGRAMS; 4 hrs.**
(USA) **MOVIE—Drama; 2 hrs.** ★★ 578242
"Naked Warriors." (1974) Ancient Rome provides the setting for a lurid tale of female gladiators. Pam Grier, Margaret Markov, Lucretia Love, Paul Muller, Daniel Vargas.

1:05 (2) **PERSONALS—Game** 7334513
(MAX) **MOVIE—Thriller; 1 hr., 35 min.** ★ 25796529
"Out of Bounds." Anthony Michael Hall.

1:30 (3) **NEWS**
(5) **FEED THE CHILDREN** 54109
(8) **COMMERCIAL PROGRAMS; 60 min.**
(9) **JOE FRANKLIN** 98513
(41) **NINOS DEL MUNDO** 87451
(47) **UNIVERSAL CHURCH—Religion** 45451
(CNN) **NEWS—Christie/Greenlaw; 60 min.**
(DSC) **TRAVEL & ADVENTURE** 921154
(ESN) **SPORTSCENTER** 392884
(FAM) **COMMERCIAL PROGRAM**
(TMC) **MOVIE—Science Fiction; 1 hr., 35 min.** ★ 5011068
"The Brain." Tom Breznahan, Cyndy Preston.
(TNN) **AUSTIN ENCORE!—Music** 376426

1:35 (2) **COMMERICAL PROGRAM** 5463345
(4) **FRIDAY NIGHT VIDEOS; 60 min.** 8423616
Scheduled: Malcolm-Jamal Warner helps introduce videos by Elton John and Eric Clapton, and Marky Mark and the Funky Bunch. Clips include "Runaway Train."
(30) **STUDS** 2763616

1:45 (TNT) **MOVIE—Thriller** (BW); **1 hr., 40 min.** ★ 57075068
"The Cyclops." (1957) A search party in unexplored Mexican terrain vs. magnified beasts from other movie safaris. James Craig.

1:55 (MSG) **MEADOWLANDS HORSE RACING** 89668068

2 AM (3) **MOMENT OF MEDITATION** 4487987
(5) (9) **COMMERCIAL PROGRAMS; 60 min.**
(7) **IN CONCERT; 60 min.** 575548
The Lovemongers ("Battle of Evermore"); the Cure ("Let's Go to Bed," "Friday I'm in Love").
(11) **MOVIE—Drama; 2 hrs.** ★★ 481635
"Fire!" (1977) Oregon locations highlight this TV-movie about a blaze set by a convict as a diversion for his escape. Ernest Borgnine, Vera Miles, Patty Duke Astin, Alex Cord, Donna Mills, Lloyd Nolan, Neville Brand, Ty Hardin.
(13) **MacNEIL, LEHRER (CC); 60 min.** 550364
(21) **MOVIE—Crime Drama** (BW); **90 min.** ★★★ 958838
"He Walked by Night." (1948) Richard Basehart, Scott Brady.
(41) **BIBLIA VIVIDA—Religión** 45548
(47) **LOVE PHONE—Video Dating** 35708
(A&E) **CAROLINE'S COMEDY HOUR; 60 min.** 966838

LETTERS

Continued from page 106

lence is perpetrated *against the heroes.*

It isn't cartoon violence that convinces children that all their problems can be solved with clubs, knives, guns, and bombs. It's the condoning of police brutality, the favorable treatment of wealthy criminals, and Presidents willing to unleash the full power of the military on small countries to improve their popularity.

Dian L. Hardison
Titusville, Fla.

Isn't it about time to stop trying to find a scapegoat on which to blame the criminal, immoral, or unethical behavior of certain individuals? While I don't condone excessive violence in TV shows, I don't believe it has contributed significantly to real violence. Japanese television is much more violent than American TV, yet Japan has a *lower* crime rate.

It's time to stop blaming human behavior on inanimate objects and imagery. No television show to my knowledge has ever depicted a violent act and then forced a person against his or her will to emulate that act. The time has come for people to once again take responsibility for their own behavior.

David Snyder
Beaumont, Texas

Your article on "How Much Violence?" applied a deliberate double standard in order to increase the violence figures: if a cat eats a mouse on a nature show, it isn't considered violent, but if a cartoon cat eats a mouse (which we already know will laughingly escape), you count it as violence. That's jutht plain thilly! Perhaps you should ask your children to explain the difference between cartoon violence and real violence. They'll know.

Ralph Daniel
Marietta, Ga.

Correspondence for this department should be addressed to Letters Department, TV GUIDE, Radnor, Pa. 19088. No anonymous letters will be published.

(AMC) **MOVIE—Musical; 80 min.** ★★ 3599703
"Here Come the Girls." Bob Hope.
(DIS) **HERBIE, THE LOVE BUG—Comedy; 50 min.** 4453426
(DSC) **COAST TO COAST; 60 min.** 868242
(ESN) **INSIDE THE SENIOR PGA TOUR** 656109
(FAM) **700 CLUB—Religion; 60 min.** 139722
(NIK) **MARY TYLER MOORE MARATHON CONTINUES**
(TNN) **CLUB DANCE; 60 min.** 630242

2:05 (2) **BYRON ALLEN** 4482432
(30) **NEWS**

2:20 (SHO) **JOHN MENDOZA & PAM MATTESON—Comedy** 8419797

2:30 (CNN) **SPORTS—Vince Cellini** 815890
(ESN) **SPORTSCENTER** 635616
(MTV) **VIDEOS; 2 hrs., 30 min.** 777567

2:35 (2) **ONLY IN HOLLYWOOD** 7789161
Debut: A look at Hollywood through interviews with studio employees and others who work behind-the-scenes. Host: Peter Jones.
(4) **NEWS**
(30) **FRIDAY NIGHT VIDEOS; 60 min.** 5248703
Scheduled: Malcolm-Jamal Warner helps introduce videos by Elton John and Eric Clapton, and Marky Mark and the Funky Bunch.
(TBS) **MOVIE—Comedy-Drama; 2 hrs.** ★★ 2493074
"No Small Affair." (1984) A photography-obsessed teenager (Jon Cryer) develops romantic interest for a would-be rock singer (Demi Moore). Jake: George Wendt.

2:40 (MAX) **MOVIE—Drama; 1 hr., 40 min.** ★ 90478180
"Bail Jumper." Eszter Balint, B.J. Spalding.

2:50 (HBO) **INSIDE THE NFL; 60 min.** 2133451

3 AM (5) **MOVIE—Comedy; 2 hrs.** ★★★ 292703
"The Muppet Movie." (1979) Jim Henson's TV puppets upstage celebrity stars as Kermit the Frog leaps at a chance for Hollywood stardom. Austin Pendleton, Dom DeLuise.
(7) **NEWS**
(9) **HOME SHOPPING SPREE; 2 hrs.** 559155
(20) **MOVIE—Crime Drama; 2 hrs.** ★★ 863161
"Explosion." (Canadian; 1970) Two American draft dodgers go on a murderous rampage through Canada while fleeing from the police. Don Stroud, Gordon Thomson.
(A&E) **EVENING AT THE IMPROV—Comedy; 60 min.** 540180
(CNN) **CROSSFIRE—Kinsley/Sununu** 934364
(DIS) **MOVIE (CC)—Fantasy; 1 hr., 55 min.** ★★★ 2796971
"Bedknobs and Broomsticks."
(ESN) **UP CLOSE—Discussion** 763838
(FAM) **COMMERCIAL PROGRAMS; 2 hrs.**
(SHO) **MOVIE—Thriller; 90 min.** ★ 224364
"Haunting Fear." Brinke Stevens.
(TMC) **MOVIE—Science Fiction; 1 hr., 40 min.** ★★ 7437567
"Prayer of the Rollerboys." Corey Haim.
(USA) **MOVIE—Drama; 2 hrs.** ★★ 214987
"Alien High." (Canadian; 1987) Two teens (Skip Lackey, Lee Tergeson) try to figure out why their classmates are becoming model-student zombies. Also known as "Mind Benders."

3:05 (2) **MOVIE—Comedy; 2 hrs.** ★★ 8275906
"Bristle Face." (Made for TV; 1964) An orphan (Phillip Alford) hankering for a foxhound has to make do with a mutt. Brian Keith. Mrs. Jarkey: Jeff Donnell. Sheriff Toler: Parley Baer.
(4) **AMERICA'S TOP 10—Music** 8894600

3:25 (TNT) **MOVIE—Comedy** (BW); **1 hr., 35 min.** ★★ 99115722
"The 30 Foot Bride of Candy Rock." (1959) A small-town rubbish collector (Lou Costello, in his last film) invents a device that makes his girl a giant. Dorothy Provine, Gale Gordon, Charles Lane.

3:30 (7) **MOVIE—Drama** (BW); **2 hrs.** ★★ 31258
"Daredevils of the Clouds." (1948) Competition between rival airline companies. Robert Livingston, Mae Clarke, James Cardwell. [Following the movie: "The Crooked Road."]
(21) **MOVIE—Drama** (BW); **90 min.** ★★ 304093
"Gung Ho!" (1943) Randolph Scott.
(AMC) **STREET SCENES: NEW YORK ON FILM—Documentary; 60 min.** 527667
(CNN) **NEWS—Brian Christie**
(ESN) **COLLEGE FOOTBALL; 3 hrs.** 865987
Pittsburgh at Rutgers, taped Sept. 17.

3:35 (4) (30) **NIGHTSIDE—News; 85 min.** 28683074/60502819

3:45 (CNN) **NEWSROOM (CC)** 50339513

3:50 (HBO) **MOVIE (CC)—Drama; 1 hr., 55 min.** ★★★ 72564364
"Boyz N the Hood." Ice Cube.

4 AM (11) **FALL GUY (CC); 60 min.** 915797
(A&E) **MOVIE—Drama; 2 hrs.** ★★★ 190513
"Summertime." (British; 1955) Katharine Hepburn offers one of her best performances as a tourist who finds bittersweet romance in Venice. Directed on location by David Lean. Renato: Rossano Brazzi. Eddie: Darren McGavin.
(CNN) **LARRY KING LIVE; 60 min.** 803161
(NIK) **MARY TYLER MOORE MARATHON CONTINUES**

4:25 (MAX) **MOVIE—Drama; 1 hr., 45 min.** ★★ 93302567
"Toy Soldiers." Sean Astin, Wil Wheaton.

4:30 (SHO) **MOVIE—Drama; 75 min.** ★★ 2410109
"Institute for Revenge." Sam Groom.

4:35 (TBS) **CHiPs—Crime Drama; 55 min.** 78093432
(TMC) **MOVIE (CC)—Comedy; 1 hr., 35 min.** ★ 18861703
"Johnny Be Good." Anthony Michael Hall.

4:45 (AMC) **MOVIE—Drama** (BW); **75 min.** ★★★ 25784364
"The Curse of the Cat People." Ann Carter.

Channels and networks reserve the right to make last-minute changes.

MOVIE GUIDE

PREMIERES THIS WEEK. The movies listed here are appearing for the first time on the premium services indicated. **AMC:** Here Come the Girls; My Little Chickadee. **DIS:** The Maltese Falcon. **HBO:** Cover Up; Dice Rules; The Super; Teamster Boss: The Jackie Presser Story. **MAX:** Angel in Red; The Bad News Bears Go to Japan; The Dead Zone; Deadly Bet; Elizabeth the Queen; Masters of Menace; The Petrified Forest; Red River; Toy Soldiers; The Unborn . **SHO:** Brewster McCloud; Casablanca; Devlin; The Doctor . **TMC:** The Doctor; Freddy's Dead: The Final Nightmare; Masters of Menace; Return to the Blue Lagoon; The Unborn .

Across the Pacific (1942) NR; John Huston directed this breezy tour de force of intrigue on a Japanese freighter. Humphrey Bogart, Mary Astor. (1:40 ★★★) —Wed. 12 noon (MAX)

Act of Piracy (1990) R: Violence, strong language. Ray Sharkey terrorizes a yacht. Gary Busey. (1:45 ★) —Wed./Early Thurs. 4:35 AM (MAX)

Action in the North Atlantic (1943) NR; Humphrey Bogart and Raymond Massey are teamed in this above-average salute to the merchant marine in WWII. (2:10 ★★★) —Sun. 9:30 AM, Thurs. 12 noon (MAX)

After the Thin Man (1936) NR; one of the best of the comedy-whodunit series, with William Powell and Myrna Loy in top form as the sophisticated husband-and-wife sleuths. James Stewart, Elissa Landi. (1:35 ★★★) —Sun. 8 AM (TMC)

Akira Kurosawa's Dreams (Japanese; 1990) PG: Adult themes. The director's visually stunning anthology of eight tales on art, nature and death. Akira Terao. (2:00 ★★★) —Mon. 4 PM (MAX)

Amber Waves (Made for TV; 1980) NR; Dennis Weaver, Kurt Russell and Mare Winningham in an excellent, low-key study of contract harvesters living season to season on the edge of bankruptcy. Fern: Penny Fuller. (1:35 ★★★★) —Fri. 8:30 AM (MAX)

Ambition (1991) R: Violence, strong language, sexual situations. An author (Lou Diamond Phillips, who also wrote the screenplay) tries to goad a psychotic (Clancy Brown) into murder. Julie: Cecilia Peck. Jordan: Richard Bradford. Directed by Scott D. Goldstein. (1:40 ★) —Tues./Early Wed. 3:35 AM (MAX) *Next week: Wed./Early Thurs. 12:35 AM (SHO); Thurs. 8 PM (MAX)*

Angel in Red (1991) R: Violence, strong language, sexual situations. A psychotic pimp (Jeffrey Dean Morgan) stalks a teen prostitute (Leslie Bega). (80 min. ★) —Tues. 9:30 PM (MAX) *Next week: Sat. 11:30 PM, Thurs. 10 PM (MAX)*

Angels in the Outfield (1951) NR; delightful comedy with Paul Douglas as the coach of a losing team who gets help from a saint. Janet Leigh, Keenan Wynn. Bridget: Donna Corcoran. (1:45 ★★★) —Wed. 7 AM (TMC)

Anna to the Infinite Power (1982) NR: Violence. A mischievous 12-year-old girl (Martha Byrne) discovers that she's the subject of a scientific experiment. (1:45 ★★) —Tues. 4:30 PM (SHO)

Annie Hall (1977) PG: Adult themes, strong language. Academy-award winning film about the relationship between a paranoid writer (Woody Allen, Best Director) and an aspiring singer (Diane Keaton, Best Actress). (1:35 ★★★★) —Wed. 7 AM (SHO)

Another Woman (1988) PG: Strong language. Writer-director Woody Allen's study of a college professor (Gena Rowlands) reflecting on an unfulfilled life. Mia Farrow, Gene Hackman. (85 min. ★★★) —Tues. 6:35 PM (TMC)

Another You (1991) R: Strong language, sexual situations. Richard Pryor as a con man who takes a pathological liar (Gene Wilder) under his wing. (1:40 ★) —Sun. 3:30 PM, Sun./Early Mon. 4:30 AM (TMC) *Next week: Mon. 11:30 PM (TMC)*

The Arizonian (1935) NR; a marshal (Richard Dix) encounters crooked politicians. (80 min. ★★) —Sun. 6 AM (AMC)

Around the World in 80 Days (1956) G; Mike Todd's Oscar-winning superproduction of the Jules Verne novel about a 19th-century globetrotter (David Niven). Cantinflas. (2:55 ★★★★) —Wed. 7 AM (MAX)

Arthur (1981) PG: Strong language, adult themes. Romantic escapades of a perpetually tipsy playboy (Dudley Moore). Liza Minnelli, John Gielgud, Geraldine Fitzgerald. (1:40 ★★★★) —Mon. 12:15 PM, Fri. 5:15 PM (HBO)

Author! Author! (1982) PG: Strong language. Al Pacino as a playwright beset by career and family problems. Dyan Cannon. (1:50 ★★) —Tues. 7:05 AM (MAX) *Next week: Sun. 4 PM (MAX)*

Awakenings (1990) PG-13: Adult themes, strong language. Moving, fact-based story about a neurologist (Robin Williams) who tries to revive a near-comatose patient (Robert De Niro) suffering

from a rare brain disorder. (2:05 ★★★) —Thurs. 6 AM, 2:30 PM (HBO) *Next week: Mon. 5:30 PM* (HBO)

Bad Jim (1990) PG: Strong language, violence. After buying Billy the Kid's horse, three cowboys ride into a life of crime. B.D.: James Brolin. July: Richard Roundtree. (1:35 ★★) —Tues. 6:30 PM (HBO) *Next week: Sun. 1 PM* (HBO)

The Bad News Bears Go to Japan (1978) PG: Strong language. Third film in the popular series about the pint-sized California ballplayers. Tony Curtis. (1:35 ★★) —Thurs. 6:30 PM (MAX) *Next week: Tues. 6 AM* (MAX)

Bail Jumper (1990) NR: Strong language. Love affair between a pair of petty thieves (Eszter Balint, B.J. Spalding). (1:40 ★) —Sun./Early Mon. 2:55 AM, Fri./Early Sat. 2:40 AM (MAX)

Barton Fink (1991) R: Violence, strong language. Stylish, semi-surrealistic story of an idealistic playwright (John Turturro) and his misadventures in 1940s Hollywood. John Goodman. (2:00 ★★★) —Sun. 9:30 PM (MAX) *Next week: Wed./Early Thurs. 4:30 AM* (MAX)

Bataan (1943) NR; a powerful story of an American patrol guarding a Philippine road after Manila's evacuation. Robert Taylor, George Murphy. Feingold: Thomas Mitchell. (1:55 ★★★) —Wed. 10 AM (MAX)

Beach Ball (1965) NR; music, bikinis and college romance. Dick: Edd Byrnes. Susan: Chris Noel. Deborah: Gail Gilmore. (85 min. ★★) —Sat. 7 AM (MAX)

Bed of Roses (1933) NR; Constance Bennett is an eyeful, but cynical Pert Kelton steals the show in this rough and racy tale of two prostitutes. Joel McCrea. (70 min. ★★★) —Sun./Early Mon. 4:50 AM (AMC)

Bedknobs and Broomsticks (1971) G; delightful animation and Oscar-winning visual effects

Barton Fink *John Turturro*

help an apprentice witch (Angela Lansbury) foil the Nazi invasion of Britain. David Tomlinson. (1:55 ★★★) —Sat. 9 PM, Sat./Early Sun. 4 AM, Fri. 8 PM, Fri./Early Sat. 3 AM (DIS) *Next week: Tues. 1 PM, Tues./Early Wed. 1 AM* (DIS)

Bedlam (1946) NR; injustices exposed at the notorious insane asylum. Boris Karloff, Anna Lee. Lord Mortimer: Billy House. (80 min. ★★★) —Tues. 2:30 PM, Tues./Early Wed. 4:40 AM (AMC)

Behind the Headlines (1937) NR; robbers knocking off a gold shipment near Fort Knox grab a reporter (Diana Gibson). (60 min. ★★) —Mon./Early Tues. 4 AM (AMC)

The Best Years of Our Lives (1946) NR; the Oscar-winning classic about three WWII veterans (Fredric March, Dana Andrews, Harold Russell) trying to readjust to civilian life. (2:55 ★★★★) —Sun. 1 PM, Mon. 8 AM (AMC) *Next week: Tues. 9 PM, Tues./Early Wed. 3 AM* (AMC)

Beyond the Door III (1990) R: Violence. Coeds encounter devilish rites and wrongs. Bo Svenson. (1:35 ★) —Tues./Early Wed. 2 AM (MAX)

Big Bad John (1990) PG-13: Violence, strong language. Eloping lovers are pursued by the girl's family. Jimmy Dean, Jack Elam. (1:35 ★) —Wed. 6:30 PM (MAX)

Big Business (1988) PG: Adult themes, strong language. Frenzied farce with Bette Midler and Lily Tomlin as two sets of identical twins separated at birth. Rooney: Fred Ward. (1:40 ★★) —Sat. 1 PM (SHO) *Next week: Sun. 5:05 PM, Mon. 5:50 AM* (SHO)

The Big Friendly Giant (Made for British TV; 1990) NR; animated adventures of a little girl, and a giant responsible for children's dreams. (90 min. ★★) —Sun. 12 noon (DIS)

The Big Sky (1952) NR; Howard Hawks' version of the A.B. Guthrie novel about a keelboat expedition up the Missouri River in the 1830s. Kirk Douglas. (2:05 ★★★) —Wed./Early Thurs. 2 AM (DIS); Thurs. 2:30 PM, Fri. 8:30 AM (AMC) *Next week: Tues. 11 PM* (DIS)

Bingo (1991) PG: Strong language. Shaggy-dog spoof about a canine on a cross-country trek to find its owner. Cindy Williams, David Rasche. Chuckie: Robert J. Steinmiller Jr. (90 min. ★) —Sun. 6:30 AM, 6:30 PM, Wed. 5 PM (HBO) *Next week: Sat. 12 noon, Tues. 1:30 PM* (HBO)

The Black Hole (1979) PG: Violence, strong language. Spectacular special effects enhance this Disney film about a renegade spacecraft on an unusual mission. Maximilian Schell, Anthony Perkins, Robert Forster. (1:35 ★★★) —Wed. 11 PM (DIS)

Blond Cheat (1938) NR; an actress (Joan Fontaine) falls in love with the man (Derrick de Marney) whose engagement she was paid to break up. Cecil Kellaway. (65 min. ★) —Thurs. 6 AM (AMC)

Blood on the Moon (1948) NR; artistic, moody tale of a Texas cowboy (Robert Mitchum) who tries to settle a rancher-settler feud. Barbara Bel Geddes. (90 min. ★★★) —Sat. 1 PM, Sun. 7:30 AM (AMC)

Bloodmatch (1991) R: Violence, strong language, sexual situations. A kickboxer (Thom Mathews) seeks vengeance against his brother's killer. (85 min. ★) —Sat./Early Sun. 1:05 AM (MAX)

Body Chemistry (1990) R: Violence, strong language, sexual situations. Derivative melodrama

about a married behaviorist (Marc Singer) attracted to an obsessive colleague (Lisa Pescia). Marlee: Mary Crosby. (85 min. ★★) —Tues. 11:45 PM (TMC)

Body Parts (1991) R: Violence, strong language, sexual situations. A psychologist (Jeff Fahey) injured in a car accident receives an arm transplant from a serial killer. Kim Delaney. Dr. Webb: Lindsay Duncan. (90 min. ★) —Tues./Early Wed. 12:25 AM (HBO) *Next week: Sat. 11 PM, Wed./Early Thurs. 2:50 AM* (HBO)

Bonnie Scotland (1935) NR; hijinks on the high road with Laurel and Hardy in Scotland to claim an inheritance. (80 min. ★★) —Sat./Early Sun. 4:40 AM (TMC) *Next week: Wed. 8:35 AM* (TMC)

Boomerang! (1947) NR; fact-based account of a man (Arthur Kennedy) on trial for the murder of a Connecticut clergyman. Dana Andrews, Lee J. Cobb. (90 min. ★★★) —Tues. 7 PM, Tues./Early Wed. 12 mid. (AMC) *Next week: Fri. 9 PM, Fri./Early Sat. 3 AM* (AMC)

Born to Kill (1947) NR; a killer (Lawrence Tierney) marries for money but is involved with another woman. Audrey Long. (1:35 ★★★) —Sat. 2:30 PM (AMC) *Next week: Wed. 5 PM, 11 PM* (AMC)

The Bottom of the Bottle (1956) NR; alcoholism and family conflicts are themes in this tale of an escaped convict determined to rejoin his wife and children. Van Johnson, Ruth Roman. P.M.: Joseph Cotten. Hal: Jack Carson. (90 min. ★★) —Wed. 7 PM, Wed./Early Thurs. 1 AM (AMC)

Boyz N the Hood (1991) R: Violence, nudity, strong language. Director John Singleton, (who also wrote the screenplay) made an Oscar-nominated debut with this slice-of-life drama about teens in a Los Angeles neighborhood. Ice Cube. (1:55 ★★★) —Sun. 10:30 PM, Fri./Early Sat. 3:50 AM (HBO)

The Brain (1988) R: Strong language, violence. A TV psychologist and disembodied gray matter hypnotize viewers through the airwaves. Jim: Tom Breznahan. Janet: Cyndy Preston. (1:35 ★) —Fri./Early Sat. 1:30 AM (TMC)

Breakout (1975) PG: Adult themes, violence, strong language. Action yarn with Charles Bronson as a pilot hired to aid a framed American's escape from a Mexican prison. Robert Duvall. (1:40 ★★) —Sat. 12:45 PM (MAX) *Next week: Tues. 6 PM* (MAX)

Brewster McCloud (1970) R: Violence, strong language, sexual situations. Robert Altman's flight of fantasy about a youth (Bud Cort) who inhabits a remote section of the Houston Astrodome. Louise: Sally Kellerman. (1:45 ★★★) —Sun./Early Mon. 3:40 AM (SHO) *Next week: Wed./Early Thurs. 2:15 AM* (SHO)

Broadway Melody of 1938 (1937) NR; a producer (Robert Taylor) uses a dancer's (Eleanor Powell) race horse to finance a show. George Murphy, Binnie Barnes. (1:50 ★★★) —Thurs. 10 AM (SHO)

The Bugs Bunny/Road Runner Movie (1979) G; the insouciant rabbit reminisces about his escapades in this compilation culled from Warner Bros. cartoons dating 1939-63. (85 min. ★★★) —Wed. 7:30 PM (DIS)

Caged Fury (1990) NR: Violence, strong language. Women in jail. Victor: Erik Estrada. (1:35 ★) —Wed./Early Thurs. 2:30 AM (HBO) *Next week: Sat./Early Sun. 2:25 AM, Thurs./Early Fri. 12 mid.* (HBO)

The Caine Mutiny (1954) NR; Herman Wouk's Pulitzer novel about WWII naval officers who mutiny against their captain (Humphrey Bogart in a memorable performance). Fred MacMurray, Van Johnson, Jose Ferrer. (2:00 ★★★★) —Tues. 12 noon (MAX)

Captains Courageous (1937) NR; Kipling's tale of a brat (Freddie Bartholomew) who's improved by three months with cod fishermen. (2:00 ★★★★) —Fri. 10 AM (SHO)

Carnal Crimes (1990) R: Violence, strong language, sexual situations. An affair develops between a bored young housewife (Linda Carol) and a photographer. (90 min. ★) —Mon./Early Tues. 2:45 AM, Fri./Early Sat. 12:30 AM (SHO)

Casablanca (1942) PG: Adult themes. Classic Oscar-winning tale of wartime intrigue, with Humphrey Bogart and Ingrid Bergman sparking to "As Time

TV GUIDE'S MOVIE RATINGS

For our readers' guidance, TV GUIDE rates movies excellent (★★★★), good (★★★), fair (★★) or poor (★). Our evaluations are based on a number of factors, including a consensus of leading critics, quality of cast and director, awards earned and box-office performance. TV GUIDE does not evaluate movies (signified by an absence of symbols) if it might be premature (example: an unscreened TV-movie) or pointless (example: a formula B-Western), or if the criteria can't be applied because too few facts are known (example: a minor foreign film). Movies may be edited for television; our ratings are based on the original, complete film.

PARENTAL GUIDANCE

The official MPAA content rating (G, PG, PG-13, R or NC-17) is provided for every film that has received one (NR: not rated). We also offer advisories about content (adult themes, sexual situations, strong language, violence, nudity or partial nudity), but parents should be aware that films containing adult themes or sexual situations frequently involve nudity, even though our advisory may not explicitly say so.

Goes By." Claude Rains, Paul Henreid. (1:45 ★★★★) —Sun. 10 PM (DIS); Wed. 8 PM, Thurs. 5:25 AM (SHO); Fri. 12 noon (MAX) *Next week: Sat. 2 PM, Sat./Early Sun. 1 AM, Fri. 11 PM (DIS); Sun. 11:30 AM (SHO)*

Casablanca Express (1990) NR: Violence, strong language, sexual situations. A commando (Jason Connery) is assigned to protect Winston Churchill from a 1942 kidnapping attempt. Francesco Quinn, Jinny Steffan. (85 min. ★★) —Tues./Early Wed. 1:15 AM (TMC)

Casey's Shadow (1978) PG: Adult themes. Family-oriented Americana, with Walter Matthau as a horse trainer hoping to win a Labor Day race. Alexis Smith. (1:55 ★★★) —Thurs. 10 AM (MAX)

Cast a Giant Shadow (1966) NR; romanticized account of how Col. David Marcus (Kirk Douglas) helped build Israel's modern army. Cameos by John Wayne, Frank Sinatra. (2:25 ★★) —Mon. 8 AM (MAX)

The Cheap Detective (1978) PG: Strong language. Neil Simon's spoof of private-eye and mystery films. Peter Falk, Ann-Margret. (90 min. ★★) —Thurs. 8:30 AM (MAX) *Next week: Fri. 6:30 PM (MAX)*

Cheyenne Kid (1933) NR; Tom Keene, Mary Mason. (55 min. ★★) —Mon. 7 AM (AMC)

Child's Play 2 (1990) R: Violence, strong language. Demonic doll Chucky still hasn't learned how to play nice. Andy: Alex Vincent. (85 min. ★) —Mon./Early Tues. 1:30 AM (TMC) *Next week: Sun./Early Mon. 12:05 AM (TMC)*

China Seas (1935) NR; romance and brawling melodrama, chiefly set aboard a liner en route from Hong Kong to Singapore. Clark Gable, Jean Harlow. (90 min. ★★★) —Mon. 7:35 AM (TMC)

Citizen Cohn (Made for Cable; 1992) NR: Strong language. James Woods' chilling performance as lawyer Roy Cohn keys this indictment of "the wonder boy commie catcher" who worked with Sen. Joseph McCarthy (Joe Don Baker) in the 1950s. Dora: Lee Grant. (1:50 ★★★) —Sun. 11 AM (HBO)

Class of 1999 (1990) R: Violence, strong language, sexual situations. Android teachers vs. gun-toting teens. Bradley Gregg, Traci Lin. Dr. Langford: Malcolm McDowell. (1:40 ★★) —Mon. 8 PM (TMC) *Next week: Fri./Early Sat. 12:30 AM (TMC)*

Come On Danger (1941) NR; Tim Holt, Frances Neal, Ray Whitley. (60 min. ★★) —Fri. 6 AM (AMC)

Commando (1985) R: Strong language, violence. Arnold Schwarzenegger strong-arms his way through a deposed dictator's stronghold to save his kidnapped daughter (Alyssa Milano). (90 min. ★★) —Sat. 1 PM, 8 PM, Tues. 11 AM, Tues./Early Wed. 3 AM (TMC) *Next week: Sun. 6:30 PM, Sun./Early Mon. 1:30 AM (TMC)*

The Commitments (1991) R: Strong language, adult themes. Musical performances highlight director Alan Parker's gritty tale of a young Dubliner (Robert Arkins) putting together a 10-piece soul band. Michael Aherne. (2:00 ★★★) —Thurs. 8 PM (MAX)

Company Business (1991) PG-13: Strong language, violence. A former CIA agent (Gene Hackman) is asked to accompany a onetime KGB mole (Mikhail Baryshnikov) to Berlin for a spy-swap. Jaffe: Kurtwood Smith. (1:40 ★★) —Sun. 4 PM, Fri. 8:05 AM, 6:05 PM (SHO) *Next week: Mon. 11:30 AM, 10 PM (SHO)*

Concrete War (1991) R: Violence, strong language, sexual situations. A cop (Michael Pare) battles the mob to save his kidnapped ex-wife. (90 min. ★) —Tues./Early Wed. 12:30 AM (MAX); Fri. 10 PM (TMC) *Next week: Mon. 8 PM (MAX)*

Conrack (1974) NR; Jon Voight portrays Pat Conroy, who taught

The Commitments *Robert Arkins*

disadvantaged black children on a South Carolina island. Hume Cronyn, Madge Sinclair. (1:50 ★★★) —Wed. 10 AM (HBO)

Courage of Lassie (1946) NR; Elizabeth Taylor portrays a rural teenager separated from her pet collie by war and accident. (1:35 ★★★) —Mon. 6 PM, Mon./Early Tues. 2 AM (DIS); Thurs. 6:40 AM (TMC)

Cover Up (1990) R: Strong language, violence, sexual situations. A journalist (Dolph Lundgren) investigates a wave of terrorist attacks on a U.S. naval base in Israel. (1:35 ★) —Thurs. 9 PM, Fri. 5:20 AM (HBO) *Next week: Mon./Early Tues. 12 mid. (HBO)*

Crash and Burn (1990) R: Violence, strong language, sexual situations. In the year 2030, a murderous android stalks a remote TV station. Paul Ganus. (85 min. ★★) —Thurs. 6:30 PM (TMC)

"Crocodile" Dundee (Australian; 1986) PG-13: Strong language, adult themes. The big hit from down under mates a swamp-smart Aussie (Paul Hogan) with a streetwise Yank (Linda Kozlowski) for adventures outback and downtown in New York. (1:40 ★★★) —Mon. 6 PM (MAX) *Next week: Sat. 8 PM (MAX)*

Crooked Hearts (1991) R: Strong language, sexual situations. Disjointed story about a dysfunctional family struggling through crises. Vincent D'Onofrio. (1:55 ★★) —Tues. 10:30 PM (HBO)

The Curse of the Cat People (1944) NR; imaginative study of a child (Ann Carter) who constructs a fantasy world haunted

by her father's mysterious first wife (Simone Simon). (75 min. ★★★) —Fri. 11 PM, Fri./Early Sat. 4:45 AM (AMC) *Next week: Wed. 3:45 PM, Thurs. 8:45 AM* (AMC)

Cynara (1932) NR; King Vidor's romance about a London barrister (Ronald Colman) who has a brief affair while his wife is away. Clemency: Kay Francis. (80 min. ★★★) —Tues. 9 PM, Tues./Early Wed. 2 AM (AMC)

Daddy's Dyin' . . . Who's Got the Will? (1990) PG-13: Strong language. Bickering Texas siblings are reunited at their father's deathbed. Orville: Beau Bridges. Evalita: Beverly D'Angelo. Sara Lee: Tess Harper. (1:35 ★★) —Tues. 9 AM (HBO) *Next week: Sun. 2:30 PM* (HBO)

Dark Obsession (British; 1989) NC-17: Sexual situations. Gabriel Byrne as an English aristocrat involved in a hit-and-run death. (90 min. ★★) —Fri. 10 PM (MAX)

Days of Thunder (1990) PG-13: Strong language, sexual situations. Tom Cruise guns it as a stock-car driver. (1:50 ★★) —Sat. 2:30 PM, Thurs. 9 AM, 7 PM (HBO) *Next week: Tues. 4:30 PM* (HBO)

Dead On: Relentless II (1991) R: Violence, strong language, sexual situations. An FBI agent (Ray Sharkey) foils an L.A. detective's search for a serial killer. (1:35 ★) —Sat./Early Sun. 1 AM, Thurs./Early Fri. 12:05 AM (SHO); Wed. 10 PM (MAX) *Next week: Sun./Early Mon. 4:15 AM* (SHO)

The Dead Zone (1983) R: Violence, adult themes. Horror master Stephen King's tale of a teacher (Christopher Walken) who awakens from a five-year coma with supernatural powers. Brooke Adams, Tom Skerritt. Weizak: Herbert Lom. (1:45 ★★★) —Fri. 8 PM (MAX)

Deadly Bet (1992) R: Violence. A kickboxer (Jeff Wincott) loses his girlfriend (Charlene Tilton) in a wager. Rico: Steven Vincent Leigh. Frank: Jerry Tiffe. (1:35 ★) —Sat. 11:30 PM, Thurs. 10 PM (MAX) *Next week: Tues./Early Wed. 4:20 AM* (MAX)

Deadly Surveillance (Made for Cable; 1991) NR: Violence, strong language, nudity, adult themes. A detective (Michael Ironside) discovers evidence linking his former partner's girlfriend to a drug-dealing operation. Rachel: Susan Almgren. (90 min. ★★) —Sat. 4:30 PM (TMC)

The Deep (1977) PG: Violence, adult themes. Peter Benchley's bestseller about a perilous search for sunken treasure off Bermuda. Robert Shaw. (2:05 ★★) —Sat. 4 PM (MAX) *Next week: Tues. 4 PM* (MAX)

Delta Force II (1990) R: Violence, strong language. Chuck Norris and the Marines wage war on a South American drug czar (Billy Drago). Paul: Bobby Chavez. (1:55 ★★) —Sun. 11:30 AM, 10:30 PM, Fri. 2:30 PM, 11:30 PM (TMC) *Next week: Sat./Early Sun. 2:05 AM* (SHO)

Devlin (Made for Cable; 1992) NR: Violence, sexual situations, strong language. Standard yarn of a cop (Bryan Brown) framed for murder. Eileen: Roma Downey. (1:55 ★★) —Sat. 9 PM, Fri. 8 PM (SHO) *Next week: Thurs. 11 PM* (SHO)

Dice Rules (1991) NC-17: Strong language. Andrew Dice Clay —the self-described "most vulgar, vicious comic ever to walk the face of the earth"—in concert at New York's Madison Square Garden. (85 min. ★) —Thurs./Early Fri. 12 mid. (HBO) *Next week: Sun./Early Mon. 12:25 AM* (HBO)

Dick Tracy (1990) PG: Violence. Warren Beatty (who also directed) plays the square-jawed detective, but it's the vibrant art design and Al Pacino's performance as Big Boy Caprice that steal the show. Glenne Headly. (1:50 ★★★) —Mon. 2:05 PM, Mon./Early Tues. 4:25 AM (SHO) *Next week: Sat. 5 PM, Sat./Early Sun. 4 AM* (SHO)

Diner (1982) R: Adult themes, strong language. Engaging story of five high-school grads teetering on the brink of adulthood in 1959 Baltimore. Steve Guttenberg, Daniel Stern. (1:50 ★★★) —Sun. 1:30 PM, Thurs. 3 PM (TMC); Sun./Early Mon. 1 AM (MAX) *Next week: Tues. 8 PM* (TMC)

Diplomaniacs (1933) NR; Bert Wheeler and Robert Woolsey cut loose in a disjointed farce about two peace delegates representing the U.S. in Geneva. Dolores: Marjorie White. (65 min. ★★) —Sat. 11:55 AM (AMC)

Distant Thunder (U.S-Canadian; 1988) R: Violence, strong language. A reclusive Vietnam vet (John Lithgow) living in the wilderness is reunited with the son (Ralph Macchio) he abandoned. Char: Kerrie Keane. (1:55 ★★) —Wed./Early Thurs. 4:05 AM (HBO)

The Divorce of Lady X (British; 1938) NR; deft playing highlights this frothy tale about a divorce lawyer who becomes fair game for a capricious debutante. Merle Oberon, Laurence Olivier. Lord Mere: Ralph Richardson. (1:35 ★★★) —Mon. 2:30 PM, Tues. 8:30 AM (AMC) *Next week: Wed. 1 PM* (AMC)

Doc Hollywood (1991) PG-13: Strong language, nudity. Michael J. Fox plays a plastic surgeon forced to perform community service in a South Carolina town. Julie Warner. Dr. Hogue: Barnard Hughes. Hank: Woody Harrelson. (1:45 ★★) —Sun. 2:45 PM, Sun./Early Mon. 12:25 AM, Thurs. 5 PM, Thurs./Early Fri. 2 AM (HBO) *Next week: Mon. 12:30 PM, 9:30 PM* (HBO)

The Doctor (1991) PG-13: Strong language. Fact-based story of a surgeon (William Hurt) treated for cancer, who learns firsthand about the importance of compassion in a physician-patient relationship. Christine Lahti. (2:05 ★★★) —Sun. 8 PM, Thurs. 1:55 PM, 10 PM (SHO); Wed. 11 AM, 8 PM (TMC) *Next week: Sun. 2:30 PM, 10 PM* (TMC); *Fri. 12 noon, 8 PM* (SHO)

A Dog of Flanders (1935) NR; adaptation of Ouida's sentimental 1872 classic about a poor Flemish boy (Frankie Thomas) whose ambition is to become a great painter. (75 min. ★★) —Thurs./Early Fri. 4:45 AM (AMC)

The Doors (1991) R: Strong language, adult themes. Director Oliver Stone's portrait of 1960s rocker Jim Morrison (Val Kilmer). (2:15 ★★) —Sat. 11:05 PM (TMC) *Next week: Wed./Early Thurs. 12:40 AM* (TMC)

Doublecrossed (Made for Cable; 1991) NR: Strong language, violence. Fact-based account of a drug-smuggling pilot (Dennis Hopper) who turns Federal informant. Camp: G.W. Bailey. (1:55 ★★) —Mon. 11:15 PM, Fri./Early Sat. 1 AM (HBO) *Next week: Wed. 5:15 AM* (HBO)

Down the Drain (1990) R: Violence, strong language, sexual situations. Andrew Stevens as a lawyer who masterminds bank robberies on the side. (1:50 ★★) —Sun./Early Mon. 4:40 AM (MAX) *Next week: Tues./Early Wed. 1 AM* (MAX)

The Dragon That Wasn't . . . Or Was He? (Dutch; 1983) NR; animated doings of a prosperous bear and his adopted dragon. (85 min. ★★) —Tues. 6 PM (DIS) *Next week: Sun. 10 AM* (DIS)

Draw! (Made for Cable; 1984) NR: Strong language, sexual situations, violence. Amiable horse opera about a showdown between a legendary outlaw (Kirk Douglas) and a hard-drinking sheriff (James Coburn). (1:40 ★★) —Mon./Early Tues. 1:10 AM (HBO) *Next week: Sun. 11:15 AM, Sun./Early Mon. 2:25 AM, Fri. 3:30 PM* (HBO)

Dream House (Made for TV; 1981) NR; urban renewal as the way to a woman's heart. John Schneider, Marilu Henner. J.J.: Michael Gross. (1:35 ★★) —Sun. 1:30 PM (MAX) *Next week: Mon. 6:30 PM* (MAX)

The Dream Machine (1991) PG: Adult themes. A college freshman (Corey Haim) is unaware of a corpse stashed in the trunk of his new Porsche. Evan Richards. (90 min. ★★) —Fri. 11:30 AM (HBO) *Next week: Tues. 3 PM* (HBO)

Driving Me Crazy (1991) PG: Violence. In L.A., an East German inventor (Thomas Gottschalk) searches for his stolen wondercar. Billy Dee Williams. (90 min.) —Mon. 8:30 AM (SHO); Tues. 6:30 PM (MAX) *Next week: Sun. 9 AM* (MAX); *Fri. 2:30 PM* (SHO)

The Duchess and the Dirtwater Fox (1976) PG: Strong language. George Segal and Goldie Hawn as a gambler and a honky-tonk girl after stolen loot. (1:45 ★) —Tues. 11:30 AM (HBO) *Next week: Sat. 6:15 AM, Thurs. 5 PM* (HBO)

Dusty (Australian; 1981) NR; the story of an aging shepherd and his half-wild dog. Noel Trevarthen, Bill Kerr, Carol Burns. (90 min. ★★★) —Tues./Early Wed. 2 AM (DIS); Thurs. 4:30 PM, Thurs./Early Fri. 4:50 AM (SHO)

Dutch (1991) PG-13: Strong language, adult themes. John Hughes' road-trip yarn about a construction worker (Ed O'Neill) who agrees to drive his girlfriend's snobby son (Ethan Randall) home from boarding school. Natalie: JoBeth Williams. (1:50 ★★) —Sun. 11:40 AM (MAX) *Next week: Sat. 3:10 PM, Tues. 9:30 PM, Fri. 4:30 PM* (MAX)

Elizabeth the Queen (1939) NR; the romance of Queen Elizabeth I (Bette Davis) and youthful Lord Essex (Errol Flynn). (1:50 ★★★) —Thurs. 2:30 PM (MAX)

Emanuelle, Queen of the Desert (1985) R: Violence, sexual situations. Laura Gemser, Gabriele Tinti, Giovanni Brusatori. (85 min.) —Sat. 11:30 PM (SHO) *Next week: Mon./Early Tues. 3:20 AM* (SHO)

Eve of Destruction (1990) R: Violence, strong language, nudity. Gregory Hines as an antiterrorism expert assigned to terminate a female android. (1:45 ★) —Mon. 9 PM, Fri. 10 PM (SHO) *Next week: Tues./Early Wed. 12 mid.* (SHO)

Feds (1988) PG-13: Strong language. Rebecca De Mornay and Mary Gross as would-be FBI agents. Brent: Ken Marshall. Butz: Larry Cedar. Sperry: James Luisi. (85 min. ★) —Sat. 4:30 PM, Wed. 6:30 AM, 6:30 PM (HBO) *Next week: Mon. 9 AM, 8 PM, Thurs. 12:30 PM* (HBO)

A Fine Mess (1986) PG: Sexual situations. Blake Edwards' untidy farce about two losers (Ted Danson, Howie Mandel) who get mixed up with racetrack hoods. Tony: Paul Sorvino. (90 min. ★★) —Sat. 12 noon, Wed. 12:30 PM (HBO) *Next week: Sun. 6:30 AM, 4 PM, Fri. 2 PM* (HBO)

Fires Within (1991) R: Sexual situations, strong language. Released from a Cuban prison, a writer (Jimmy Smits) arrives to find his wife (Greta Scacchi) involved with another man. Sam: Vincent Philip D'Onofrio. (90 min. ★★) —Thurs./Early Fri. 1:40 AM (SHO) *Next week: Fri./Early Sat. 4 AM* (SHO)

The First Power (1990) R: Violence, strong language, nudity. Choppy horror pitting an L.A. detective (Lou Diamond Phillips) against the ghost of an executed killer (Jeff Kober). (1:40 ★★) —Sun./Early Mon. 12:30 AM (TMC); Thurs. 8 PM (SHO) *Next week: Wed./Early Thurs. 4:05 AM* (SHO)

Flight from Glory (1937) NR; excellent trifle about men who fly obsolete planes over dangerous mountains. Smith: Chester Morris. Lee: Whitney Bourne. (70 min. ★★★) —Sat. 6 AM (AMC)

The Flight of Dragons (Made for TV; 1986) NR; an animated adventure with a young Boston writer (voice of John Ritter) who travels back in time to the dawn of science and a waning era of wizards and dragons. (1:35 ★★) —Fri. 6 PM (DIS)

Company Business
Gene Hackman, Mikhail Baryshnikov

Flying Leathernecks (1951) NR; Nicolas Ray directed this familiar World War II action yarn about Marine pilots in the South Pacific. John Wayne, Robert Ryan. (1:40 ★★) —Tues. 11 PM (DIS)

Follow Me Quietly (1949) NR; suspenseful little thriller about a police search for a mad killer. Grant: William Lundigan. (60 min. ★★★) —Mon. 6 AM (AMC)

The Forgotten One (1990) R: Violence, strong language, sexual situations. In Colorado, a ghost (Blair Parker) tries to lure a writer (Terry O'Quinn) to his death. Kristy McNichol, Elisabeth Brooks. (90 min. ★★) —Sat./Early Sun. 4:50 AM (HBO)

Freddy's Dead: The Final Nightmare (1991) R: Violence, strong language, sexual situations. Elm Street's sadistic sandman (Robert Englund) encounters his long-lost daughter (Lisa Zane). (1:35 ★★) —Sun. 9 PM, Sun./Early Mon. 3 AM (TMC) *Next week: Sat. 9 PM, Tues. 10 PM (SHO); Mon. 10 PM (TMC)*

Full Moon in Blue Water (1988) R: Strong language, adult themes. Romance between a bus driver (Teri Garr) and a widower (Gene Hackman) whose coastal saloon is going under. (1:35 ★★) —Mon./Early Tues. 4:25 AM (MAX)

Future Kick (1991) R: Violence, strong language, sexual situations. Earth's last living cyborg (Don "The Dragon" Wilson) fights termination at the hands of a corporate dictatorship. Meg Foster. (80 min. ★) —Wed. 5 AM (HBO) *Next week: Sat./Early Sun. 12:30 AM, Wed./Early Thurs. 1:25 AM (HBO)*

Gaslight (1944) NR; Ingrid Bergman won an Oscar for her performance as a terrified wife being slowly driven insane by her husband (Charles Boyer). Joseph Cotten, Dame May Whitty. (1:55 ★★★★) —Sat. 11 PM (DIS)

The Gay Deception (1935) NR; a working girl (Frances Dee) wins a sweepstakes, and finds romance in a swank New York hotel. Sandro: Francis Lederer. Miss: Benita Hume. Lord Clewe: Alan Mowbray. (80 min. ★★) —Sat. 8:30 AM (AMC)

A Girl, a Guy and a Gob (1940) Not rated; madcap capers involving a daffy secretary (Lucille Ball) with both her stuffy boss (Edmond O'Brien) and a footloose sailor (George Murphy). (90 min. ★★) —Thurs. 1 PM (AMC)

Girls Under 21 (1940) NR; crime yarn about the rehabilitation of delinquent girls. Ryan: Bruce Cabot. Frances: Rochelle Hudson. Cane: Paul Kelly. (65 min. ★★) —Thurs./Early Fri. 1:55 AM (TMC)

The Great Escape (1963) NR; absorbing, well-acted tale of Allied officers in a German POW camp in 1942. Steve McQueen. (2:55 ★★★★) —Mon. 6 PM (SHO)

Hamlet (British; 1969) G; Tony Richardson's controversial production of the tragedy. Nicol Williamson, Anthony Hopkins. Gertrude: Judy Parfitt. Horatio: Gordon Jackson. (2:00 ★★★) —Thurs. 6:30 AM (MAX)

Hansel and Gretel (1954) NR; Humperdinck's children's opera, acted by puppets. (80 min. ★★★) —Wed. 6 AM (AMC) *Next week: Fri. 7:30 AM (AMC)*

Hansel and Gretel (1987) NR; Cloris Leachman plays the witch in this musical adaptation. Hansel: Hugh Pollard. Gretel: Nicola Stapleton. (85 min. ★★) —Sat. 4:30 PM (DIS)

Hard Times (1975) PG: Adult themes, violence. Charles Bronson delivers more punches than lines in this Depression-era melodrama about street fighters and the gamblers who back them. James Coburn, Jill Ireland. (1:35 ★★★) —Sat. 2:30 PM (MAX)

Hardware (British; 1990) R: Violence, strong language, sexual situations. An android stalks a couple (Dylan McDermott, Stacey Travis) in post-apocalyptic New York. Shades: John Lynch. Lincoln: William Hootkins. Directed by Richard Stanley. (1:35 ★★) —Wed./Early Thurs. 1:10 AM (MAX)

Harley Davidson and the Marlboro Man (1991) R: Strong language, violence, nudity. Generic buddy movie about drifters (Mickey Rourke, Don Johnson) who mastermind a bank heist to save a friend's bar. (1:35 ★) —Tues. 12:30 PM, 8 PM (TMC); Wed./Early Thurs. 1:35 AM (SHO) *Next week: Sat. 7:05 PM, Sat./Early Sun. 3 AM, Wed. 1:05 PM, 9:30 PM (TMC); Fri./Early Sat. 2:20 AM (SHO)*

Haunting Fear (1991) NR: Violence, strong language, sexual situations. A woman (Brinke Stevens) is plagued by nightmares after her father's death. (90 min. ★) —Fri./Early Sat. 3 AM (SHO)

The Haunting of Morella (1990) R: Violence, strong language, sexual situations. Lifeless adaptation of the Edgar Allan Poe tale about a dead woman whose spirit lingers on. David McCallum, Nicole Eggert. (85 min. ★) —Thurs. 11:30 PM (MAX) *Next week: Tues./Early Wed. 2:50 AM (MAX)*

He Married His Wife (1940) NR; Joel McCrea and Nancy Kelly in a wacky marital mix-up. (75 min. ★★) —Fri. 5 PM (AMC)

Headline Shooter (1933) NR; episodic, fast-moving action yarn depicting the various adventures of a newsreel cameraman (William Gargan) and a reporter (Frances Dee). (65 min. ★★) —Tues. 5 AM (AMC) *Next week: Wed. 6 AM (AMC)*

Heartbreak Hotel (1988) PG-13: Strong language. In 1972 Ohio, a teen (Charlie Schlatter) tries to cheer up his lonely mom (Tuesday Weld) by kidnapping Elvis Presley (David Keith). (1:45 ★★) —Sat. 5 PM (SHO) *Next week: Sun. 1:35 PM* (SHO)

Hello, Dolly! (1969) G; Barbra Streisand plays Dolly Levi, that irrepressible matchmaker of 1890s New York, in this splashy version of the Broadway hit. Horace: Walter Matthau. (2:25 ★★★) —Mon. 2 PM (HBO) *Next week: Wed. 10 AM* (HBO)

Here Come the Girls (1953) NR; bright and breezy nonsense with Bob Hope as an improbable chorus boy in a Broadway-bound musical. Tony Martin. (80 min. ★★) —Fri. 8:30 PM, Fri./Early Sat. 2 AM (AMC)

High Anxiety (1978) PG: Adult themes, strong language. Mel Brooks directed, co-wrote and plays a beleaguered psychiatrist in this satiric homage to Hitchcock. Madeline Kahn, Cloris Leachman, Harvey Korman. (1:35 ★★★) —Sun. 8 AM (MAX)

A High Wind in Jamaica (British; 1965) NR; adaptation of Richard Hughes' story "The Innocent Voyage," about seven children overjoyed to find themselves among pirates' booty. Anthony Quinn. (1:45 ★★★) —Thurs. 5 PM, 11 PM (AMC)

Holiday (1938) NR; Philip Barry's play about the futility of wealth, masterfully directed by George Cukor and played to the hilt by a marvelous cast. Katharine Hepburn, Cary Grant. Julia: Doris Nolan. Ned: Lew Ayres. (1:35 ★★★) —Tues. 6:30 AM (SHO)

The Hollywood Knights (1980) R: Sexual situations. Halloween hijinks at a drive-in restaurant. Tony Danza, Robert Wuhl. (90 min. ★) —Mon. 9:45 PM (HBO) *Next week: Tues./Early Wed. 3:10 AM* (HBO)

The Horse in the Gray Flannel Suit (1968) G; an adman (Dean Jones) uses his daughter's horse for a major campaign. Diane Baker, Lloyd Bochner. (1:55 ★★) —Thurs. 8 PM, Thurs./Early Fri. 3:35 AM (DIS)

Hour of the Gun (1967) NR; John Sturges ("Gunfight at the O.K. Corral") directed this chronicle of the middle years of Wyatt Earp (James Garner) and Doc Holliday (Jason Robards). Ike: Robert Ryan. Roy: Albert Salmi. (1:45 ★★) —Fri. 6 PM (MAX)

I-Man (Made for TV; 1986) NR; a cabbie (Scott Bakula), made indestructible by exposure to a mysterious gas, is enlisted by the Feds to recover a laser weapon. (1:35 ★★) —Sat. 12 noon (DIS)

In Person (1935) NR; disguised as a naive girl, a film star (Ginger Rogers) gets glamour tips from an attorney (George Brent) she meets at a woodland hideaway. (85 min. ★★) —Tues. 5:30 PM, 10:30 PM (AMC)

In Search of a Golden Sky (1985) PG: Adult themes. Three young orphans are sent to live in the wilderness with their uncle, a tough old mountain man. Junior Richard, Shane Wallace, Anne Szesny, Charles Napier. (1:35 ★★) —Fri. 4:30 PM (SHO)

In the Shadow of the Stars (1991) NR; Oscar-winning backstage profile of the San Francisco Opera chorus. (90 min. ★★★) —Sun. 3 PM (MAX) *Next week: Wed. 7:30 AM* (MAX)

Indiana Jones and the Temple of Doom (1984) PG: Violence. Harrison Ford gets help from a feisty heroine (Kate Capshaw) and a sawed-off sidekick (Ke Huy Quan) in this "Raiders" prequel. (2:00 ★★★) —Sat. 9 AM, 6 PM, Tues. 6 AM, 3 PM, Fri. 1:30 PM (HBO) *Next week: Wed. 6 PM* (HBO)

Institute for Revenge (Made for TV; 1979) NR; about an organization that avenges crimes against the defenseless without using violence. Schroeder: Sam Groom. Lilah: Lauren Hutton. Roberto: George Hamilton. (75 min. ★★) —Fri. 1:30 PM, Fri./Early Sat. 4:30 AM (SHO)

International House (1933) NR; ribald farce about worldly travelers gathered in China to bid on a new invention—television! W.C. Fields, George Burns, Gracie Allen, Bela Lugosi. (75 min. ★★★) —Mon. 7 PM, Mon./Early Tues. 1 AM (AMC) *Next week: Tues. 4:30 PM, Wed. 10 AM* (AMC)

Intimate Encounters (Made for TV; 1986) NR; Donna Mills plays a bored woman whose marriage is threatened by her frequent sexual fantasies. James Brolin, Cicely Tyson. (1:35 ★) —Thurs. 10:35 AM, Thurs./Early Fri. 4:45 AM (TMC) *Next week: Wed. 7 AM* (TMC)

The Iron Major (1943) NR; the story of Frank Cavanaugh (Pat O'Brien), World War I hero and dynamic football coach at Dartmouth, Boston College and Fordham. Ruth Warrick. (85 min. ★★) —Wed. 2 PM, Thurs. 10 AM (AMC)

Iron Maze (U.S.-Japanese; 1991) R: Strong language, sexual situations. An investigation into the attempted murder of a Japanese businessman in a Pennsylvania steel town. Jeff Fahey. (1:45 ★) —Mon. 11:15 PM (MAX) *Next week: Sun. 8 PM* (MAX)

Ishtar (1987) PG-13: Strong language, nudity. She dune them wrong—Elaine May's $40 million turkey casts Dustin Hoffman and Warren Beatty as inept singer-composers taking their act on the road to the Mideast. Isabelle Adjani, Charles Grodin. (1:50 ★) —Tues. 12 noon, Tues./Early Wed. 4:50 AM (SHO) *Next week: Sun. 9:30 AM, 7 PM* (SHO)

Island of Lost Souls (1933) NR; the H.G. Wells tale of a doctor (Charles Laughton) conducting diabolical experiments with man and beast. Richard Arlen. (75 min. ★★★) —Sat. 6:15 AM (TMC)

It All Came True (1940) NR; lighthearted romp with Ann Sheridan as a boardinghouse owner and Humphrey Bogart as a gangster in need of a hide-out. (1:40 ★★) —Wed. 1:45 PM (MAX)

Jesus of Montreal (Canadian-French; 1989) R: Strong language, nudity, adult themes. Sharp satire about an actor (Lothaire Bluteau) who stages a controversial Passion play. Catherine Wilkening. Constance: Johanne-Marie Tremblay. (2:00 ★★★) —Mon./Early Tues. 1 AM (MAX)

Johnny Be Good (1988) R: Nudity, strong language. Anthony Michael Hall as a teen quarterback being blitzed by college recruiters. Leo: Robert Downey Jr. Wayne: Paul Gleason. (1:35 ★) —Mon. 1 PM, Mon./Early Tues. 3 AM, Fri. 11 AM, Fri./Early Sat. 4:35 AM (TMC)

Joy: Chapter II (1990) R: Violence, strong language, sexual situations. Brigitte Lahaie. (80 min.) —Sun./Early Mon. 2:15 AM (SHO) *Next week: Sat. 11 PM, Thurs./Early Fri. 1:55 AM* (SHO)

Judgment at Nuremberg (1961) NR; a superb film about the 1948 Nuremberg War Crimes Trials. Spencer Tracy, Maximilian Schell (Best Actor Oscar). (3:00 ★★★★) —Tues. 9 AM (MAX)

Killer (1989) NR: Strong language, violence, nudity. A maniac (Duke Ernsberger) runs amok. Andy Boswell, Keith Liles. (85 min. ★) —Sat./Early Sun. 1:30 AM (TMC)

King of New York (Italian-U.S.; 1990) R: Violence, strong language, sexual situations. Gang rivalry for Manhattan's drug trade. Frank: Christopher Walken. Dennis: David Caruso. (1:50 ★★) —Mon. 11:30 PM (SHO) *Next week: Wed. 9 PM* (SHO)

Kinjite: Forbidden Subjects (1989) R: Violence, strong language, sexual situations. Charles Bronson as an L.A. cop stalking a pimp (Juan Fernandez). Eddie: Perry Lopez. (1:40 ★) —Tues./Early Wed. 1:40 AM (SHO) *Next week: Sat./Early Sun. 12:25 AM* (SHO)

Kiss Me a Killer (1991) R: Violence, strong language, sexual situations. An adulteress (Julie Carmen) plots her husband's murder. Tony: Robert Beltran. (85 min. ★) —Sat. 10 PM, Wed. 11:30 PM (MAX) *Next week: Sun. 5:25 AM* (MAX)

Doc Hollywood *Michael J. Fox*

L.A. Bounty (1989) R: Violence, strong language. A kidnapper (Wings Hauser) is stalked by a bounty hunter (Sybil Danning). Henry Darrow, Lenore Kasdorf. Directed by Worth Keeter. (85 min. ★) —Tues. 8 PM (MAX)

Lace (Made for TV; 1984) NR; threadbare tale of three girls who conceal the identity of the one who bears an illegitimate daughter— a daughter who confronts them 17 years later. Shown in two parts. Bess Armstrong, Brooke Adams, Arielle Dombasle. (★★) —Mon. 5 PM, Tues. 5 PM (HBO) *Next week: Fri. 9 AM, 11:25 AM* (HBO)

The Lady Consents (1936) NR; familiar story of marriage and divorce, made interesting by a fine cast and expert direction (Stephen Roberts). (75 min. ★★) —Thurs. 7:05 AM (AMC) *Next week: Fri. 6 AM* (AMC)

Lady in the Lake (1946) NR; sleuth Philip Marlowe (Robert Montgomery, who also directed) finds murder while seeking a missing woman. Audrey Totter, Lloyd Nolan, Tom Tully, Leon Ames, Jayne Meadows. (1:45 ★★★) —Mon. 4:30 PM (TMC)

Last Call (Made for Video; 1990) R: Violence, strong language, sexual situations. A real-estate whiz (William Katt) and a nightclub dancer (Shannon Tweed) plot revenge on a crooked investor (Matt Roe). (90 min. ★★) —Wed./Early Thurs. 12 mid. (SHO) *Next week: Sun./Early Mon. 2:45 AM* (SHO)

Lena's Holiday (1991) PG-13: Strong language, adult themes. Misadventures of an East German tourist (Felicity Waterman) in L.A. Chris Lemmon. (1:40 ★★) —Wed. 9 AM, Thurs. 5 AM (TMC)

Let's Make It Legal (1951) NR; Claudette Colbert and Macdonald Carey decide to pack it in —until an old boyfriend (Zachary Scott) shows up. Light divorce spoof. Robert Wagner. (80 min. ★★) —Sun. 8:30 PM, Sun./Early Mon. 3:30 AM (AMC) *Next week: Wed. 7 PM, Wed./Early Thurs. 1 AM* (AMC)

Life Begins at 8:30 (1942) NR; Monty Woolley as an unreliable stage star hoping for a comeback; Ida Lupino as his self-sacrificing daughter; Cornel Wilde as a young composer. (85 min. ★★) —Wed. 9:30 PM, Wed./Early Thurs. 3:30 AM (AMC)

The Life of Vergie Winters (1934) NR; Louis Bromfield novel about a woman (Ann Harding) who becomes involved in murder after falling in love against her principles. John: John Boles. (85 min. ★★) —Sat./Early Sun. 4:30 AM (AMC)

Little Nikita (1988) PG: Violence, strong language. Sidney Poitier plays an FBI agent who discovers that the parents of a California teen (River Phoenix) are Soviet spies. (1:40 ★★) —Sat. 3 PM, Sat./Early Sun. 4:20 AM, Thurs. 8 AM, 6 PM (SHO) *Next week: Fri. 8:15 AM, 6:05 PM* (SHO)*; Fri. 5:15 PM* (HBO)

Live Wire (1992) R: Violence, strong language, sexual situations. A demolitions expert (Pierce Brosnan) vs. terrorists. (90 min. ★★) —Sat. 11 PM, Wed. 8 PM (HBO) *Next week: Fri./Early Sat. 1 AM* (HBO)

Logan's Run (1976) PG: Adult themes. A special-effects Oscar went to this story of two fugitives from a 23rd-century city run by computers. Michael York, Jenny Agutter, Richard Jordan. (1:55 ★★) —Wed. 6 PM, Wed./Early Thurs. 3 AM (TMC)

Lolita (British; 1961) NR; Adult themes. Stanley Kubrick directed the Nabokov novel about a scholar's obsession with a child-woman. James Mason, Sue Lyon. (2:35 ★★★) —Wed. 1:30 PM (TMC)

Love and Death (1975) PG: Adult themes. Woody Allen wrote, directed and stars in this inspired lunatic satire of 19th-century Russian novels. Diane Keaton. (85 min. ★★★) —Mon. 6:30 AM (MAX)

Lovesick (1983) PG: Strong language, sexual situations. Marshall Brickman's wacky tale of a married psychiatrist (Dudley Moore) who becomes infatuated with a patient (Elizabeth McGovern). Alec Guinness. (1:35 ★★) —Fri. 3:30 PM (HBO)

Mademoiselle Fifi (1944) NR; a spunky laundress (Simone Simon) defends her country's honor during the Franco-Prussian war. John Emery, Kurt Kreuger. (70 min. ★★) —Tues. 6 AM (AMC)

The Maltese Falcon (1941) NR; John Huston's cinema crime classic about "the stuff that dreams are made of," with Humphrey Bogart as private eye Sam Spade and featuring a top-notch supporting cast. Mary Astor, Peter Lorre, Sydney Greenstreet. (1:45 ★★★★) —Sun. 12 noon (SHO); Mon. 12 noon (MAX); Mon. 9 PM, Mon./Early Tues. 4 AM (DIS) *Next week: Sun. 2 PM, Sun./Early Mon. 1 AM, Fri. 9 PM, Fri./Early Sat. 4 AM (DIS); Tues. 6 PM (SHO); Wed. 6 PM (MAX)*

Man Hunt (1941) NR; Walter Pidgeon stars as a British game hunter framed for murder by the Gestapo in pre-WWII Bavaria. (1:45 ★★★) —Thurs. 9 PM, Thurs./Early Fri. 3 AM (AMC)

The Man with Two Brains (1983) R: Strong language, sexual situations, violence. Carl Reiner's zany science-fiction spoof about a brain surgeon (Steve Martin) with an unusual solution to his marital problem. Kathleen Turner. (90 min. ★★★) —Sat./Early Sun. 2:45 AM (HBO)

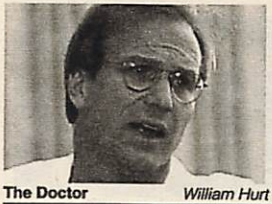

The Doctor *William Hurt*

The Master Race (1944) NR; a Nazi officer (George Coulouris) tries to escape the Allied advance at the end of WWII to await the chance to promote fascism again. Stanley Ridges. Helena: Osa Massen. Andrei: Carl Esmond. Frank: Lloyd Bridges. (1:40 ★★★) —Thurs. 7 PM, Thurs./Early Fri. 1 AM, Fri. 10:45 AM (AMC)

Masters of Menace (1990) PG-13: Violence, strong language, nudity. Bikers on the lam. David Rasche, Catherine Bach. (90 min. ★) —Sat. 9:30 AM, 6:05 PM (TMC); Sun. 6 PM (MAX) *Next week: Sat. 8:15 AM, Thurs. 4:30 PM (MAX)*

Mayflower: The Pilgrims' Adventure (Made for TV; 1979) NR; the perilous 1620 voyage to the New World undertaken by 103 English Puritans. Richard Crenna, Anthony Hopkins, Jenny Agutter. (1:35 ★★★) —Wed. 5 PM (MAX)

Mermaids (1990) PG-13: Strong language, sexual situations. Winona Ryder as a troubled 1960s teen striving for normalcy despite her splashy, free-spirited mother (Cher). Lou: Bob Hoskins. (1:55 ★★) —Sun. 6 PM, Mon. 5:30 AM (SHO)

Messenger of Death (1988) R: Violence, strong language. Charles Bronson as a reporter caught up in a bloody Mormon feud. Trish Van Devere. (1:35 ★) —Wed. 10:35 PM (TMC) *Next week: Fri. 9 PM (TMC)*

Mexican Spitfire's Blessed Event (1943) NR; the peppery señorita (Lupe Velez) is mistakenly believed a mother when her cat has kittens. Leon Errol, Walter Reed. (65 min. ★★) —Wed./Early Thurs. 4:55 AM (AMC)

Mexican Spitfire's Elephant (1942) NR; nonsense about a volatile lady (Lupe Velez) who sets out to trap a jewel thief. Epping/Matt: Leon Errol. (65 min. ★★) —Tues. 7:15 AM, 11:30 AM (AMC)

Midnight (1939) NR; delightful romp with Claudette Colbert as a penniless showgirl hired by a Parisian aristocrat (John Barrymore) to sidetrack his wife's suitor. Don Ameche. (1:35 ★★★) —Sun. 10 PM, Mon. 11 AM (AMC) *Next week: Thurs. 5 PM, 10:30 PM, Fri. 8:45 AM (AMC)*

The Mighty Quinn (1989) R: Violence, strong language. A Caribbean police chief (Denzel Washington) probes a murder in which his childhood pal (Robert Townsend) is the prime suspect. Elgin: James Fox. (1:40 ★★) —Sat./Early Sun. 12:30 AM, Tues./Early Wed. 2:30 AM (HBO) *Next week: Thurs./Early Fri. 3:05 AM (HBO)*

Mirror, Mirror (1990) R: Violence, strong language, nudity. An unpopular teen (Rainbow Harvest) strikes back at her classmates with the help of a demon. (1:45 ★★) —Tues. 8 PM (SHO)

Mississippi (1935) NR; a Yankee (Bing Crosby) who refused to duel for a Southern belle (Gail Patrick) returns with a new reputation: the "singing terror." W.C. Fields, Joan Bennett. (75 min. ★★★) —Mon. 5:30 PM, 11:30 PM (AMC) *Next week: Thurs. 3 PM, Fri. 10 AM (AMC)*

Molly (1950) NR; the Goldberg family on screen, with Molly (Gertrude Berg) handling the everyday problems of Bronx life. Jake: Philip Loeb. (85 min. ★★) —Tues. 1 PM, Wed. 8:30 AM (AMC)

Monsieur Hire (French; 1989) PG-13: Sexual situations. Compelling tale about a voyeur (Michel Blanc) accused of murder. (80 min. ★★★) —Wed. 3:30 PM (MAX)

Mr. Smith Goes to Washington (1939) NR; director Frank Ca-

pra's classic about an idealistic junior senator (James Stewart) and his clash with crooked politics. Jean Arthur, Claude Rains. Taylor: Edward Arnold. (2:10 ★★★★) —Mon. 10 AM (SHO) *Next week: Sat. 8 AM* (SHO)

Mrs. Miniver (1942) NR; Six Oscars, including Best Picture and Best Actress (Greer Garson), went to this absorbing tale of the effects of war on an English family. Clem: Walter Pidgeon. Carol: Teresa Wright. (2:15 ★★★★) —Tues. 8:30 AM (TMC) *Next week: Mon./Early Tues. 3 AM* (TMC)

Mrs. Parkington (1944) NR; the saga of a tycoon (Walter Pidgeon) and his wife (Greer Garson). Edward Arnold. (2:05 ★★★) —Thurs. 8:30 AM (TMC)

The Munster's Revenge (Made for TV; 1981) NR; the original cast from the series reunites in a tale of mistaken identity. Fred Gwynne, Yvonne DeCarlo. (1:40 ★★) —Sat. 7 PM, Sat./Early Sun. 2 AM (DIS) *Next week: Mon. 6 PM, Mon./Early Tues. 1 AM* (DIS)

Music Is Magic (1935) NR; entertaining yarn about vaudevillians who go to Hollywood and attempt to break into the movies. Peggy: Alice Faye. Diane: Bebe Daniels. Jack: Ray Walker. (70 min. ★★) —Wed. 3:30 PM, Thurs. 8:30 AM (AMC)

My Blue Heaven (1990) PG-13: Strong language. Steve Martin as a New York gangster turned witness, and Rick Moranis as the uptight FBI agent assigned to watch over him. Hannah: Joan Cusack. (1:35 ★★) —Mon. 10:30 AM, 8 PM (HBO) *Next week: Tues. 9 AM, 6:15 PM* (HBO)

My Little Chickadee (1940) NR; Mae West and W.C. Fields wrote and star in this racy spoof of Westerns. Carter: Dick Foran. (85 min. ★★★) —Mon. 8:30 PM, Mon./Early Tues. 2:30 AM, Tues. 10 AM (AMC)

The Naked City (1948) NR; producer Mark Hellinger's memorable tale of a New York murder and the police's grueling attempt to solve it. Barry Fitzgerald, Don Taylor, Howard Duff. (1:40 ★★★) —Mon. 2 PM (MAX)

Navy SEALS (1990) R: Violence, strong language. A crack commando unit vs. terrorists in the Middle East. Hawkins: Charlie Sheen. Curran: Michael Biehn. (1:55 ★★) —Mon. 2:30 PM, 11:30 PM (TMC) *Next week: Sun. 4:35 PM, Fri. 10:35 PM* (TMC)

Network (1976) R: Strong language, nudity. Paddy Chayefsky's Oscar-winning satire on the TV industry also won Oscars for Peter Finch, Faye Dunaway. (2:05 ★★★★) —Thurs./Early Fri. 4:30 AM (MAX)

1941 (1979) PG: Strong language. Director Steven Spielberg's epic farce about World War II reaching Los Angeles. Dan Aykroyd, Ned Beatty, John Belushi, Lorraine Gary. (2:00 ★★) —Sun. 4:30 PM, Wed. 2 PM (HBO) *Next week: Mon. 10:30 AM* (HBO)

No Secrets (1991) R: Strong language. Three teens (Amy Locane, Heather Fairfield, Traci Lind) suspect that their houseguest (Adam Coleman Howard) may be a killer. (1:35 ★★) —Mon./Early Tues. 3:20 AM (HBO)

Northwest Passage (1940) NR; epic story of the heroic Major Rogers (Spencer Tracy), who led Rangers on a perilous expedition during the French and Indian War. Langdon: Robert Young. (2:05 ★★★) —Tues./Early Wed. 4:30 AM (TMC)

Not Without My Daughter (1991) PG-13: Violence. Fact-based story about an American woman (Sally Field) trapped in Iran by her Muslim husband (Alfred Molina). (2:00 ★★) —Sat. 6:30 AM, 7 PM (SHO) *Next week: Mon. 8 AM, 6 PM* (SHO)

Only the Lonely (1991) PG-13: Strong language, adult themes. A Chicago cop (John Candy) pursues romance in spite of his domineering mother (Maureen O'Hara). Ally Sheedy. (1:45 ★★) —Sat. 8:30 AM, Fri. 4 PM (MAX) *Next week: Mon./Early Tues. 4:10 AM* (MAX)

Out of Bounds (1986) R: Violence, strong language, sexual situations. Fair actioner about an Iowa teen (Anthony Michael Hall) running afoul of police and drug dealers in Los Angeles. (1:35 ★) —Fri./Early Sat. 1:05 AM (MAX)

Out of the Rain (1990) R: Violence, strong language, sexual situations. Drug dealing and murder in a small town. Bridget Fonda, Michael O'Keefe. Directed by Gary Winick. (1:35 ★) —Sun. 8 PM (MAX) *Next week: Mon./Early Tues. 1:05 AM* (MAX)

The Paleface (1948) NR; this farce of a cowardly dentist (Bob Hope) and Calamity Jane (Jane Russell) is one of Hope's best. Pepper: Iris Adrian. Jasper: Jack Searl. Terris: Robert Armstrong. (1:35 ★★★) —Fri. 7 PM, Fri./Early Sat. 12:30 AM (AMC) *Next week: Sat. 10 AM* (AMC)

The Parent Trap (1961) NR; Hayley Mills plays identical twins scheming to reunite their divorced parents (Maureen O'Hara, Brian Keith). (2:10 ★★★) —Sat. 2 PM (DIS)

The People Across the Lake (Made for TV; 1988) NR; a transplanted suburban family suspects murder after discovering a body. Valerie Harper. (1:40 ★) —Fri. 6:30 AM (SHO) *Next week: Tues. 8 AM* (SHO)

The Petrified Forest (1936) NR; brilliantly acted version of Robert E. Sherwood's stage play, set in an Arizona desert cafe. Leslie Howard, Bette Davis. (85 min. ★★★) —Mon. 10:30 AM (MAX) *Next week: Thurs. 3 PM* (MAX)

The Pinchcliffe Grand Prix (Norwegian; 1981) G; the story of a mechanical genius who designs an unbeatable race car. Written and directed by Iwo Caprino. (80 min. ★★) —Wed. 5 PM (SHO) *Next week: Thurs. 4:30 PM, Fri. 5:30 AM* (SHO)

Pink Cadillac (1989) PG-13: Violence, strong language. Clint Eastwood vehicle about a bounty hunter who falls in with a bail jumper (Bernadette Peters). Roy: Timothy Carhart. (2:05 ★★) —Fri. 2 PM (MAX)

A Place to Call Home (Made for TV; 1987) NR; fact-based story about a Houston mother (Linda Lavin) who moves with her 11 children to a run-down Australian sheep ranch. Lane Smith. Jenny: Lori Loughlin. (1:40 ★★) —Fri. 6:30 AM (TMC)

Planet of the Apes (1968) G; Pierre Boulle's futuristic adventure classic, with Charlton Heston as an astronaut who crash-lands on a planet governed by a race of civilized simians. (1:55 ★★★) —Fri. 10 PM (DIS) *Next week: Mon. 3:30 PM (HBO); Thurs. 7 PM, Thurs./Early Fri. 4 AM (DIS)*

Police Story: Burnout (Made for TV; 1988) NR; a veteran vice cop (Lindsay Wagner) is pushed to the edge by a colleague's suicide. Sgt. Leland: John Getz. (1:40 ★★) —Sat. 6:15 AM, Fri. 9 AM (HBO); Tues. 2:30 PM (TMC) *Next week: Sun. 6:30 AM, Fri. 9:30 AM (TMC)*

Police Story: Gladiator School (Made for TV; 1988) NR; a hard-nosed cop (Robert Conrad), framed for murder, is the target of a prison vendetta. Benjamin Bratt. Bivins: Ed O'Neill. (1:40 ★) —Tues. 2 PM (SHO) *Next week: Wed. 8:05 AM (SHO)*

Popcorn and Ice Cream (German; 1978) NR: Sexual situations. Bedroom farce involving misplaced money. Benny. (90 min. ★) —Fri. 11:30 PM (MAX) *Next week: Mon./Early Tues. 2:35 AM (MAX)*

The Pope Must Die(t) (British; 1991) R: Strong language, sexual situations. A rural priest (Robbie Coltrane) is accidentally elected Pontiff. Beverly D'Angelo. (90 min. ★★) —Sun. 10 AM, Thurs. 5 PM (TMC) *Next week: Fri. 1:30 PM, Fri./Early Sat. 3 AM (TMC)*

Portrait of a Love Affair (Greek; 1989) R: Sexual situations, violence. Julia: Anna Fonsou. Larry: Christo Spiropoulos. (90 min.) —Tues./Early Wed. 3:20 AM (SHO) *Next week: Fri./Early Sat. 12:50 AM (SHO)*

The Poseidon Adventure (1972) PG: Violence, strong language. Oscar-winning special effects enhance this disaster epic about a luxury liner overturned by a 90-foot tidal wave. Gene Hackman. (2:00 ★★★) —Wed. 9 PM, Wed./Early Thurs. 4:05 AM (DIS)

Postcards from the Edge (1990) R: Strong language, sexual situations. Carrie Fisher's roman à clef about a drugged-out starlet (Meryl Streep) and her domineering actress mother (Shirley MacLaine). Jack: Dennis Quaid. (1:45 ★★★) —Wed./Early Thurs. 2:45 AM (MAX)

The Postman Always Rings Twice (1946) NR; original version of James M. Cain's smoldering novel about lust and murder. John Garfield, Lana Turner. (2:05 ★★★) —Sat. 7:30 AM (TMC)

Prayer of the Rollerboys (1991) R: Violence, strong language, sexual situations. Futuristic tale of a teen (Corey Haim) who infiltrates the gang of drug dealers his younger brother has joined. Patricia Arquette. (1:40 ★★) —Sat. 11:15 AM, Fri. 6:25 PM, Fri./Early Sat. 3 AM (TMC) *Next week: Tues. 2 PM, 11:35 PM (TMC)*

The Princess Bride (1987) PG: Violence. Rob Reiner's fractured fairy tale has heroes (Cary Elwes, Mandy Patinkin), villains (Chris Sarandon, Christopher Guest), narrow escapes and a beautiful princess (Robin Wright). (1:40 ★★★) —Sat. 2:30 PM, Sat./Early Sun. 3 AM, Wed. 4:05 PM (TMC) *Next week: Tues. 9:35 AM (TMC)*

The Princess Comes Across (1936) NR; entertaining story of a chorine (Carole Lombard) who masquerades as a Swedish princess and gets involved in murder on a ship. Fred MacMurray. (80 min. ★★★) —Wed./Early Thurs. 1:40 AM (TMC)

The Search for Signs of Intelligent Life in the Universe *Lily Tomlin*

Pump Up the Volume (U.S.-Canadian; 1990) R: Strong language, adult themes, nudity. A shy student (Christian Slater) leads a secret life as a pirate-radio DJ. Nora: Samantha Mathis. (1:40 ★★★) —Mon. 11 AM, 9:45 PM (TMC) *Next week: Sun./Early Mon. 1 AM (SHO)*

Pumpkinhead (1988) R: Violence, strong language. A farmer (Lance Henriksen) enlists demonic aid to avenge his child's death. Chris: Jeff East. (90 min. ★) —Thurs./Early Fri. 3:50 AM (HBO)

Quick Change (1990) R: Violence, strong language. Bill Murray (who co-directed with Howard Franklin) literally clowns around as a disgruntled New Yorker who robs a bank to finance his escape from the city. Phyllis: Geena Davis. (90 min. ★★★) —Fri. 8 PM (HBO) *Next week: Thurs./Early Fri. 1:35 AM (HBO)*

Race for Your Life, Charlie Brown (1977) G; "Peanuts" summer camp, where Charlie copes with bullies and competes in a raft race, while Snoopy hunts for Woodstock. (75 min. ★★) —Sun. 6:30 AM (MAX)

Rascals and Robbers— The Secret Adventures of Tom Sawyer and Huck Finn (Made for TV; 1982) NR; the boys tangle with con men trying to bilk their town. Tom: Patrick Creadon. Huck: Anthony Michael Hall. (1:35 ★★) —Mon. 6:05 AM (TMC)

Red River (1948) NR; sweeping spectacle of a Texas baron (John

Wayne) leading a cattle drive over the Chisholm Trail. Montgomery Clift, Joanne Dru. (2:10 ★★★★) —Sat. 10:30 AM (MAX); Sat. 10:35 AM (SHO) *Next week: Mon. 11 AM (MAX); Thurs. 10 AM (SHO)*

Red Surf (1990) R: Violence, strong language, adult themes. California drug dealers (George Clooney, Doug Savant) decide to make one last score. (1:45 ★★) —Wed. 5:15 AM (MAX) *Next week: Mon./Early Tues. 1:05 AM (TMC)*

The Reflecting Skin (British; 1990) R: Violence, strong language, sexual situations. Macabre tale about the nightmarish childhood of a young boy (Jeremy Cooper) in 1950s Idaho. (1:40 ★) —Wed. 8 PM (MAX) *Next week: Thurs. 11:30 PM (MAX)*

Remember the Day (1941) NR; heartwarming story of a schoolteacher (Claudette Colbert) and her romance with a colleague (John Payne). Roberts: John Shepperd. Kate: Ann Todd. (85 min. ★★★) —Sun. 7 PM, Sun./Early Mon. 2 AM (AMC)

Return to the Blue Lagoon (1991) PG-13: Nudity. Soggy sequel about youngsters coming of age in a tropical paradise. Milla Jovovich, Brian Krause. (1:40 ★) —Sun. 2 PM (SHO); Thurs. 8 PM, Thurs./Early Fri. 3 AM (TMC) *Next week: Sat. 6 AM, 7 PM, Thurs. 8 AM, 6 PM (SHO); Wed. 6 PM (TMC)*

Ring of Fire (1991) R: Violence, strong language, sexual situations. Rival kickboxing clubs square off. Don "The Dragon" Wilson, Eric Lee. (1:40 ★) —Sun. 5:05 PM (TMC) *Next week: Sat. 11 AM, Fri. 7:05 PM (TMC)*

Road House (1989) R: Violence, strong language, sexual situations. Patrick Swayze as a bouncer hired to clean up a rural bar. Doc: Kelly Lynch. (1:55 ★★) —Wed./Early Thurs. 12:30 AM (HBO) *Next week: Mon./Early Tues. 2 AM (HBO)*

Roald Dahl's Danny, the Champion of the World (Made for Cable; 1989) NR; a father and son (Jeremy Irons and real-life son Samuel Irons) work to thwart a land developer's plans to change their village. (1:40 ★★) —Sun. 1:30 PM, Sun./Early Mon. 1:35 AM (DIS)

Roberta (1935) NR; Irene Dunne, Fred Astaire, Ginger Rogers and Randolph Scott in Jerome Kern's beguiling operetta, set amid the Paris fashion world. Roberta: Helen Westley. (1:45 ★★★) —Tues. 6:30 AM (TMC)

Rock 'n' Roll High School Forever (1991) PG-13: Strong language, adult themes. Anarchy at Ronald Reagan High. Jesse: Corey Feldman. Dr. Vadar: Mary Woronov. McGree: Larry Linville. (1:35 ★) —Mon. 6:25 PM (TMC)

Romancing the Stone (1984) PG: Violence, adult themes, strong language. A writer (Kathleen Turner) of romances finds a real-life hero (Michael Douglas) and novel escapades while tracing her kidnapped sister through Colombia. Danny DeVito. (1:50 ★★★) —Sun. 6 AM, 7 PM, Fri. 12:30 PM, 8 PM (TMC); Thurs. 11 PM (DIS)

Ruthless People (1986) R: Strong language, sexual situations. Hilarious farce about a philanderer (Danny DeVito) who refuses to pay the ransom when his obnoxious wife (Bette Midler) is kidnapped. Carol: Anita Morris. Kessler: Judge Reinhold. (1:35 ★★★) —Tues. 10 PM (SHO) *Next week: Mon. 11:45 PM (SHO)*

Saboteur (1942) NR; Hitchcock thriller with Robert Cummings pursuing enemy agents to clear himself of treason. Priscilla Lane. (1:50 ★★★) —Sat. 10 AM (AMC)

Saddle Legion (1951) NR; Tim Holt, Richard Martin. (65 min. ★★) —Sat. 7:15 AM (AMC)

Sealed Cargo (1951) NR; a skipper (Dana Andrews) comes across a foundering vessel and finds it holds a deadly secret. (90 min. ★★★) —Fri. 3:30 PM (AMC) *Next week: Thurs. 9 PM, Thurs./Early Fri. 2:30 AM (AMC)*

The Search for Signs of Intelligent Life in the Universe (1991) PG-13: Strong language. Lily Tomlin's one-woman, multi-character stage show includes monologues by Trudy, a bag lady; self-help junkie Chrissy; and teenage performance artist Agnus Angst. (1:50 ★★★) —Sun. 10 AM, 10:05 PM (SHO) *Next week: Sat. 2:30 PM, Tues. 12 noon, 8 PM (SHO)*

The Set-Up (1949) NR; powerful exposé of corruption in the boxing world, with a fine performance by Robert Ryan as a "washed-up" prize fighter. Alan Baxter, Audrey Totter. (75 min. ★★★) —Tues. 4 PM, Tues./Early Wed. 3:25 AM (AMC)

Seven Miles from Alcatraz (1942) NR; escaped cons (James Craig, Frank Jenks) encounter spies at a lighthouse. (65 min. ★★) —Thurs. 11:30 AM (AMC)

Silence like Glass (German; 1989) R: Strong language. Fact-based story about a friendship that develops between two young cancer patients (Jami Gertz, Martha Plimpton). Eva's Father: George Peppard. (1:45 ★★) —Thurs./Early Fri. 1 AM (MAX)

Silent Night, Deadly Night 5: The Toy Maker (1991) R: Violence, strong language. Wooden take on "Pinocchio," with Mickey Rooney as a toy maker who has a homicidal son (Brian Bremer). (90 min. ★) —Sun./Early Mon. 2:15 AM (HBO)

Ski School (1990) R: Strong language, sexual situations. Ski bums and bunnies on the slopes. Dean Cameron, Tom Breznahan. (1:35 ★) —Sat. 9:30 PM (TMC)

Soapdish (1991) PG-13: Strong language. Behind-the-suds soap opera spoof with Sally Field and Kevin Kline. (1:40 ★★★) —Sat. 6:15 PM, Thurs. 4:30 PM (MAX) *Next week: Fri. 10 PM (MAX)*

Some Like It Hot (1959) NR; Marilyn Monroe, Tony Curtis and Jack Lemmon in Billy Wilder's hilariously funny spoof of the Roaring Twenties. (2:05

★★★★) —Sat. 8:30 AM (SHO) *Next week: Wed. 6 AM (SHO)*

Somewhere I'll Find You (1942) NR; wartime adventure and romance in Indochina, made interesting by the high-voltage team of Clark Gable and Lana Turner. (1:50 ★★★) —Tues. 10 AM (SHO)

Son of Darkness: To Die For 2 (1991) R: Violence, strong language. Rival vampires vie for control of a young boy's soul. Rosalind Allen, Steve Bond. (1:35 ★★) —Tues. 11 PM (MAX)

Spartacus (1960) NR; mammoth historical epic about the gladiator (Kirk Douglas) who led a slave revolt against Rome. Laurence Olivier, Jean Simmons. (3:20 ★★★★) —Sat. 5 PM, 11 PM, Sun. 9 AM (AMC)

Split Decisions (1988) R: Violence, strong language. A young prizefighter (Craig Sheffer) defends the family honor. (1:40 ★★) —Tues./Early Wed. 12:05 AM (SHO) *Next week: Thurs./Early Fri. 3:55 AM (SHO)*

State of Grace (1990) R: Violence, strong language, sexual situations. Rival gangs in Manhattan's Hell's Kitchen. Terry: Sean Penn. Frankie: Ed Harris. (2:15 ★★) —Sun./Early Mon. 12 mid. (SHO)

State's Attorney (1932) NR; a lawyer (John Barrymore), employed by a racketeer (William Boyd), tries to become an assistant DA. Lillian: Jill Esmond. June: Helen Twelvetrees. (80 min. ★★★) —Mon. 1 PM (AMC)

Stay Hungry (1976) R: Violence. Bodybuilding dispels boredom for a rich guy (Jeff Bridges). Sally Field, Arnold Schwarzenegger. (1:45 ★★★) —Thurs./Early Fri. 3:10 AM (SHO)

Stella Dallas (1937) NR; Barbara Stanwyck is memorable in this adaptation of the radio soap opera about mother love. Anne Shirley, John Boles. (1:55 ★★★) —Sun. 5 PM, Sun./Early Mon. 12 mid. (AMC)

Sticky Fingers (1988) PG-13: Strong language, adult themes. Roomies (Helen Slater, Melanie Mayron) go on a shopping spree when a bag of drug money winds up in their hands. Evanston: Danitra Vance. Stella: Eileen Brennan. (90 min. ★★) —Sun. 4:30 PM (MAX)

The Story of Alexander Graham Bell (1939) NR; the loves, sacrifices and final success of the man who invented the telephone. Don Ameche, Loretta Young, Henry Fonda, Charles Coburn. (1:40 ★★★) —Tues. 9 PM, Tues./Early Wed. 4 AM (DIS) *Next week: Thurs. 11 PM (DIS)*

The Stratton Story (1949) NR; James Stewart in a moving story about baseball player Monty Stratton's comeback attempt after a leg amputation. June Allyson, Frank Morgan. (1:50 ★★★) —Tues. 2:30 PM (MAX) *Next week: Fri. 7:05 AM (MAX)*

A Study in Terror (British; 1965) NR; Jack the Ripper vs. Sherlock Holmes (John Neville). (1:35 ★★★) —Wed. 10 AM (SHO)

Subspecies (1991) R: Violence, nudity. A student (Laura Tate) falls prey to a lovestruck vampire (Michael Watson). (90 min. ★) —Mon./Early Tues. 3 AM (MAX)

The Super (1991) R: Strong language. A slumlord (Joe Pesci) is sentenced to live 120 days in one of his tenements. (90 min. ★★) —Sun. 8 PM, Mon. 5:20 AM, Wed. 11 PM, Fri. 9:30 PM (HBO) *Next week: Wed. 8 PM, Thurs. 5:30 AM (HBO)*

Surrender (1987) PG: Sexual situations, strong language. Rocky romance between a poor artist (Sally Field) and a bestselling writer (Michael Caine) who thinks women only want his money. Steve Guttenberg, Peter Boyle. (1:35 ★★) —Wed. 6:20 PM (SHO)

Teamster Boss: The Jackie Presser Story (Made for Cable; 1992) NR: Strong language, violence. Brian Dennehy is superb as the labor leader who exploited mob ties while serving as an FBI informant. Noonan: Jeff Daniels. Carmen: Maria Conchita Alonso. (1:50 ★★★) —Sat. 8 PM, Tues. 8 PM (HBO) *Next week: Sun. 10:30 PM, Wed. 11:30 PM, Fri./Early Sat. 3:30 AM (HBO)*

Teenage Mutant Ninja Turtles (1990) PG: Violence. Live-action adventure with the "heroes on the half shell" battling crime in New York. April: Judith Hoag. (1:35 ★★) —Tues. 8:05 AM, 6:25 PM (SHO) *Next week: Sun. 3:30 PM (SHO)*

Terminator 2: Judgment Day (1991) R: Violence, strong language. Action-packed blockbuster with Arnold Schwarzenegger as a kinder, gentler cyborg protecting a teen (Edward Furlong) from a ruthless robot. Sarah: Linda Hamilton. (2:20 ★★★) —Thurs. 12:30 PM, 10 PM (TMC) *Next week: Mon. 5:40 PM (TMC)*

Texasville (1990) R: Strong language, sexual situations. Sequel to "The Last Picture Show," in which residents of Anarene cope with mid-life crises. Jeff Bridges. (2:05 ★★) —Wed./Early Thurs. 3:15 AM (SHO)

There Goes My Girl (1937) NR; a columnist (Ann Sothern) turns sleuth to cover a crime yarn. Gene Raymond, Gordon Jones. (75 min. ★★) —Fri. 2 PM (AMC)

There Must Be a Pony (Made for TV; 1986) NR; Elizabeth Taylor plays a fading movie queen whose obsessive comeback attempt imperils her relationships with her son (Chad Lowe) and her lover (Robert Wagner). (1:40 ★★) —Mon. 12:30 PM (SHO) *Next week: Wed. 12:35 PM (SHO)*

Thirty Seconds over Tokyo (1944) NR; the story of the historic raid on Japan early in WWII. Van Johnson, Spencer Tracy, Robert Walker, Phyllis Thaxter. (2:20 ★★★★) —Fri. 8:30 AM (TMC)

Three Sailors and a Girl (1953) NR; sprightly tale about some gobs who invest in a Broadway-bound show. Jane Powell. (1:35 ★★) —Fri. 6:30 AM (MAX)

The Super *Joe Pesci*

Till the Clouds Roll By (1946) NR; musical tale of the life and songs of Jerome Kern. Judy Garland, Robert Walker, Kathryn Grayson, June Allyson, Van Heflin. (2:20 ★★★) —Wed. 10 AM (AMC) *Next week: Fri. 7 AM* (TMC)

To Beat the Band (1935) NR; a middle-aged bachelor (Hugh Herbert) learns he must immediately marry a widow (Helen Broderick) to receive a $59,000,000 inheritance. (70 min. ★★) —Wed. 7:15 AM, 12:30 PM (AMC)

Tootsie (1982) PG: Strong language. The megahit with Dustin Hoffman as an actor who disguises himself as a woman to land a job on a soap, fooling his agent (director Sydney Pollack), his costar (Jessica Lange, Supporting Oscar) and maybe himself. Teri Garr, Dabney Coleman. (2:00 ★★★★) —Tues. 4:30 PM (MAX)

Toy Soldiers (1991) R: Violence, strong language. Terrorists take over a military school. Sean Astin, Wil Wheaton. Parker: Louis Gossett Jr. Snuffy: Keith Coogan. (1:45 ★★) —Sat. 8 PM, Fri./Early Sat. 4:25 AM (MAX) *Next week: Mon. 9:30 PM* (MAX)

Trancers II (1991) R: Violence. A futuristic cop (Tim Thomerson) tries to protect a broker (Biff Manard) from zombies. (85 min. ★) —Mon./Early Tues. 1:15 AM (SHO) *Next week: Thurs. 8 PM* (SHO)

Traxx (Made for Video; 1988) R: Strong language, sexual situations. Stale plot about a mercenary (Shadoe Stevens) who aspires to be a cookie baker. (85 min. ★) —Sat./Early Sun. 4:05 AM (MAX)

Treasure Island (1934) NR; Robert Louis Stevenson's classic tale of a lad (Jackie Cooper), a pirate (Wallace Beery as Long John Silver) and buried treasure. Billy Bones: Lionel Barrymore. Captain Smollett: Lewis Stone. Livesey: Otto Kruger. (1:45 ★★★) —Sun. 6 AM (SHO) *Next week: Tues. 6 AM* (SHO)

Tucker: The Man and His Dream (1988) PG: Strong language. Director Francis Ford Coppola's vehicle stars Jeff Bridges as the real-life automaker whose dream car was detoured by rivals in the 1940s. Vera: Joan Allen. Abe: Martin Landau. (1:55 ★★★) —Fri. 10 AM (MAX)

The Ugly Dachshund (1966) NR; farce about a couple (Dean Jones, Suzanne Pleshette) and their house of havoc-wreaking canines. (1:35 ★★) —Sun. 7 PM, Sun./Early Mon. 3:30 AM, Thurs. 6 PM, Thurs./Early Fri. 2 AM (DIS)

Ultimate Desires (1991) R: Violence, strong language, sexual situations. A public defender (Tracy Scoggins) gets caught in a web of international arms dealing. Marc Singer, Brion James. (1:35 ★) —Thurs./Early Fri. 12:20 AM (TMC) *Next week: Sat. 10 PM, Fri./Early Sat. 3:25 AM* (MAX)

The Unborn (1991) R: Violence, strong language, sexual situations. An artificial insemination experiment using genetically altered material goes awry. Brooke Adams, Jeff Hayenga. (85 min. ★) —Mon. 9:45 PM (MAX); Wed./Early Thurs. 12:15 AM (TMC) *Next week: Wed. 11:30 PM* (MAX)*; Thurs. 10:05 PM* (TMC)

Vice Versa (1988) PG: Strong language. It's the invasion of the body switchers for a father and son (Judge Reinhold, Fred Savage) who wind up as each other after touching a magic artifact. Sam: Corinne Bohrer. Tina: Swoosie Kurtz. (1:40 ★★) —Wed. 2 PM (SHO); Thurs. 10:45 AM (HBO) *Next week: Sat. 12:30 PM, Thurs. 2 PM* (SHO)*; Sun. 9 AM, 6 PM, Wed. 4:15 PM* (HBO)

Village Tale (1935) NR; a woman (Kay Johnson) is unhappily married to a weakling dominated by his vicious brother. Slaughter: Randolph Scott. (80 min. ★★) —Fri. 7 AM, 12:30 PM (AMC)

Virgin High (1991) R: Strong language, sexual situations. A teen changes her habits when she's shipped off to a Catholic boarding school. Linnea Quigley, Burt Ward, Tracy Dali, Richard Gabai. (90 min. ★) —Sun. 11:30 PM (MAX)

Vivacious Lady (1938) NR; Ginger Rogers and James Stewart as a club singer and a professor stumbling into a love-at-first-sight marriage. (1:35 ★★★) —Sat. 9 PM, Sat./Early Sun. 3 AM (AMC)

Waiting for the Light (1990) PG: Adult themes. Shirley MacLaine as a magician whose prank accidentally shakes up a town. (1:35 ★★) —Sun. 4:30 PM, Sun./Early Mon. 12 mid. (DIS)

Wall Street (1987) R: Sexual situations, strong language, violence. Oliver Stone's blue-chip satire about a rapacious corporate raider (Oscar winner Michael Douglas) and his wide-eyed protégé (Charlie Sheen). (2:10 ★★★) —Tues. 4:30 PM (TMC) *Next week: Thurs. 8 PM, Thurs./Early Fri. 3 AM* (TMC)

Warlock (1989) R: Strong language, violence. A witch hunter (Richard E. Grant) and his quarry (Julian Sands) are transported from 1691 Boston to 1988 Los Angeles. Kassandra: Lori Singer. (1:45 ★★) —Sat./Early Sun. 2:35 AM, Wed. 10:05 PM (SHO) *Next week: Tues./Early Wed. 1:45 AM* (SHO)

Watchers II (1990) R: Violence, strong language, nudity. Two genetically engineered subjects are unleashed. (1:40 ★★) —Tues. 10 PM (TMC)

We're Not Married (1952) NR; five couples find themselves illegally wed. Ginger Rogers. (85 min. ★★★) —Wed. 5 PM, 11 PM (AMC)

When Hell Was in Session (Made for TV; 1979) NR; the heroic story of Vietnam POW Jeremiah Denton (Hal Holbrook). (1:40 ★★★) —Sun. 1 PM (HBO) *Next week: Tues. 10:45 AM* (HBO)

Wicked Stepmother (1989) PG-13: Strong language, adult themes. Dark humor about a malevolent witch (Bette Davis, in her last role) who marries a suburban widower (Lionel Stander). (1:35 ★★) —Sun. 9 AM, Tues. 1:15 PM (HBO) *Next week: Mon. 6:15 AM* (HBO)

Wild Zone (1989) R: Violence, strong language, adult themes. In Africa, an ecologist (Philip Brown) seeks his kidnapped father. Nicole: Carla Herd. (90 min. ★) —Sat./Early Sun. 2:35 AM (MAX)

Willy Wonka and the Chocolate Factory (1971) G; Gene Wilder in a tuneful blend of satire and fancy based on Roald Dahl's children's book. Songs by Anthony Newley and Leslie Bricusse. Filmed in Munich. Jack Albertson, Peter Ostrum, Michael Bollner. Violet: Denise Nickerson. (1:40 ★★★) —Sun. 10 AM (DIS)

The Witches (1990) PG: Violence. Muppeteer Jim Henson and director Nicolas Roeg collaborated on a tale about a sorceress (Anjelica Huston) brewing a potion to turn children into mice. Helga: Mai Zetterling. (1:35 ★★★) —Mon. 9 AM, Thurs. 12:30 PM (HBO)

Woman of the Year (1942) NR; standout yarn about a battle of wits between a sportswriter (Spencer Tracy) and a columnist-lecturer (Katharine Hepburn). (1:55 ★★★★) —Fri. 4:30 PM (TMC)

A World Apart (British; 1988) PG: Violence. Barbara Hershey is excellent in this fact-based story of a teen (Jodhi May) alienated by her parents' political activism in 1963 South Africa. (1:55 ★★★) —Mon. 9:05 AM, Mon./Early Tues. 4:30 AM (TMC) *Next week: Sat. 9:05 AM, Tues. 6 PM, Wed. 5 AM* (TMC)

Write to Kill (1990) R: Violence, strong language, sexual situations. A writer (Scott Valentine) is framed for murder while investigating his brother's death. Joan Severance, Chris Mulkey, G.W. Bailey. Directed by Ruben Preuss. (1:40 ★) —Mon. 8 PM (MAX) *Next week: Thurs./Early Fri. 4:20 AM* (MAX)

Young Lady Chatterley (1977) NR: Sexual situations. Character names by D.H. Lawrence. Harlee McBride, Peter Ratray, William Beckley. (1:40 ★) —Thurs./Early Fri. 2:45 AM (MAX)

Young Mr. Lincoln (1939) NR; John Ford directed this leisurely but impressively realistic account of Abraham Lincoln (Henry Fonda) and his early days in New Salem. (1:40 ★★★) —Fri./Early Sat. 12 mid. (DIS)

You're Telling Me (1934) NR; slapstick farce with W.C. Fields as an eccentric inventor. Joan Marsh, Larry "Buster" Crabbe. (70 min. ★★★) —Mon. 4 PM, 10 PM (AMC)

SUBSCRIBE NOW TO TV GUIDE
INTRODUCTORY OFFERS

32 ISSUES
4 PAYMENTS OF
$6.79

42 ISSUES
4 PAYMENTS OF
$8.89

TO ORDER CALL 1-800-843-8161 OR MAIL TO:

TV GUIDE, Box 400, Radnor, PA 19088-0400

❒ 32 issues for only 4 monthly payments of $6.79 each.
❒ 42 issues for only 4 monthly payments of $8.89 each. ❒ Payment is enclosed ❒ Please bill me

TV GUIDE

Name _____
(Please print) 17184A8*B7

Address _____

City _____ State _____ Zip _____

Make checks payable to TV Guide. Please allow 3-5 weeks for delivery of first issue.

Current Subscriber Assistance Information
For change of address or subscriber assistance, write to: TV Guide, Customer Service, P.O. Box 125, Radnor, PA 19088-0125.
Please enclose your mailing label.

Horoscope

By Patric Walker

ARIES *(March 21-April 20)*: Whatever loss or disappointment you received up to and during the recent Full Moon in Pisces can now be put to good use. The Sun close to Jupiter on Thursday signifies you are about to be given an indispensable key to understanding what action needs to be taken over health and work matters.

TAURUS *(April 21-May 21)*: At times like this, when the Sun, Mercury, and Jupiter are close together, one tends to go out on a limb or over the top. However, on the plus side, you know that you carry with you supreme strength, wisdom, and joy—qualities that can never be destroyed by others' feelings for you.

GEMINI *(May 22-June 21)*: The accent is on your home life this week. However, no matter the outcome of current discussions or negotiations, you cannot lose. All you have to do is remember that a turning-point is reached the moment one realizes that to know oneself, one must assert oneself.

CANCER *(June 22-July 23)*: Although the Full Moon in Pisces has left you feeling like a rag doll, at least loved ones and close companions have shown their true colors. You can now concentrate on long-term projects, make travel plans, and generally live according to your own code of conduct, principles, and beliefs.

LEO *(July 24-Aug. 23)*: Money matters seem to have gone to pot recently and you probably still feel upset. Rest assured, however—the Sun, you ruler, close to Jupiter on Thursday will restore your confidence, improve your bargaining power, and make others aware just how loving, brave, truthful, and charitable you really are.

VIRGO *(Aug. 24-Sept. 23)*: Now that a Full Moon in your opposite sign of Pisces is on the wane, your days should be filled with the exciting energy of change. More—the Sun together with Mercury, your ruler, close to Jupiter on Wednesday and Thursday signifies a time when grief and pain are replaced by joy, companionship, and understanding.

LIBRA *(Sept. 24-Oct. 23)*: Your patience and stamina are being put to the test and you probably still wonder if it wouldn't be simpler just to throw in the towel. Now, however, you should be grateful for the growing feeling of self-worth and the knowledge that who you are and what you believe are acceptable to you.

SCORPIO *(Oct. 24-Nov. 22)*: The planetary set-up over the past three weeks or so seems to have made you realize that patience with oneself is the first step toward patience with others. Now you can seek the goals that make life worthwhile and welcome happiness when it comes. The truth of this statement will become more apparent on Thursday.

SAGITTARIUS *(Nov. 23-Dec. 21)*: This really ought to be a very special and memorable week for you because the Sun in Virgo will be close to your own ruling planet, Jupiter, on Thursday. So enjoy the challenge or struggle, let go of the outcome, and simply be a happy person with a cause, a goal, an aim, or ambition.

CAPRICORN *(Dec. 22-Jan. 20)*: The Sun, Mercury, and Jupiter in that part of your solar chart related to new horizons and what the ancients called the higher mind signify a time of far-reaching changes. So go with the flow, look upon all human contacts with real understanding, and remember that you are here for a reason.

AQUARIUS *(Jan. 21-Feb. 19)*: The choice you are now called upon to make is an extremely difficult one because someone is bound to feel rejected, spurned, or alienated. However, this week's planetary activity signifies deep down you must be aware that the moment has come to take every possible step and precaution to safeguard your own long-term security.

PISCES *(Feb. 20-March 20)*: It will take some time for things to get back to normal and for you to come to terms with important changes brought about by a Full Moon in your own birth sign. However, the message this week is simple—the posture you assume when dealing with matrimonial, partnership, or business matters invites others' praise, interest, or criticism.

For Patric Walker's extended, weekly horoscopes and birthday forecasts call 1-900-896-2884 (95 cents per minute).

Touch-tone phones only. If you are under 18 years of age, please get parental permission.

Program sponsored by News America 900, 1211 6th Ave., NY, NY 10036

across

1 Confound it!
5 Asner and O'Neill
8 Actress Ramsey
12 To anger
13 Maui memento
14 Burden
15 To____; perfectly (2 words)
16 James ____ of *Beverly Hills, 90210*
18 Al ____ of *Cagney & Lacey*
20 Ed Wynn's son
21 Shire of "Rocky"
23 Woodard of *St. Elsewhere*
27 *Eerie,* ____
32 "____ land": L.A. nickname
33 Henpeck
34 Savage or Gwynne
35 *Rescue 911* host
37 Cynthia ____ of *St. Elsewhere*
38 Davis of *Evening Shade*
40 Dwayne on *A Different World*
44 Taylor of *I'll Fly Away*
49 Raymond Burr role
51 Pizazz
52 Flintstones' pet
53 *Just the ____ of Us*
54 Emulate Sam Malone
55 Back talk
56 ____ *Haw*
57 *Queen for____* (2 words)

down

1 *Win, Lose or____*
2 Moreno or Hayworth
3 *Jeopardy!* host Trebek
4 To swarm
5 Actress Verdugo
6 Calendar abbreviation
7 James B. ____ of *Doogie Howser, M.D.*
8 Hand-lotion ingredient
9 Part of speech
10 Astronauts' agency (abbr.)
11 Atwood of *Loving*
17 *Herman's* ____
19 Had a TV dinner
22 ____ *Club*
23 Pacino and Yankovic
24 ____-di-dah
25 *Miami Vice* setting (abbr.)
26 *The____ Patrol*
28 "____ Had a Hammer" (2 words)
29 Joan Van ____
30 Society column word
31 Commercials
33 Mike ____ the Monkee
36 Negative votes
37 "____ No Evil, Hear No Evil"
39 Ryan of *The Beverly Hillbillies*
40 ____ *Are People Too*
41 Domingo solo
42 Adams and Knotts
43 *The Dukes of Hazzard* deputy
45 ____ *Life* (2 words)
46 ____ *Three Lives* (2 words)
47 Bryant of *Our Miss Brooks*
48 Griffith or Rooney
50 Billy ____ Williams

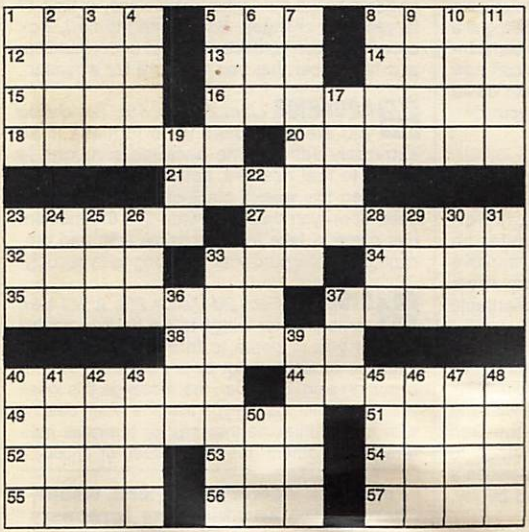

STUMPED??? For answers to any five clues call 1-900-896-2684 (95 cents per minute). Touch-tone phones only. If under 18, please get parental permission.

Program sponsored by News America 900, 1211 6th Ave., NY, NY 10036

Answers to puzzle of Sept. 5

	B	L	A	K	E		P	A	C	E	R	
S	T	E	L	L	A		I	S	H	T	A	R
K	U	W	A	I	T		A	P	A	C	H	E
			M	N				I	C			
C	R	O	O	K	A	N	D	C	H	A	S	E
H	A	N	S		M	O	I		I	O	W	A
L	N				A	V	A				I	R
O	D	E	S		T	A	N		W	A	N	T
E	I	G	H	T	I	S	E	N	O	U	G	H
		E	R					I	O			
C	A	L	L	A	N		S	E	D	A	K	A
S	C	A	L	I	A		I	C	E	M	A	N
	T	W	Y	L	A		D	E	N	I	M	

The Best of TV Guide Crosswords
Available each month wherever magazines are sold

TV GUIDE (ISSN 0039-8543) is published weekly by News America Publications Inc., 100 Matsonford Road, Radnor, PA 19088. Second-class postage paid at Wayne, PA and at additional mailing offices. POSTMASTER: send address changes to TV GUIDE, Box 900, Radnor, PA. Subscription rates: 1 year $44.20, foreign postage extra. Send subscription orders to TV GUIDE, Box 400, Radnor, PA 19088. Send changes of address to Box 900, Radnor, PA. If possible include the mailing label from your latest TV GUIDE. Allow 5 weeks for arrival of first copy and address changes. Send Letters to the Editor and other correspondence to TV GUIDE, Box 500, Radnor PA 19088. Copyright 1992 by News America Publications Inc. All rights reserved. No materiall in TV GUIDE including program information may be reprinted without permission of the copyright owner. TV GUIDE is a trademark of TV GUIDE Financial, Inc., licensed to News America Publications Inc. Member of Audit Bureau of Circulations.

Alive with pleasure!

Newport

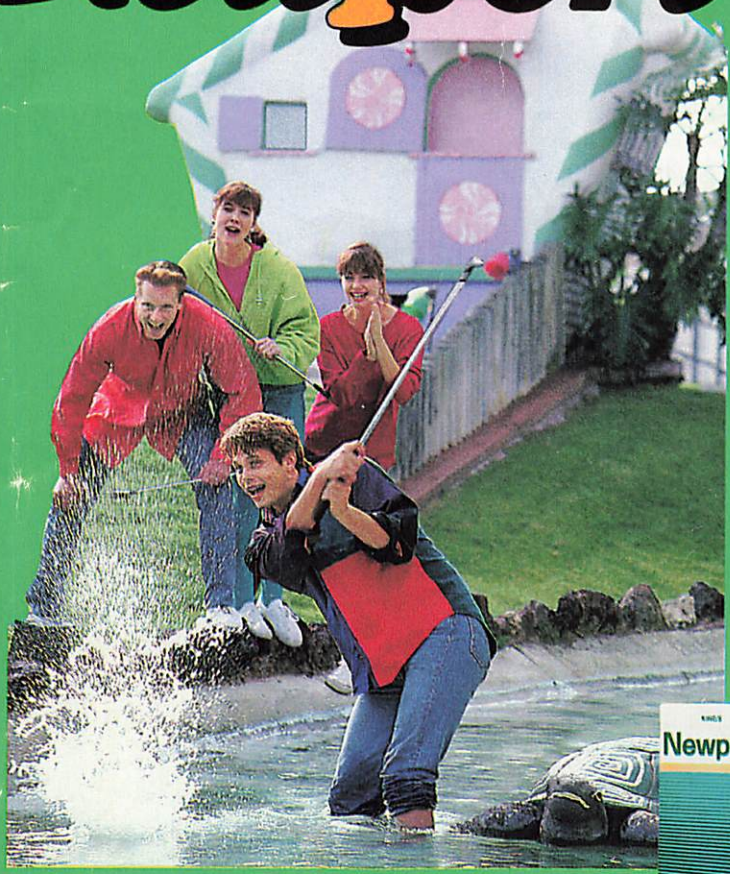

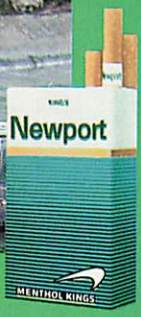

Kings: 17 mg. "tar", 1.3 mg. nicotine av. per cigarette by FTC Method

SURGEON GENERAL'S WARNING: Smoking Causes Lung Cancer, Heart Disease, Emphysema, And May Complicate Pregnancy.

© Lorillard 1992

© TM Trademarks of FTD. ©1992 FTD.